EPV
Energieeffizienz
Made in Germany

occy® Präsenzmelder KNX Basic

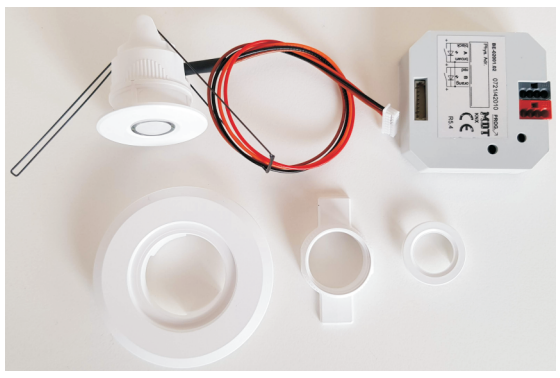

Lieferumfang:
- Sensorkopf mit Zubehörteilen für alle Einbauarten
- occy® Präsenzmelder-Kopf mit Interface BE-02001.02
- Abmessungen des Interface: (BxHxT) 41x41x12 mm

Technische Daten
- maximale Installationshöhe: 5m
- Ausgangssignal: Präsenz
- Spannungsversorgung über den KNX-Bus
- Leistungsaufnahme <0,25W
- Umgebungstemperatur 0-45°C
- KNX-Interface: IP 20
- Sensorkopf: IP41

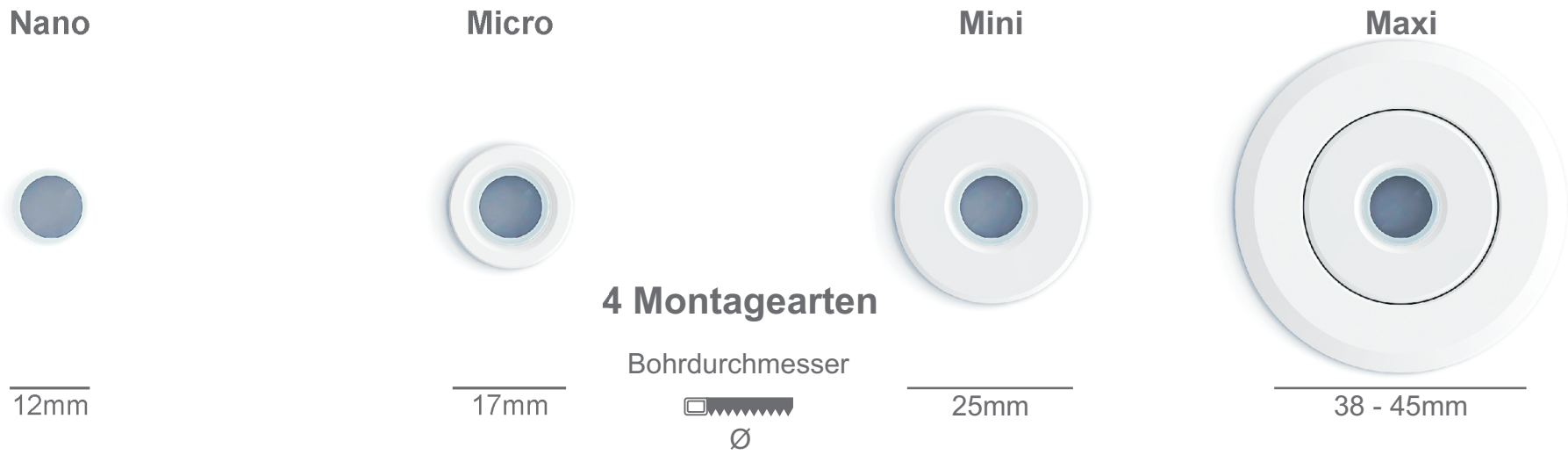

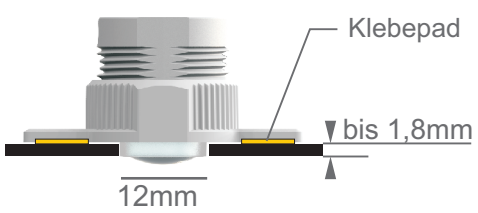

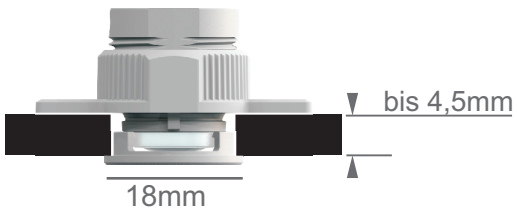

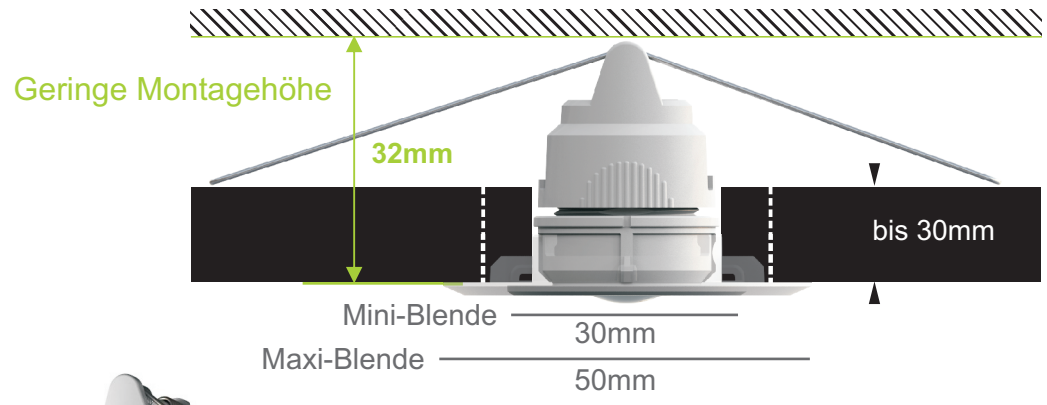

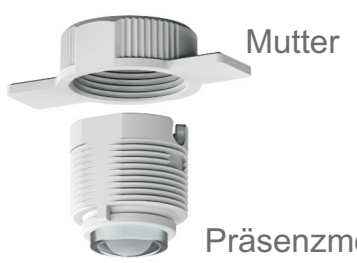

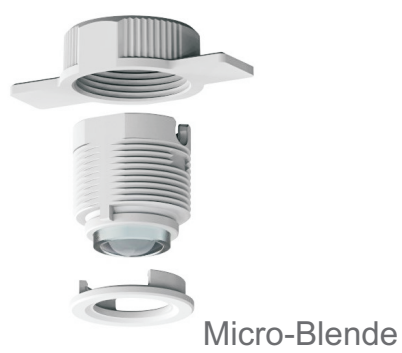

Überwachte Fläche

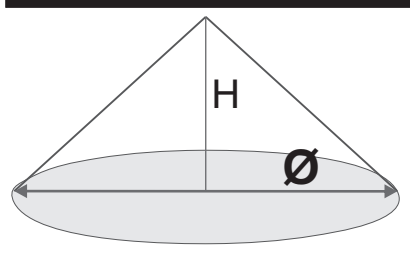

Ø= 2,22 x H

Beispiel: H=3m
Ø = 2,22 x 3m = **6,66m**

Inbetriebnahme

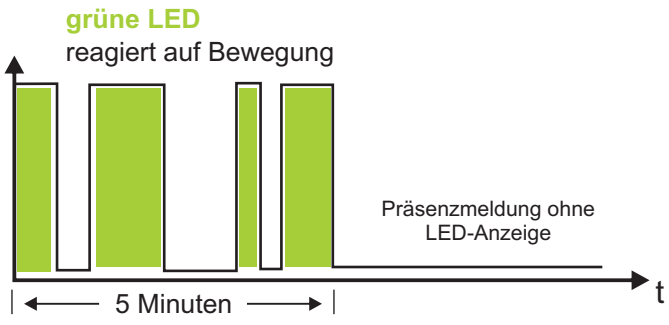

KNX Inbetriebnahme und Demo-Programm siehe separate Anleitung

EPV Electronics GmbH . Sedanstraße 18 . 58507 Lüdenscheid . Germany . Tel. +49 (0)2351 658 3000
info@EPVelectronics.com . www.EPVelectronics.com