

Parts Catalogue

'18-'19 KX252 AJF/AKF(AL)
(KX250)

'18-'19 KX252 AJF/AKF

Model Information

Year & Model	'18 KX252AJF	'19 KX252AKF
Color	1.LIME GREEN(777)	1.LIME GREEN(777)
VIN No. Range	JKBKX252AAA010001 - 020000 JKBKXTAC_JA010001 - 020000(Australia only)	JKBKX252AAA020001 - JKBKXTAC_KA020001 - (Australia only)
Engine No. Range	KX250ZE000001 -	KX250ZE000001 -
Owner's Manual No.	99976-0086(E/F/G) 99976-0087(I/ES/NL) 99986-0010	99976-0140(E/F/G) 99976-0141(I/ES/NL) 99986-0092
Service Manual No.	99924-1514-02	99924-1514-03

KX252AJF

Left Side View

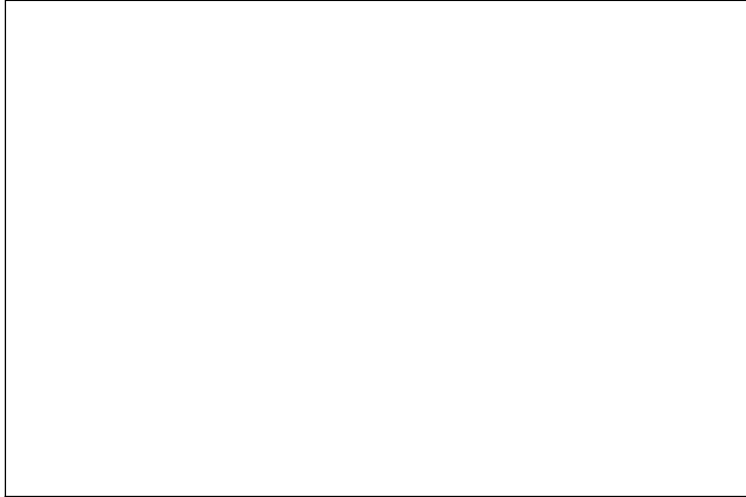

Right Side View

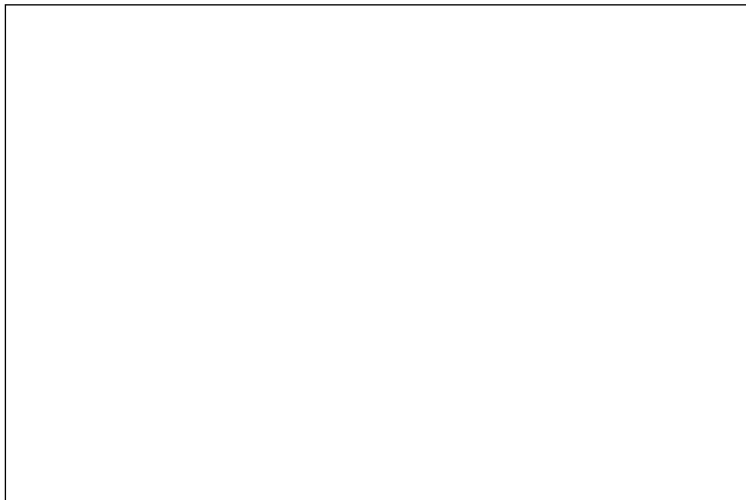

KX252AKF

Left Side View

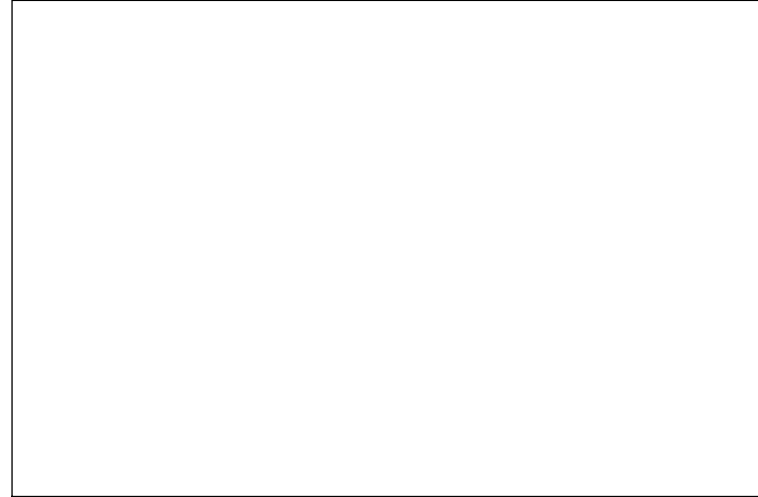

Right Side View

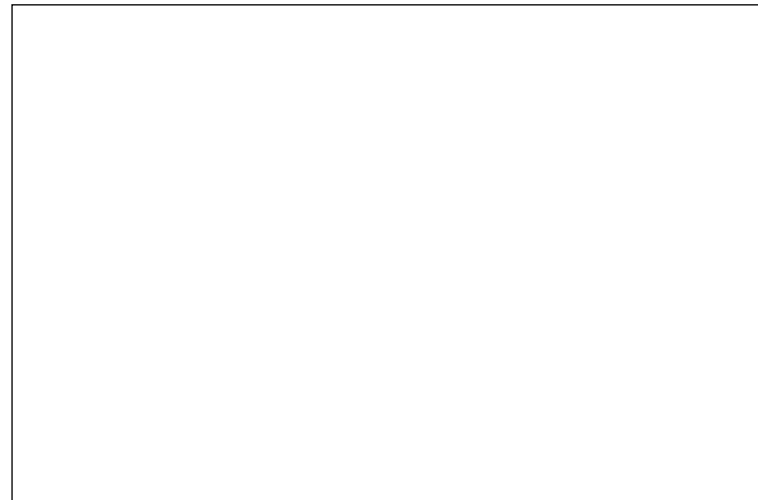

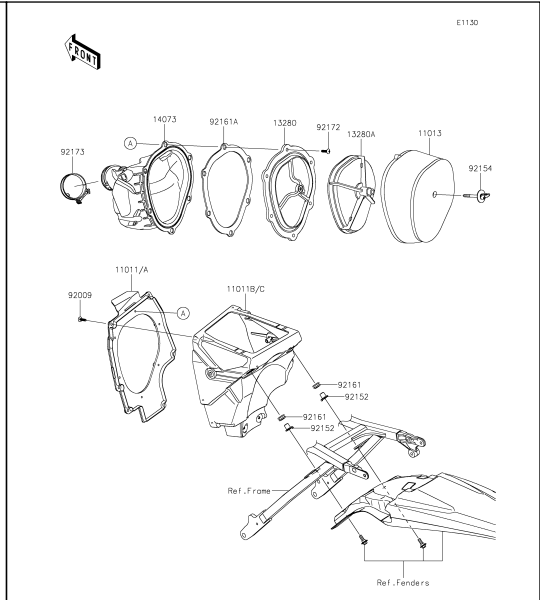
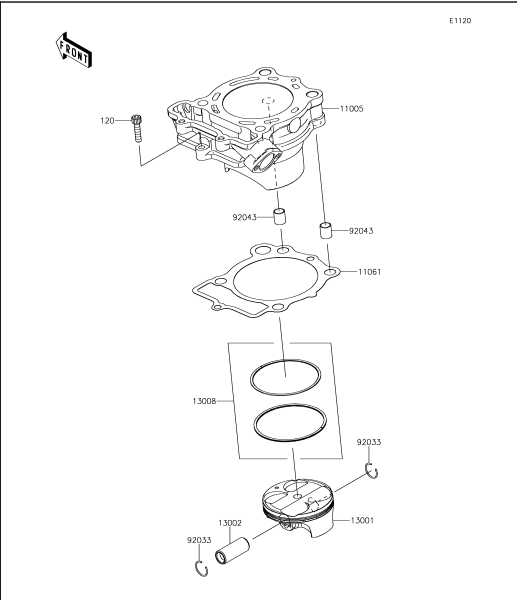
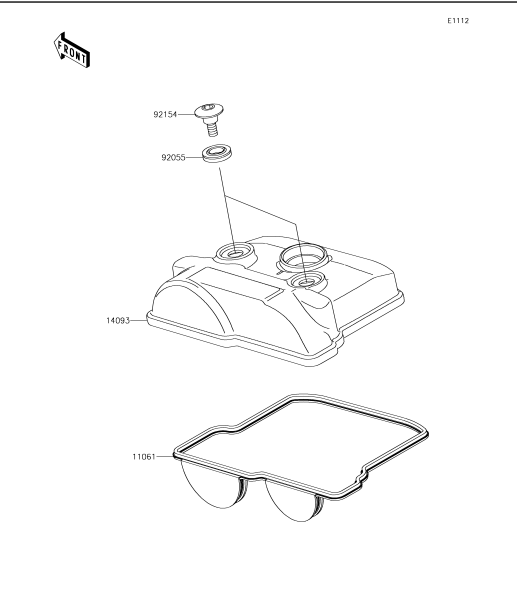
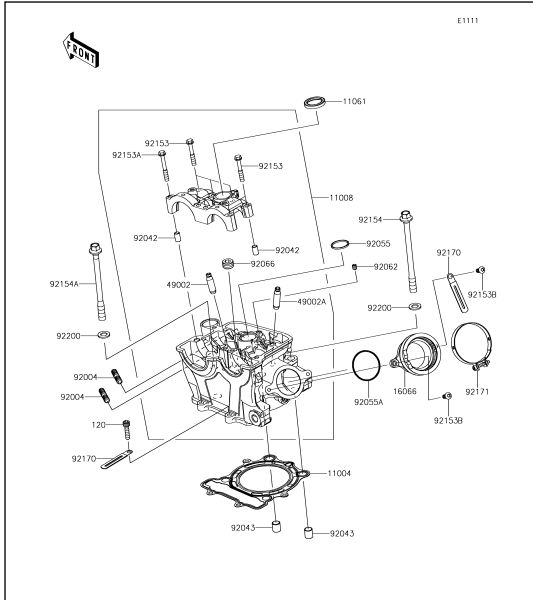

1 Cylinder Head

2 Cylinder Head Cover

3 Cylinder/Piston(s)

4 Air Cleaner

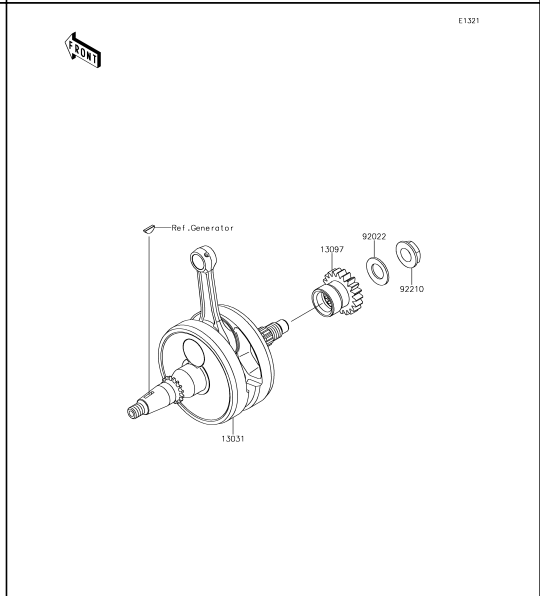
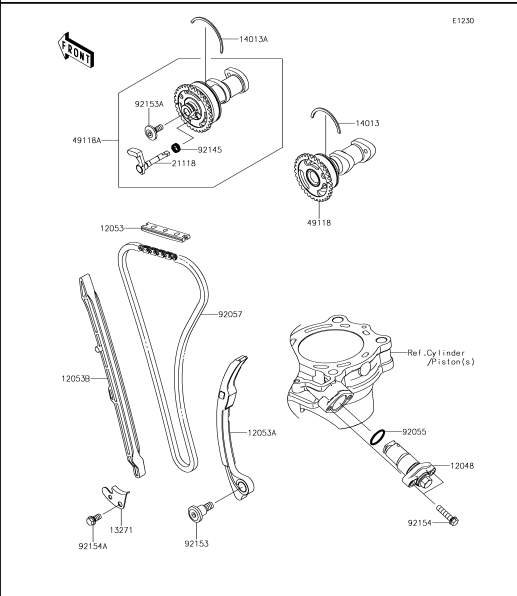
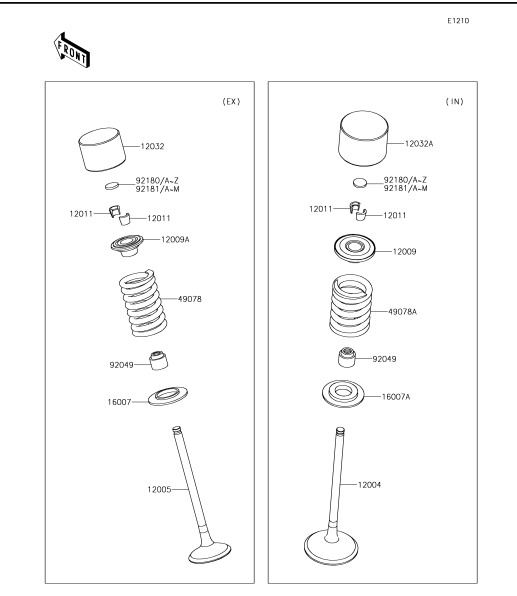
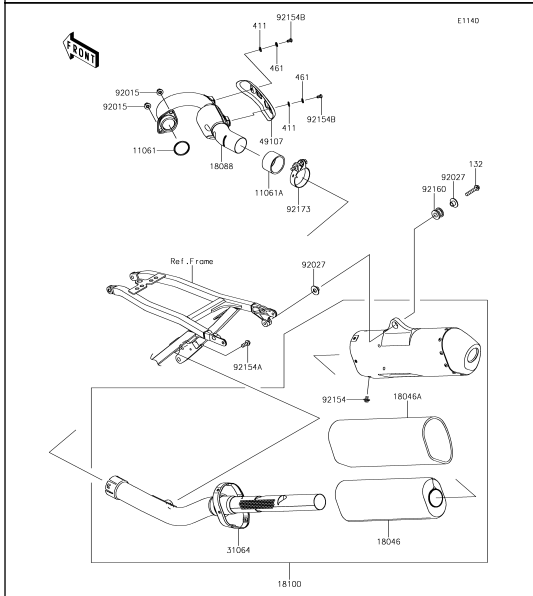

5 Muffler(s)

6 Valve(s)

7 Camshaft(s)/Tensioner

8 Crankshaft

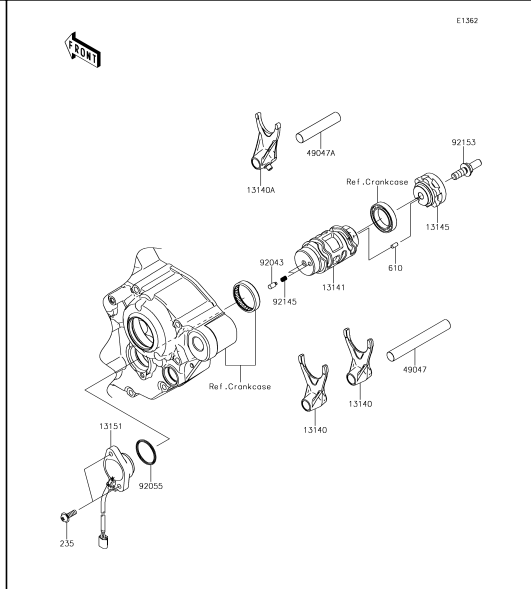
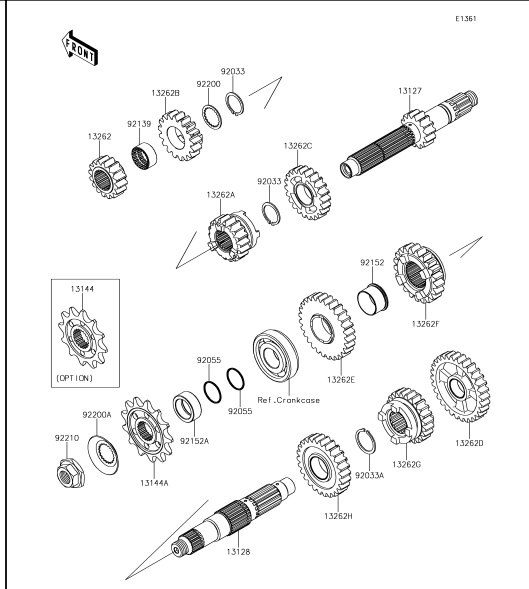
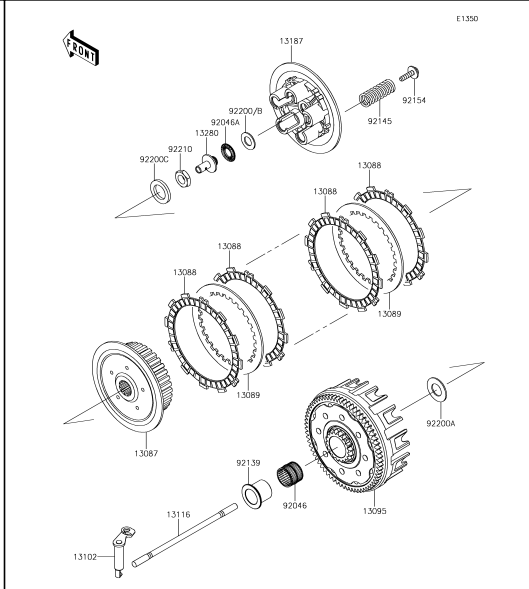
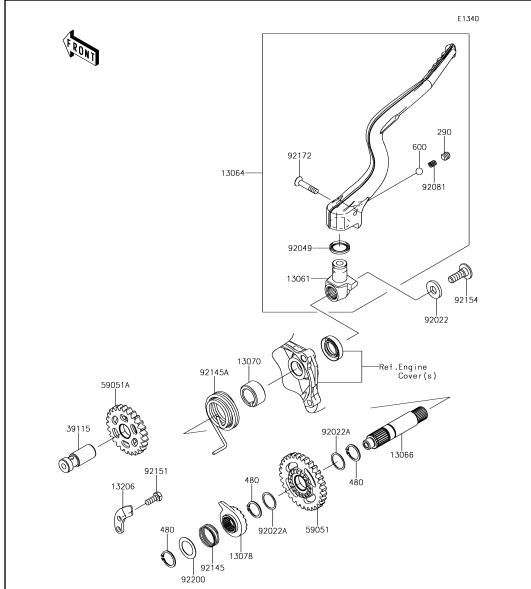

9 Kickstarter Mechanism

10 Clutch

11 Transmission

12 Gear Change Drum/Shift Fork(s)

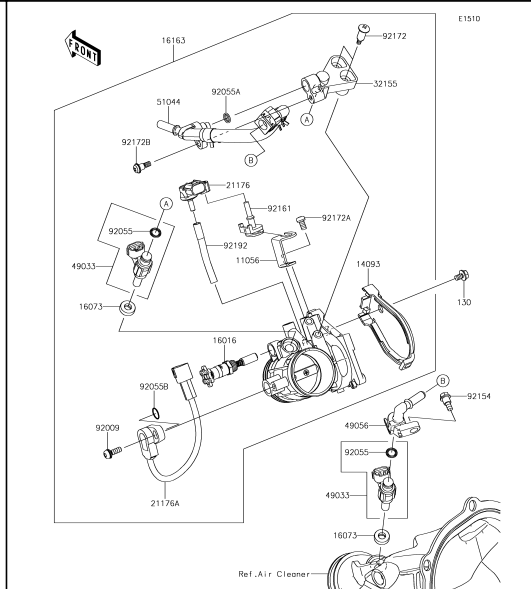
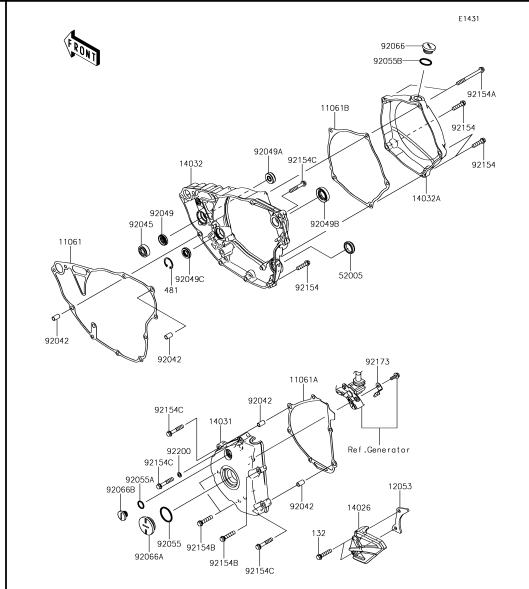
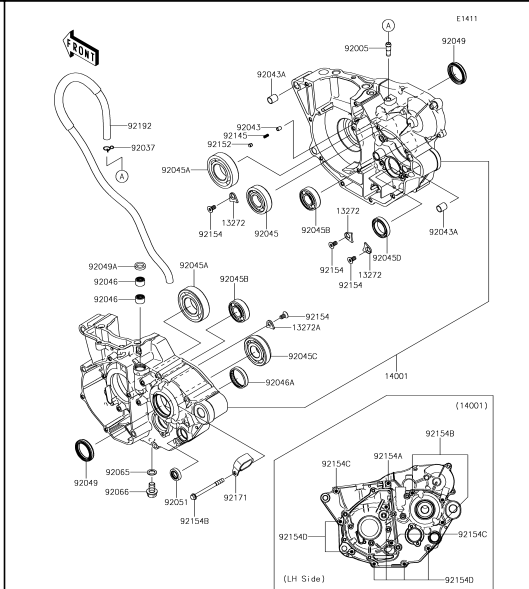
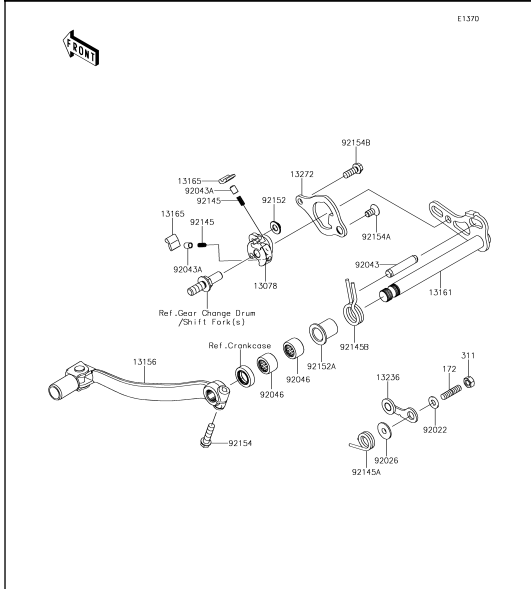

13 Gear Change Mechanism

14 Crankcase

15 Engine Cover(s)

16 Throttle

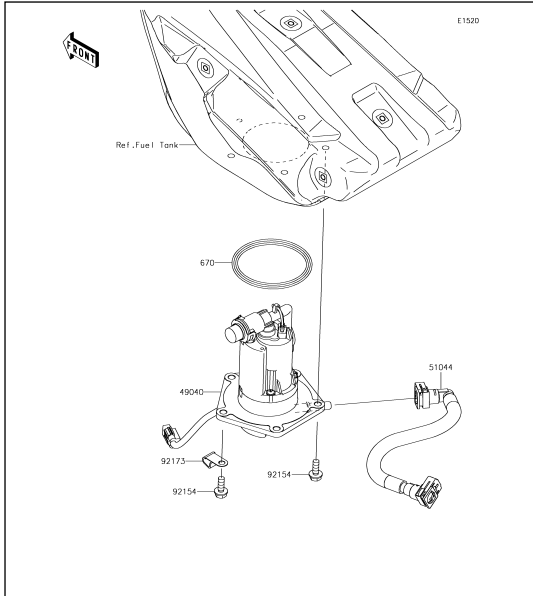

17 Fuel Pump

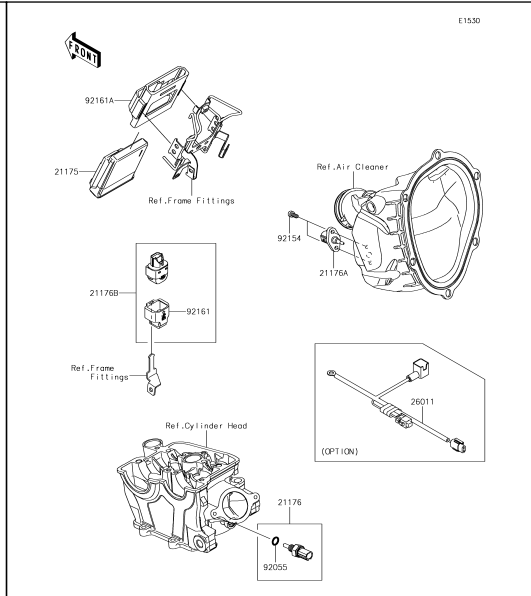

18 Fuel Injection

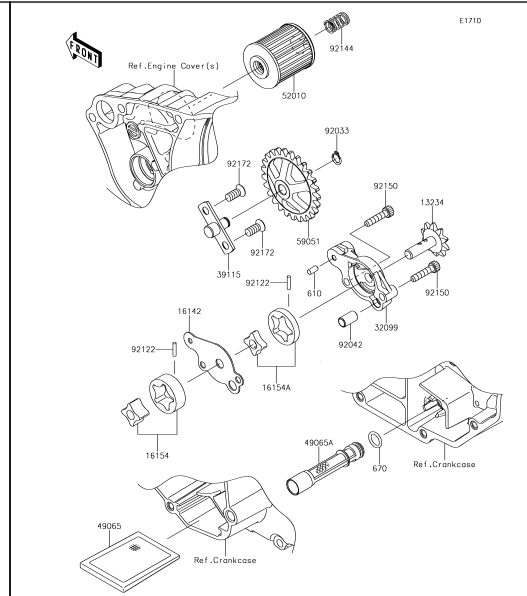

19 Oil Pump

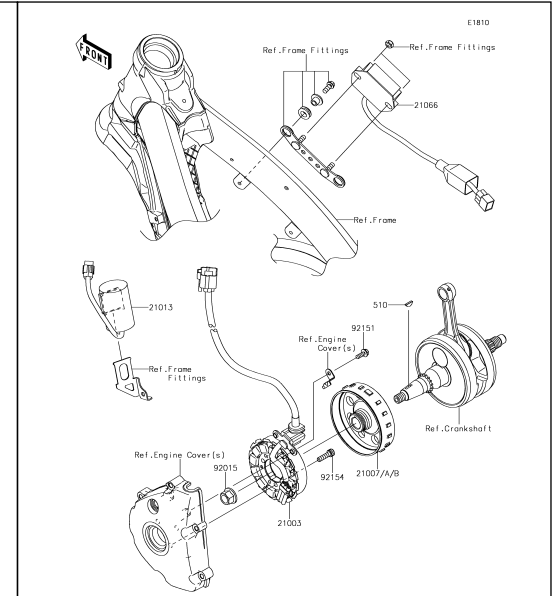

20 Generator

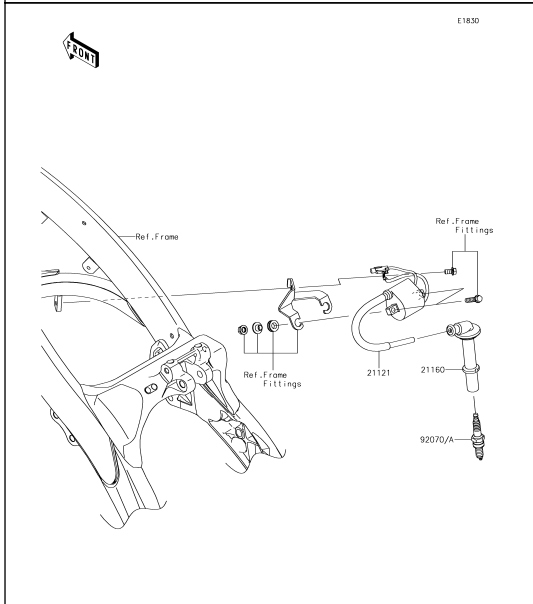

21 Ignition System

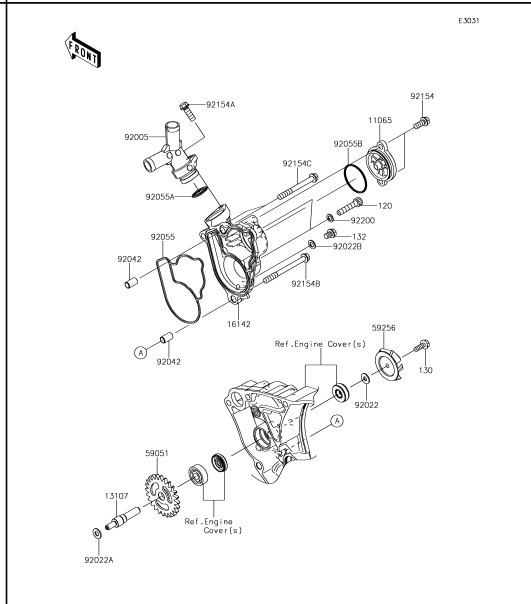

22 Water Pump

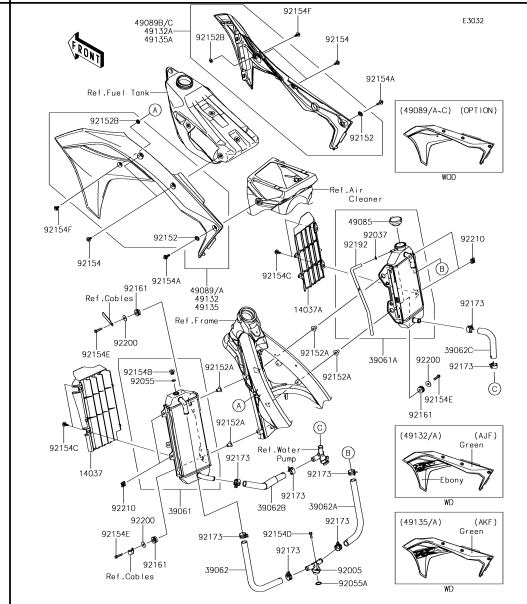

23 Radiator

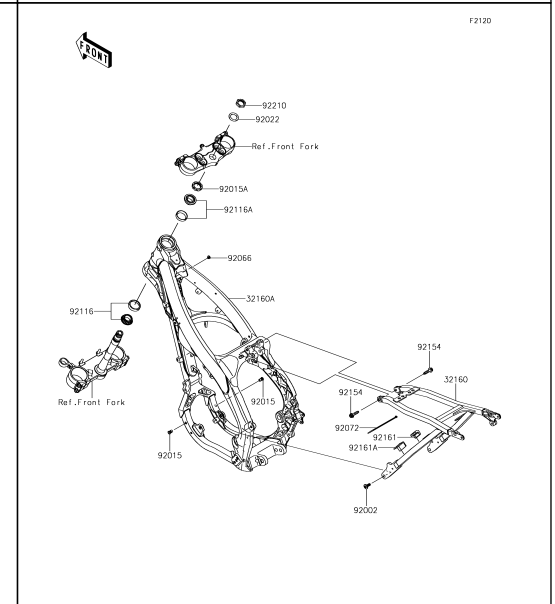

24 Frame

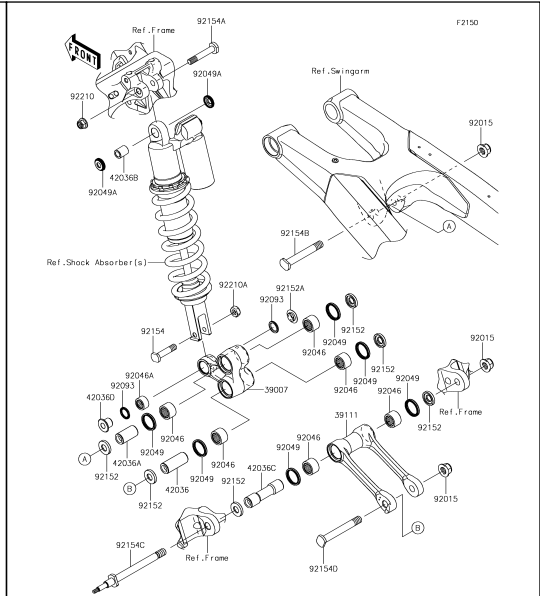
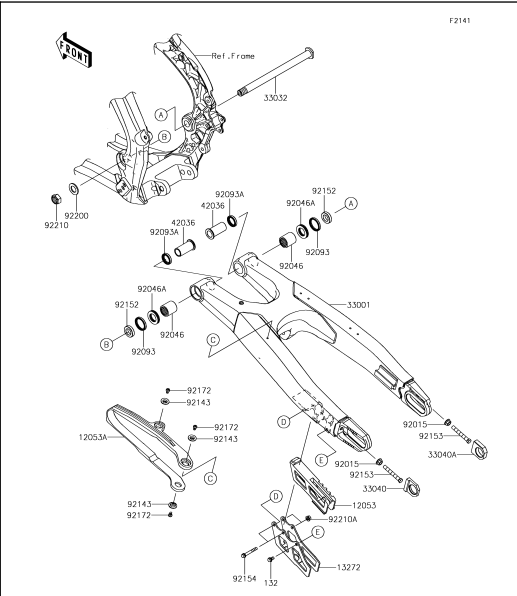
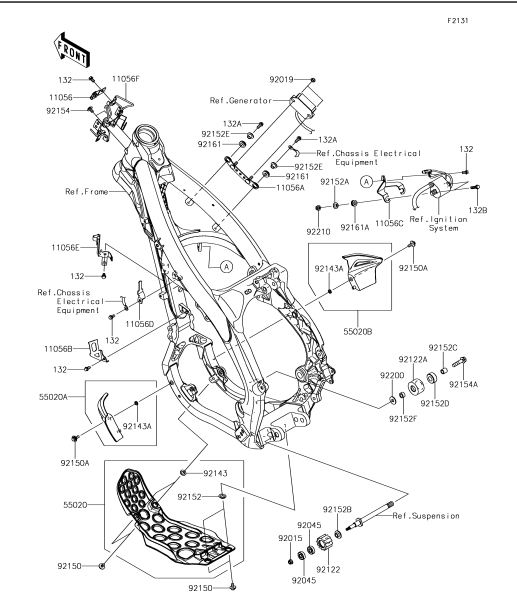
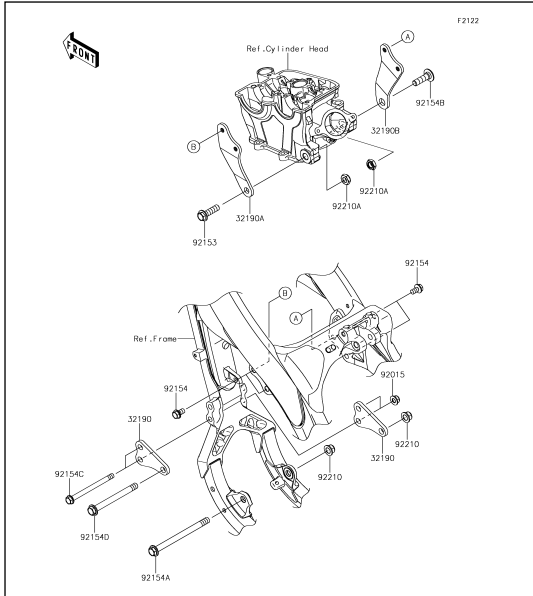

25 Engine Mount

26 Frame Fittings

27 Swingarm

28 Suspension

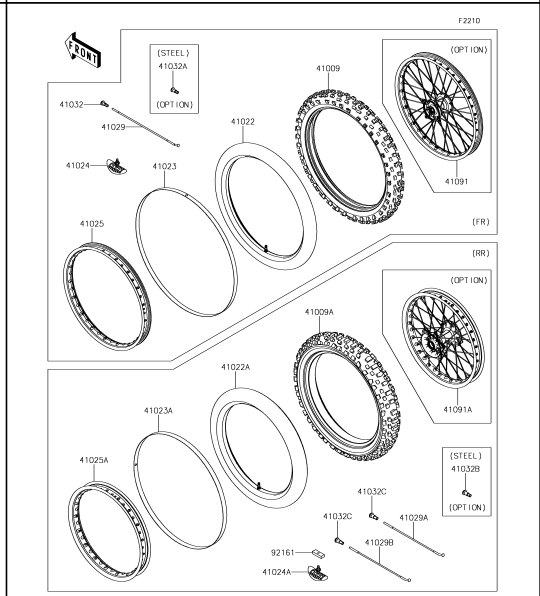
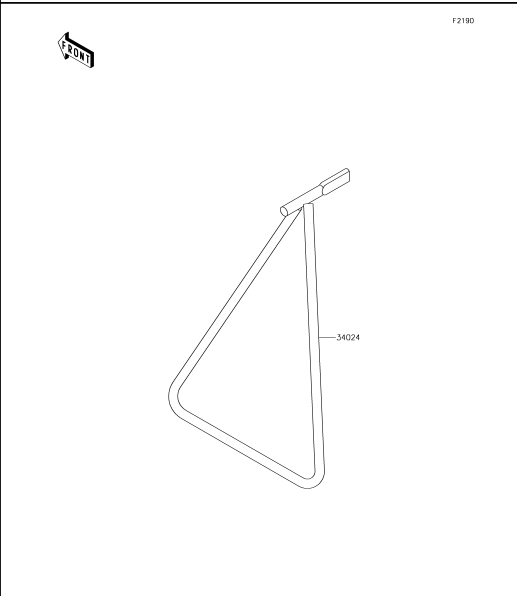
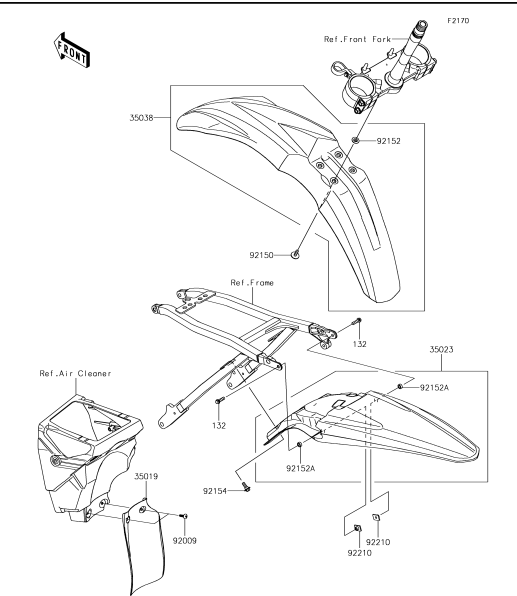
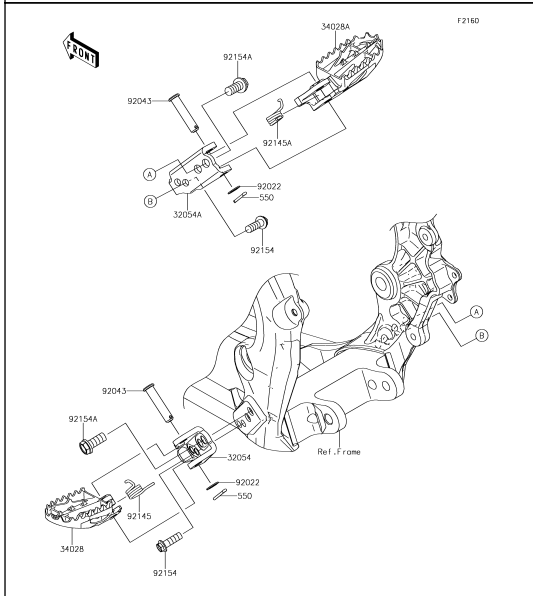

29 Footrests

30 Fenders

31 Stand(s)

32 Tires

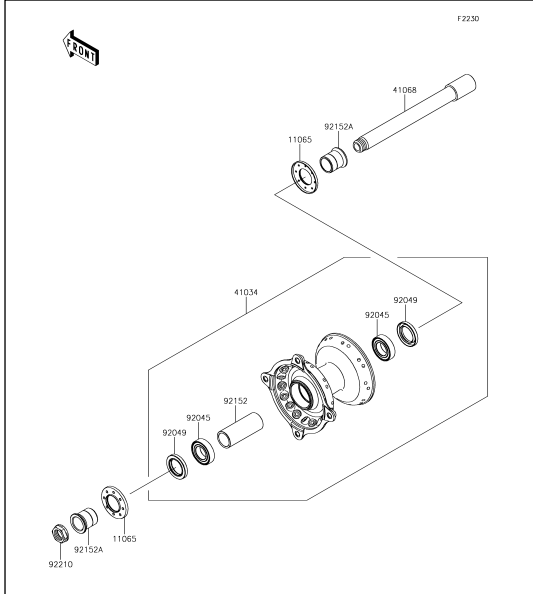

33 Front Hub

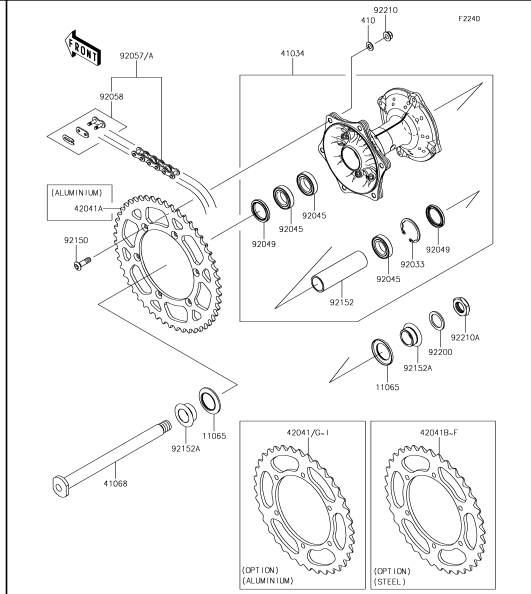

34 Rear Hub

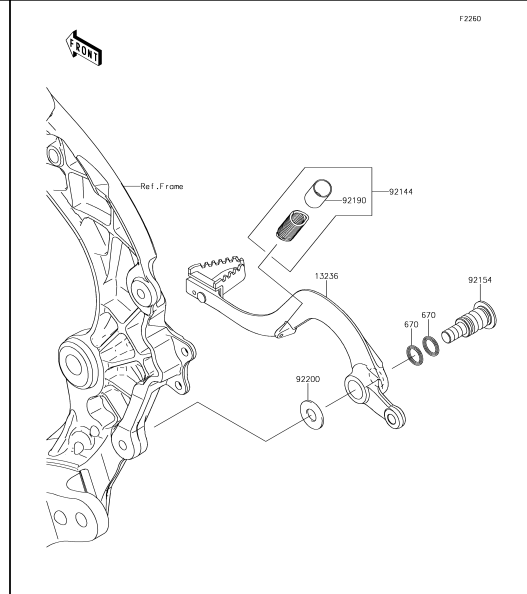

35 Brake Pedal

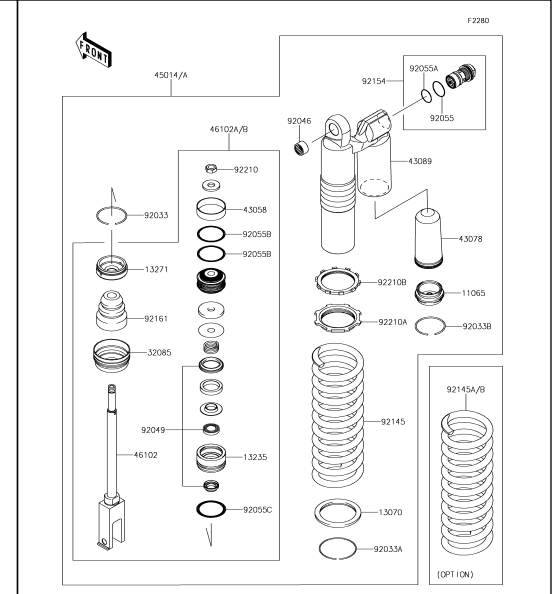

36 Shock Absorber(s)

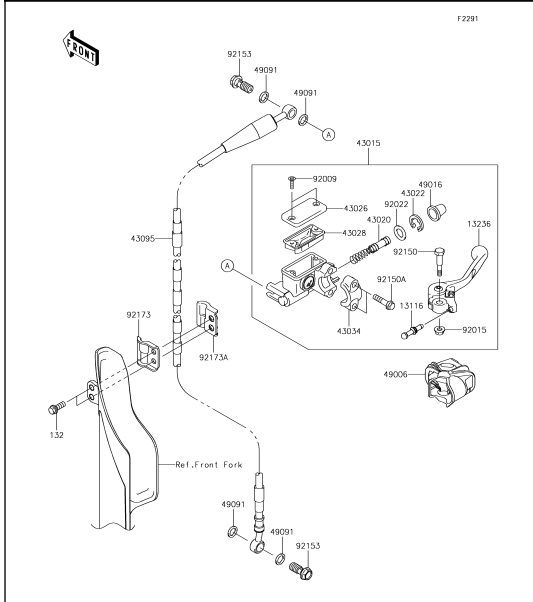

37 Front Master Cylinder

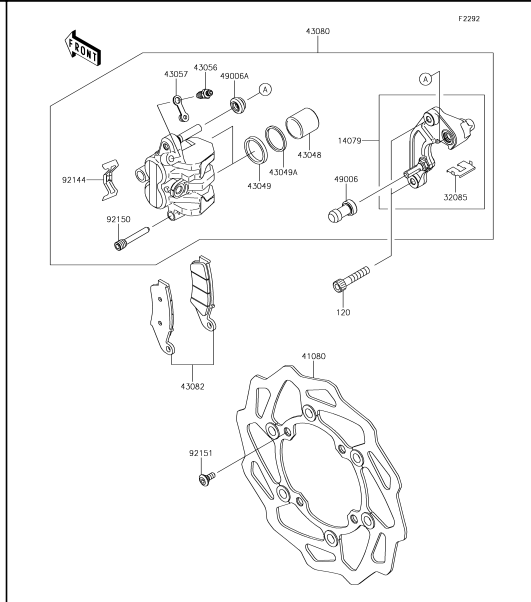

38 Front Brake

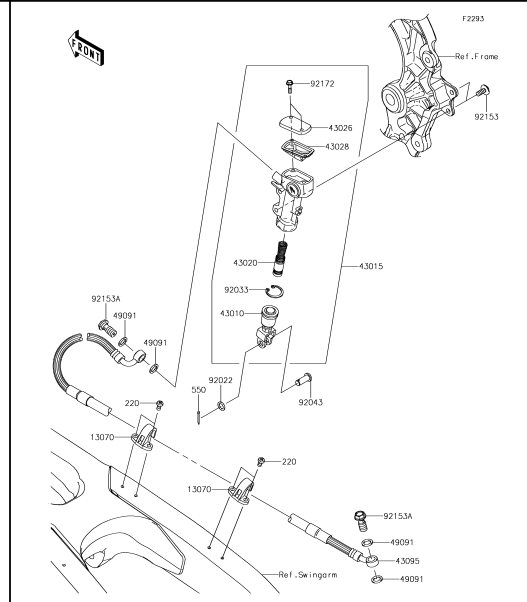

39 Rear Master Cylinder

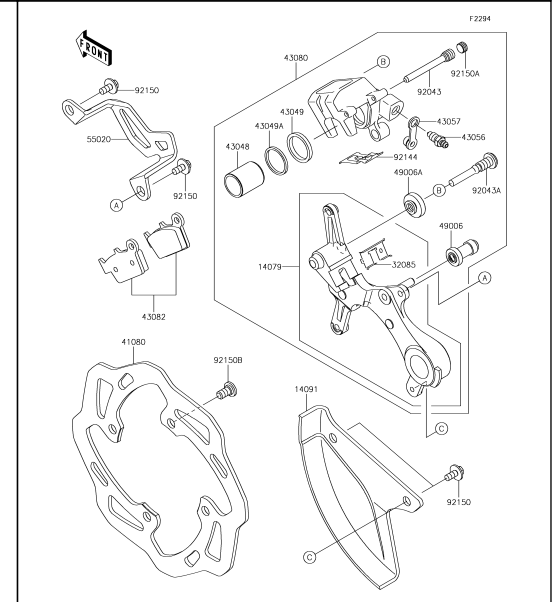

40 Rear Brake

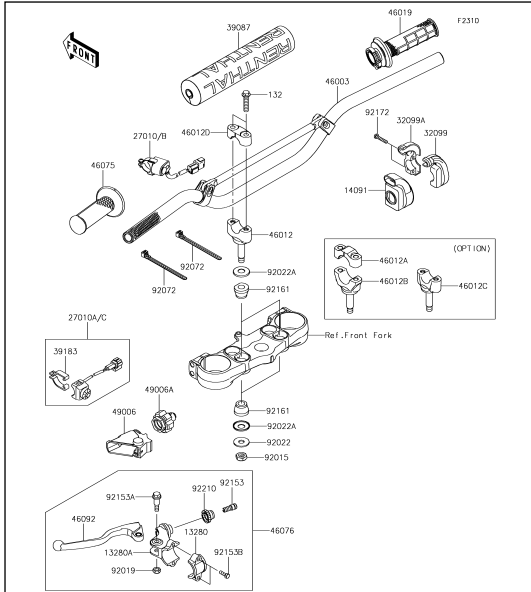

41 Handlebar

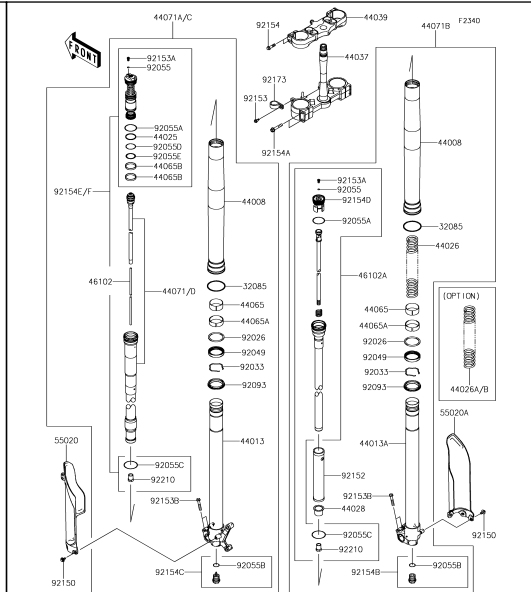

42 Front Fork

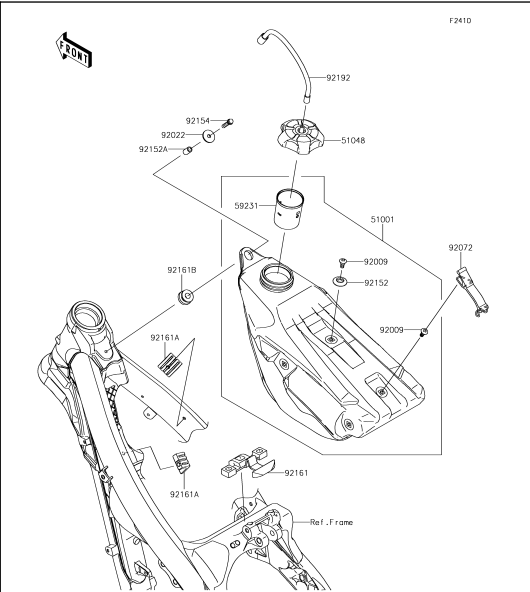

43 Fuel Tank

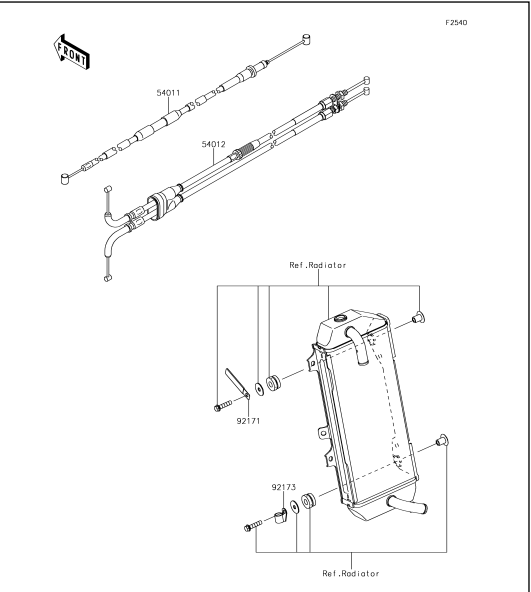

44 Cables

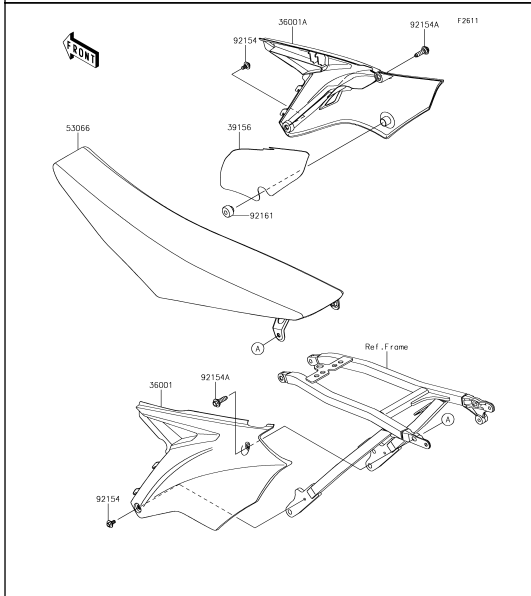

45 Side Covers

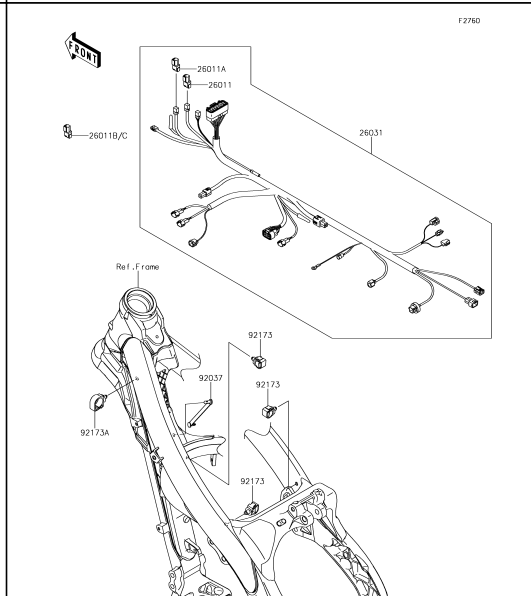

46 Chassis Electrical Equipment

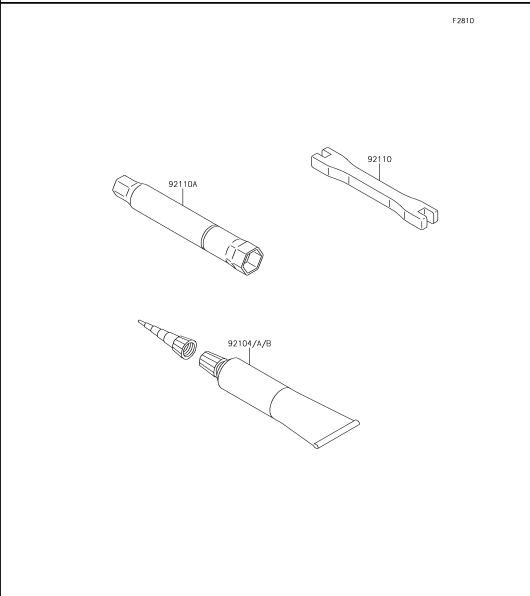

47 Owner's Tools

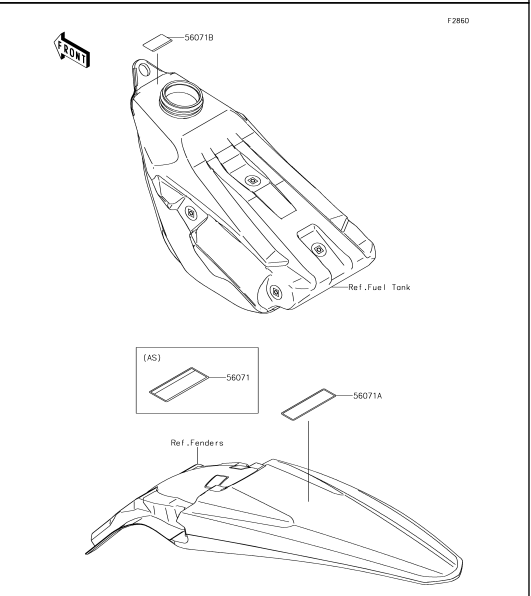

48 Labels

F2861

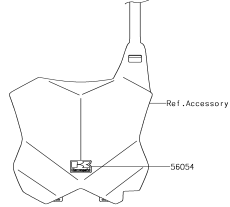

Ref. Accessory

56054

49 Decals

F2910

FRONT

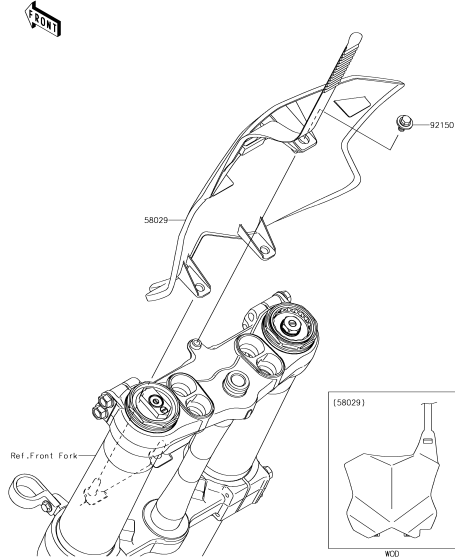

58029

92150

Ref. Front Fork

(58029)

W00

50 Accessory

F2920

Owner's Manual
(Local Procurement)

99976/A-C

Ref. No.	Language
	English
(99976/B)	French
	German
	Italian
(99976A/C)	Spanish
	Dutch

Service Manual

99901
99924
99953
99954
99955
99956

Ref. No.	Language
(99901)	Dutch
(99924)	English
(99953)	German
(99954)	French
(99955)	Italian
(99956)	Spanish

51 Manual(EU)

E1111

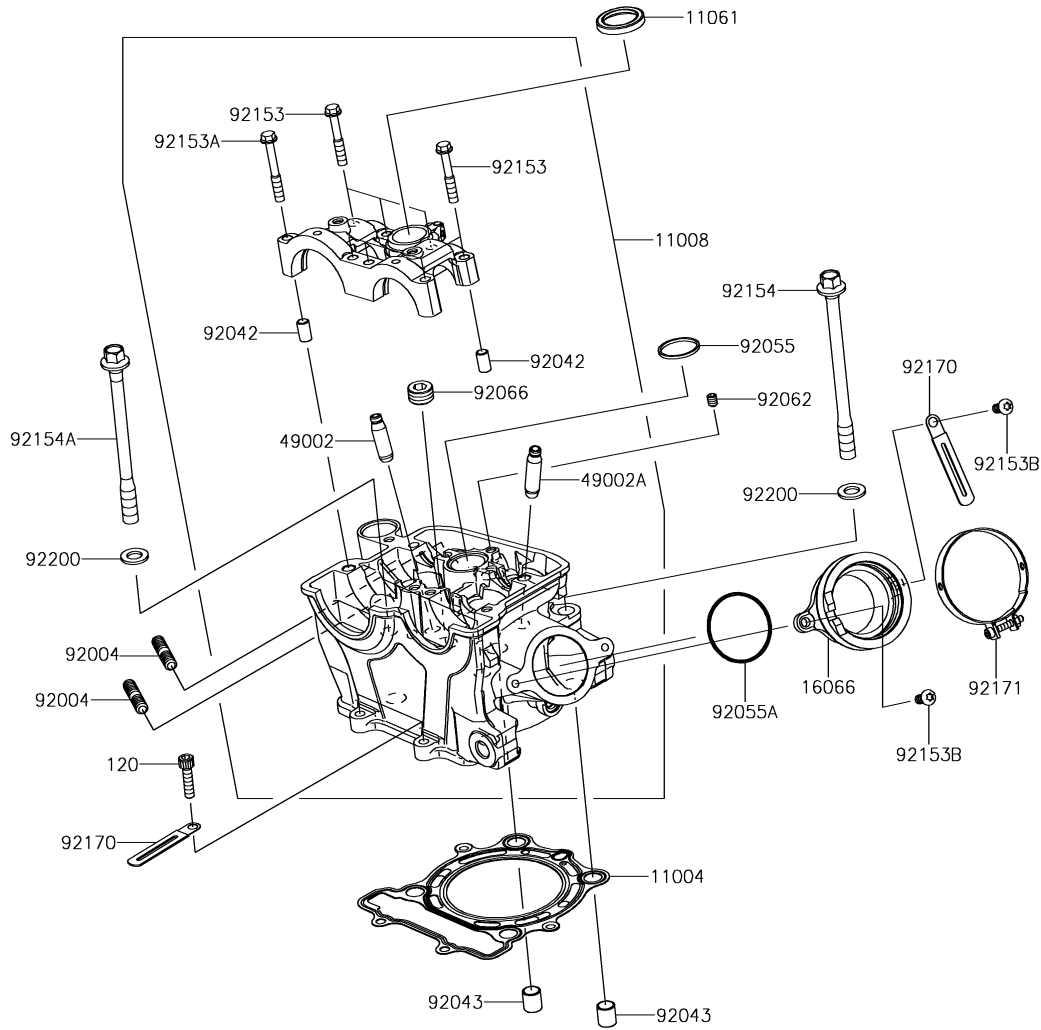

1. Cylinder Head

Ref. No.	Part No.	Description	Spec Code	Quantity			
				'18	'19		
				AJF	AKF		
11004	11004-0761	GASKET-HEAD		1	1		
11008	11008-0902	HEAD-COMP-CYLINDER		1	1		
11061	11061-1197	GASKET,PLUG HOLE		1	1		
16066	16066-0006	HOLDER-THROTTLE BODY		1	1		
49002	49002-0003	GUIDE-VALVE		2	2		
49002A	49002-0035	GUIDE-VALVE		2	2		
92004	92004-0025	STUD,8X22		2	2		
92042	92042-007	PIN,DOWEL,6.3X8X14		2	2		
92043	92043-4009	PIN,10.1X12X14		2	2		
92055	92055-0729	RING-O,25X1.9X1.35		1	1		
92055A	92055-1401	RING-O,43.7X1.9		1	1		
92062	92062-1080	NOZZLE,6X8,YELLOW		1	1		
92066	92066-3777	PLUG,10X16.6		1	1		
92153	92153-0338	BOLT,6X38		7	7		
92153A	92153-0339	BOLT,6X45		1	1		
92153B	92153-0406	BOLT,TORX,6X14		2	2		
92154	92154-2104	BOLT,FLANGED,10X130		2	2		
92154A	92154-2321	BOLT,FLANGED,10X122		2	2		
92170	92170-1514	CLAMP		3	3		
92171	92171-1552	CLAMP		1	1		
92200	92200-1691	WASHER,10.2X18.4X1.8		4	4		
120	120CA0625	BOLT-SOCKET,6X25		2	2		

2. Cylinder Head Cover

E1112

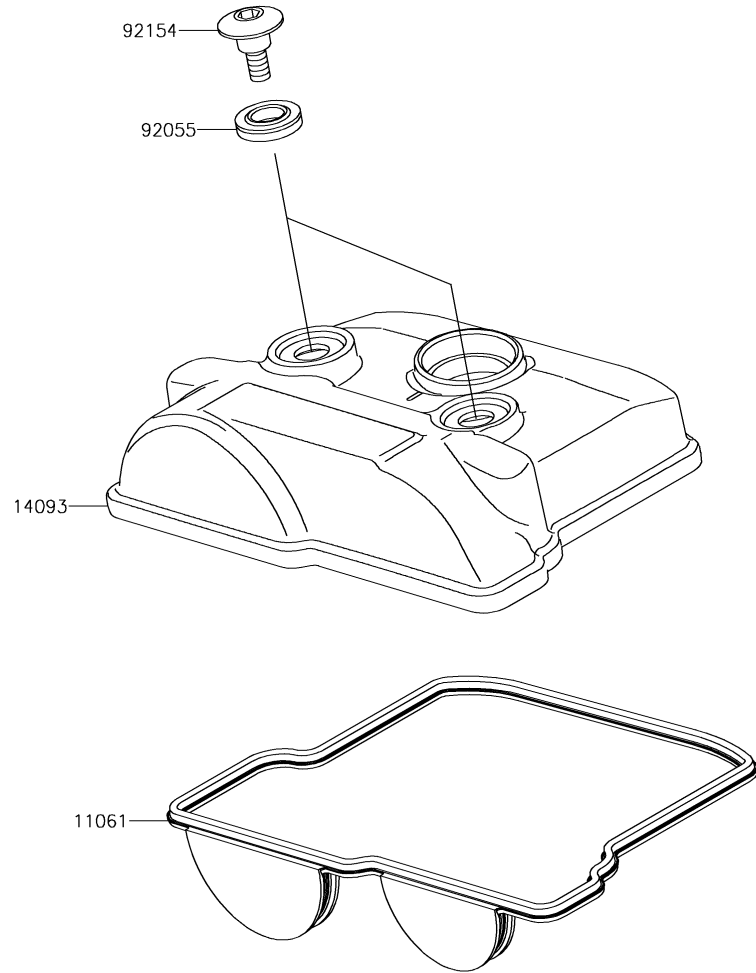

Ref. No.	Part No.	Description	Spec Code	Quantity			
				'18	'19		
				AJF	AKF		
11061	11061-1196	GASKET,HEAD COVER		1	1		
14093	14093-0458	COVER,HEAD		1	1		
92055	92055-1352	RING-O,HEAD COVER BOLT		2	2		
92154	92154-2094	BOLT,SOCKET,6MM		2	2		

E1120

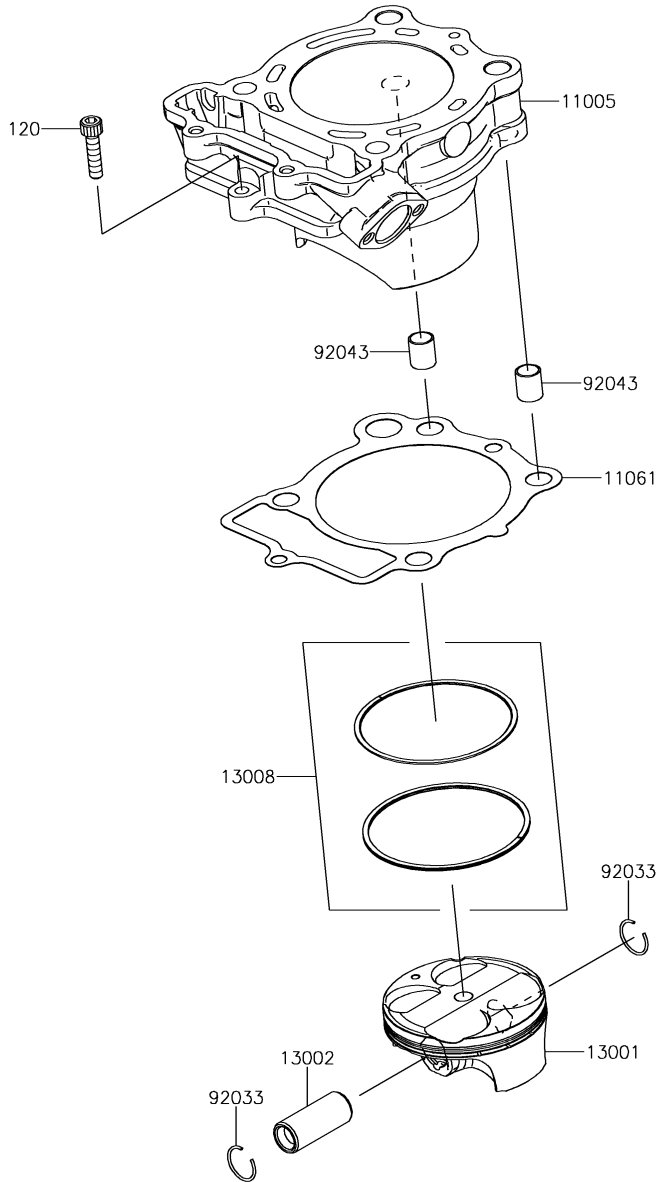

3. Cylinder/Piston(s)

Ref. No.	Part No.	Description	Spec Code	Quantity			
				'18	'19		
				AJF	AKF		
11005	11005-0665	CYLINDER-ENGINE		1	1		
11061	11061-1198	GASKET,CYLINDER BASE		1	1		
13001	13001-0793	PISTON-ENGINE		1	1		
13002	13002-0048	PIN-PISTON		1	1		
13008	13008-0028	RING-SET-PISTON		1	1		
92033	92033-1161	RING-SNAP,PISTON PIN		2	2		
92043	92043-4009	PIN,10.1X12X14		2	2		
120	120CA0625	BOLT-SOCKET,6X25		1	1		

E1130

4. Air Cleaner

Ref. No.	Part No.	Description	Spec Code	Quantity			
				'18	'19		
				AJF	AKF		
11011	11011-0850	CASE-AIR FILTER,FR			1		
11011A	11011-0850-290	CASE-AIR FILTER,FR,L.GREEN				1	
11011B	11011-0852	CASE-AIR FILTER,RR			1		
11011C	11011-0852-290	CASE-AIR FILTER,RR,L.GREEN				1	
11013	11013-0766	ELEMENT-AIR FILTER			1	1	
13280	13280-0836	HOLDER,ELEMENT BASE			1	1	
13280A	13280-0893	HOLDER,ELEMENT			1	1	
14073	14073-0867	DUCT,INTAKE			1	1	
92009	92009-1993	SCREW,TAPPING,5X20			6	6	
92152	92152-2126	COLLAR			2	2	
92154	92154-1731	BOLT,6X58			1	1	
92161	92161-0266	DAMPER			2	2	
92161A	92161-1776	DAMPER			1	1	
92172	92172-0382	SCREW,TAPPING,5X20			6	6	
92173	92173-1608	CLAMP,57.5MM			1	1	

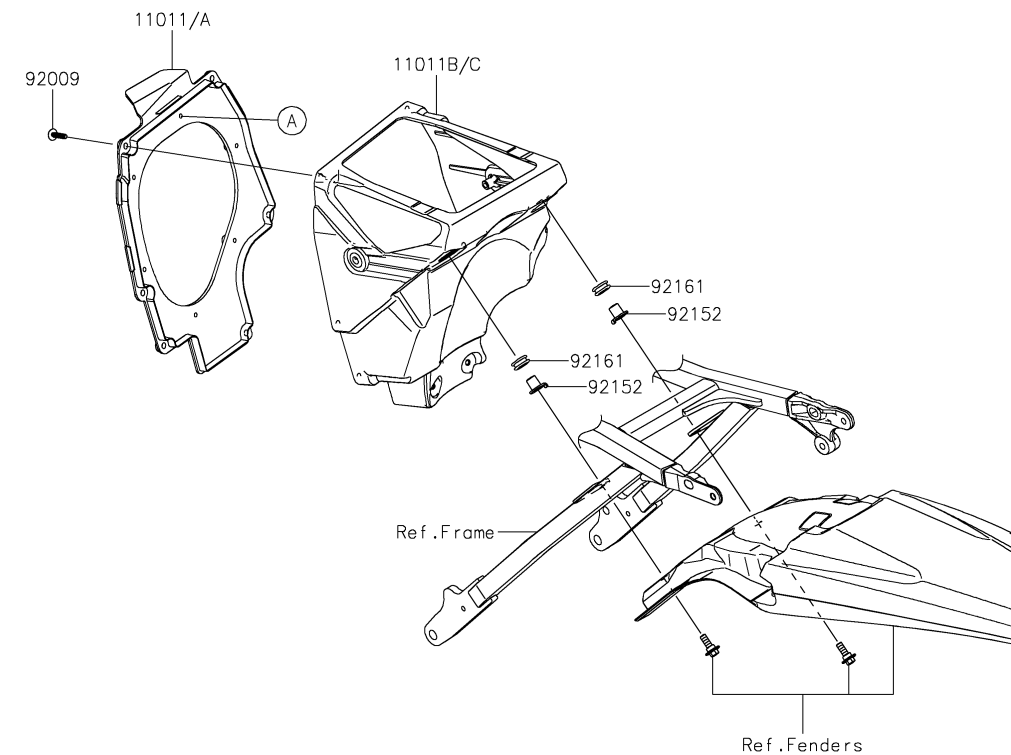
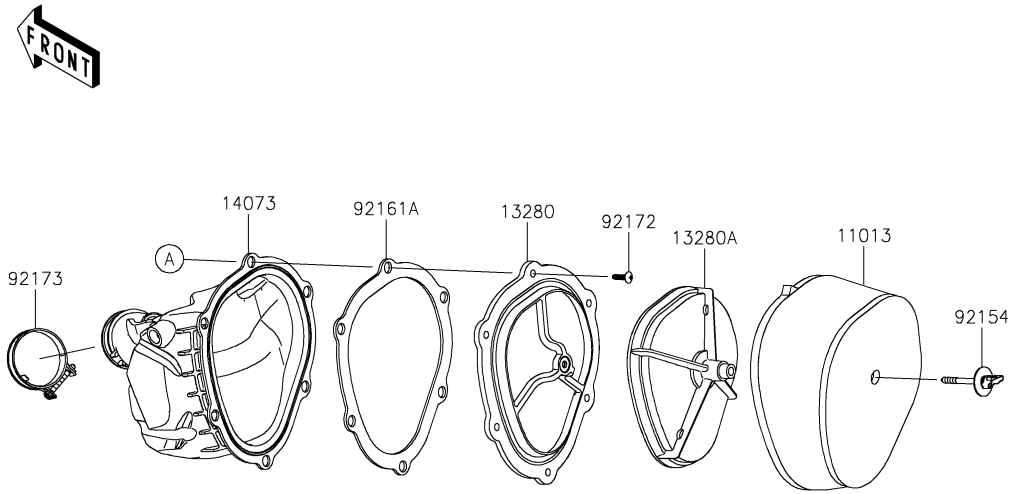

E1140

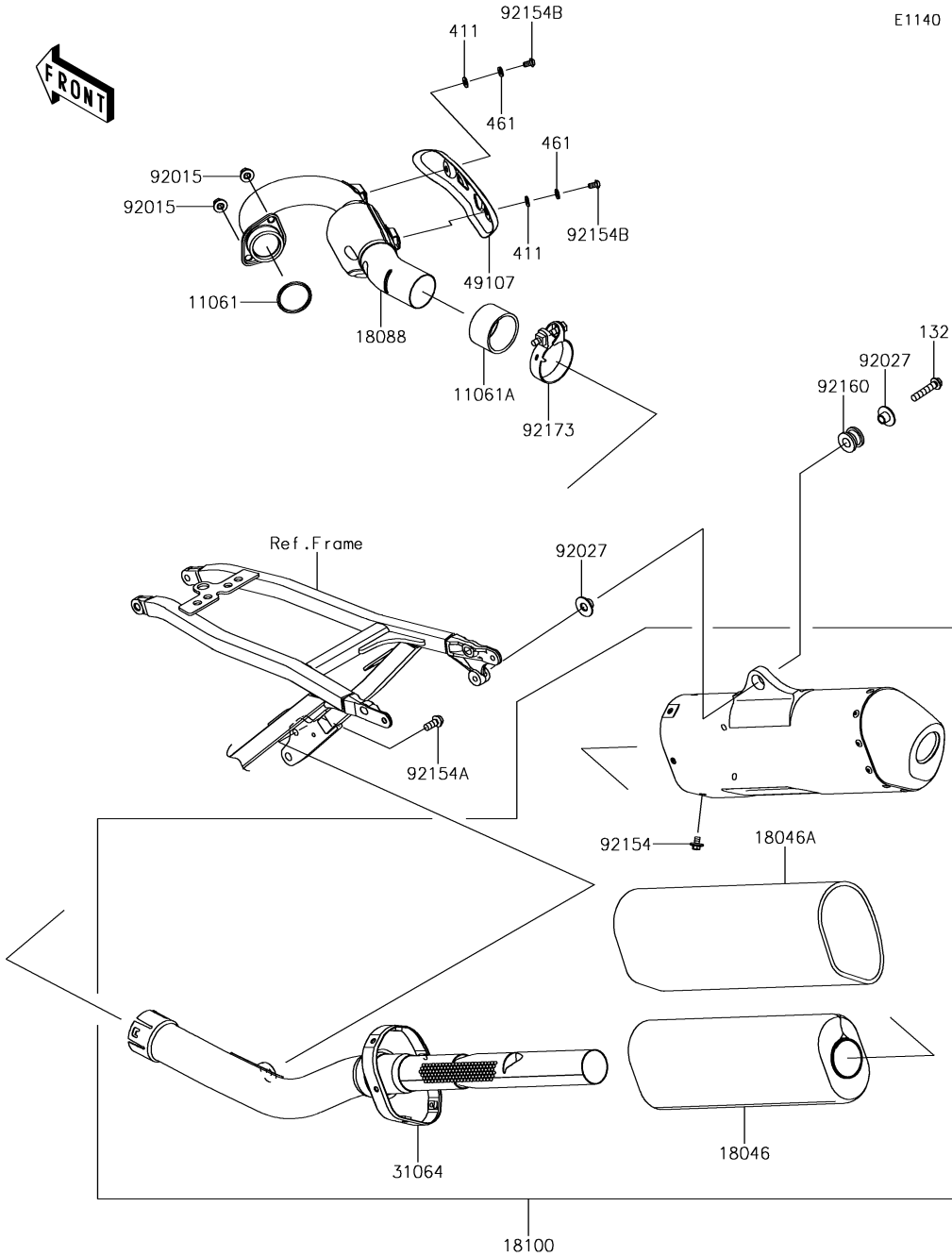

5. Muffler(s)

Ref. No.	Part No.	Description	Spec Code	Quantity			
				'18	'19		
				AJF	AKF		
11061	11061-0027	GASKET,EX PIPE	1	1			
11061A	11061-0434	GASKET,CONNECTING	1	1			
18046	18046-0231	WOOL	1	1			
18046A	18046-0579	WOOL	1	1			
18088	18088-1289	PIPE-EXHAUST	1	1			
18100	18100-0580	BODY-ASSY-MUFFLER	1	1			
31064	31064-0607	PIPE-COMP	1	1			
49107	49107-0799	COVER-EXHAUST PIPE	1	1			
92015	92015-1402	NUT,8MM	2	2			
92027	92027-1653	COLLAR,FLANGED,8.8X10.6	2	2			
92154	92154-0396	BOLT,FLANGED,6X10	6	6			
92154A	92154-0519	BOLT,FLANGED,8X18	1	1			
92154B	92154-1938	BOLT,TORX,6X10	2	2			
92160	92160-1116	DAMPER,MUFFLER MOUNT	1	1			
92173	92173-0885	CLAMP,57MM	1	1			
132	132BA0840	BOLT-FLANGED-SMALL,8X40	1	1			
411	411S0600	WASHER-PLAIN,6MM	2	2			
461	461S0600	WASHER-SPRING,6MM	2	2			

E1210

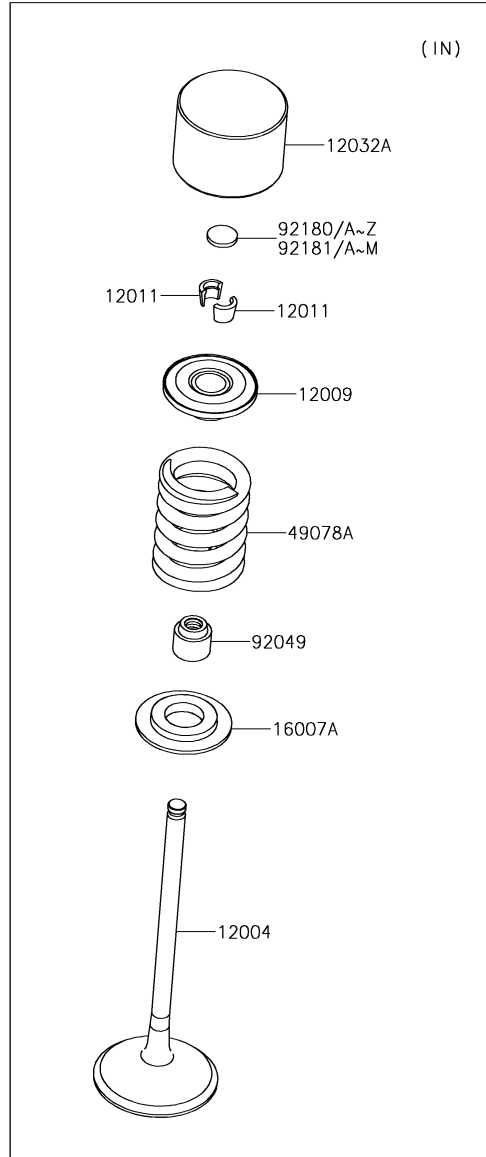
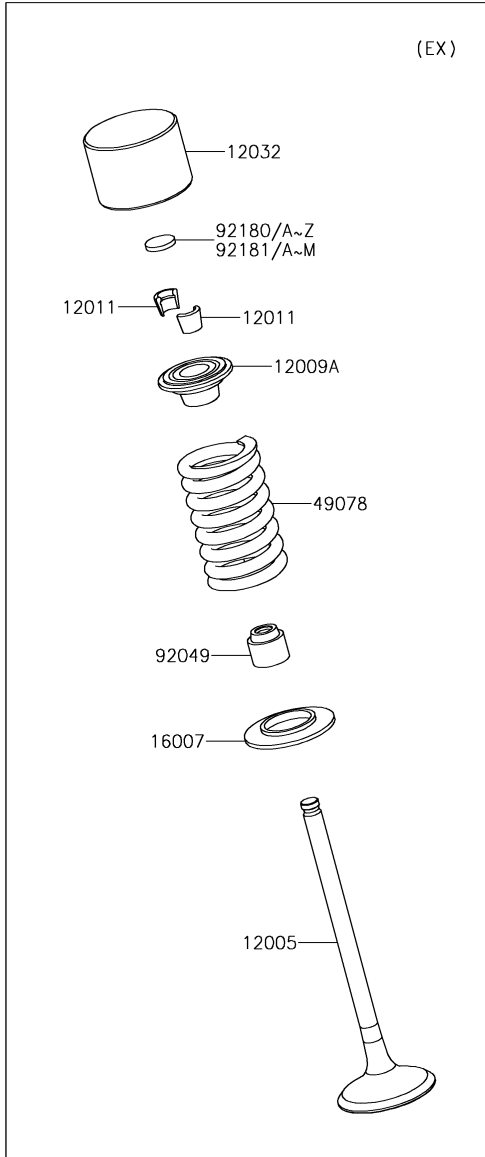

6. Valve(s)

Ref. No.	Part No.	Description	Spec Code	Quantity			
				'18	'19		
				AJF	AKF		
12004	12004-0741	VALVE-INTAKE		2	2		
12005	12005-0761	VALVE-EXHAUST		2	2		
12009	12009-0010	RETAINER-VALVE SPRING		2	2		
12009A	12009-1073	RETAINER-VALVE SPRING		2	2		
12011	12011-1053	COLLET		8	8		
12032	12032-0014	TAPPET,EX		2	2		
12032A	12032-0028	TAPPET,IN		2	2		
16007	16007-0002	SEAT-SPRING		2	2		
16007A	16007-0029	SEAT-SPRING		2	2		
49078	49078-0003	SPRING-ENGINE VALVE		2	2		
49078A	49078-0080	SPRING-ENGINE VALVE		2	2		
92049	92049-1349	SEAL-OIL,VSB 4.3 7.5 5.3 8.3		4	4		
92180	92180-0108	SHIM,T=1.300		4	4		
92180A	92180-0109	SHIM,T=1.325	AR	AR			
92180B	92180-0110	SHIM,T=1.350	AR	AR			
92180C	92180-0111	SHIM,T=1.375	AR	AR			
92180D	92180-0112	SHIM,T=1.400	AR	AR			
92180E	92180-0113	SHIM,T=1.425	AR	AR			
92180F	92180-0114	SHIM,T=1.450	AR	AR			
92180G	92180-0115	SHIM,T=1.475	AR	AR			
92180H	92180-0116	SHIM,T=1.500	AR	AR			
92180I	92180-0117	SHIM,T=1.525	AR	AR			
92180J	92180-0118	SHIM,T=1.550	AR	AR			
92180K	92180-0119	SHIM,T=1.575	AR	AR			
92180L	92180-0120	SHIM,T=1.600	AR	AR			
92180M	92180-0121	SHIM,T=1.625	AR	AR			
92180N	92180-0122	SHIM,T=1.650	AR	AR			
92180O	92180-0123	SHIM,T=1.675	AR	AR			
92180P	92180-0124	SHIM,T=1.700	AR	AR			
92180Q	92180-0125	SHIM,T=1.725	AR	AR			
92180R	92180-0126	SHIM,T=1.750	AR	AR			
92180S	92180-0127	SHIM,T=1.775	AR	AR			
92180T	92180-0128	SHIM,T=1.800	AR	AR			
92180U	92180-0129	SHIM,T=1.825	AR	AR			
92180V	92180-0130	SHIM,T=1.850	AR	AR			
92180W	92180-0131	SHIM,T=1.875	AR	AR			
92180X	92180-0132	SHIM,T=1.900	AR	AR			
92180Y	92180-0133	SHIM,T=1.925	AR	AR			
92180Z	92180-0134	SHIM,T=1.950	AR	AR			
92181	92180-0135	SHIM,T=1.975	AR	AR			

E1210

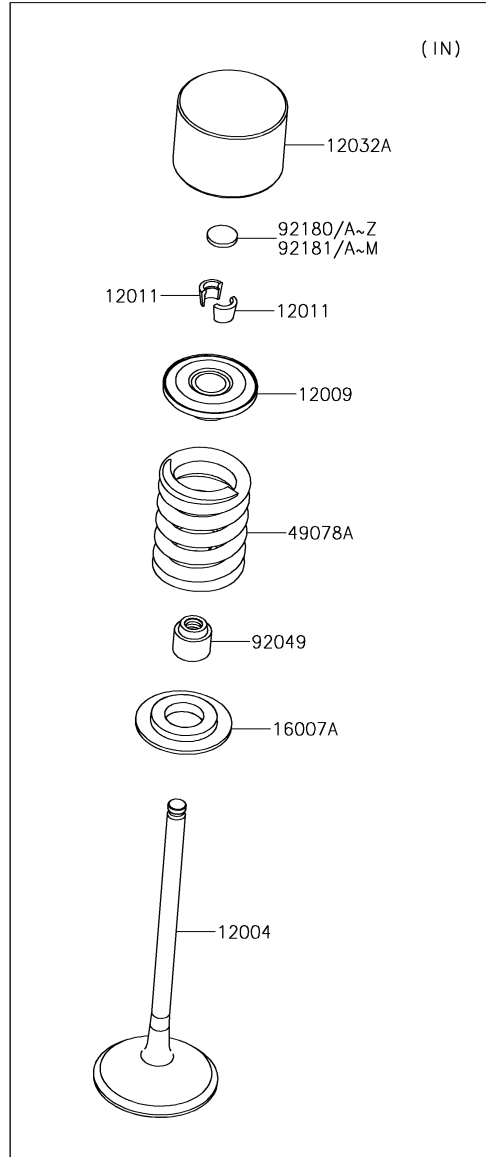
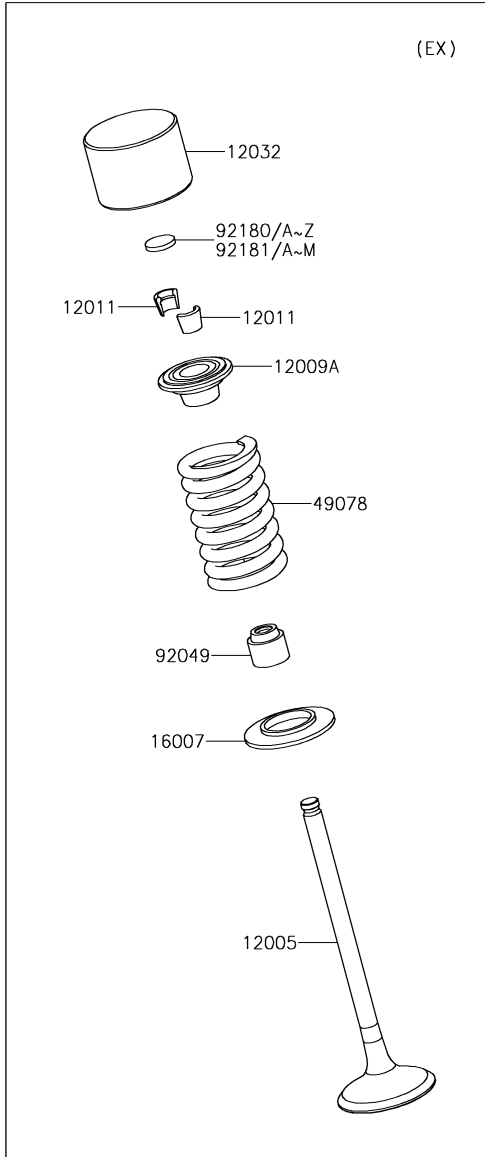

6-1. Valve(s)

Ref. No.	Part No.	Description	Spec Code	Quantity			
				'18	'19		
				AJF	AKF		
92181A	92180-0136	SHIM,T=2.000	AR	AR			
92181B	92180-0137	SHIM,T=2.025	AR	AR			
92181C	92180-0138	SHIM,T=2.050	AR	AR			
92181D	92180-0139	SHIM,T=2.075	AR	AR			
92181E	92180-0140	SHIM,T=2.100	AR	AR			
92181F	92180-0141	SHIM,T=2.125	AR	AR			
92181G	92180-0142	SHIM,T=2.150	AR	AR			
92181H	92180-0143	SHIM,T=2.175	AR	AR			
92181I	92180-0144	SHIM,T=2.200	AR	AR			
92181J	92180-0145	SHIM,T=2.225	AR	AR			
92181K	92180-0146	SHIM,T=2.250	AR	AR			
92181L	92180-0147	SHIM,T=2.275	AR	AR			
92181M	92180-0148	SHIM,T=2.300	AR	AR			

E1230

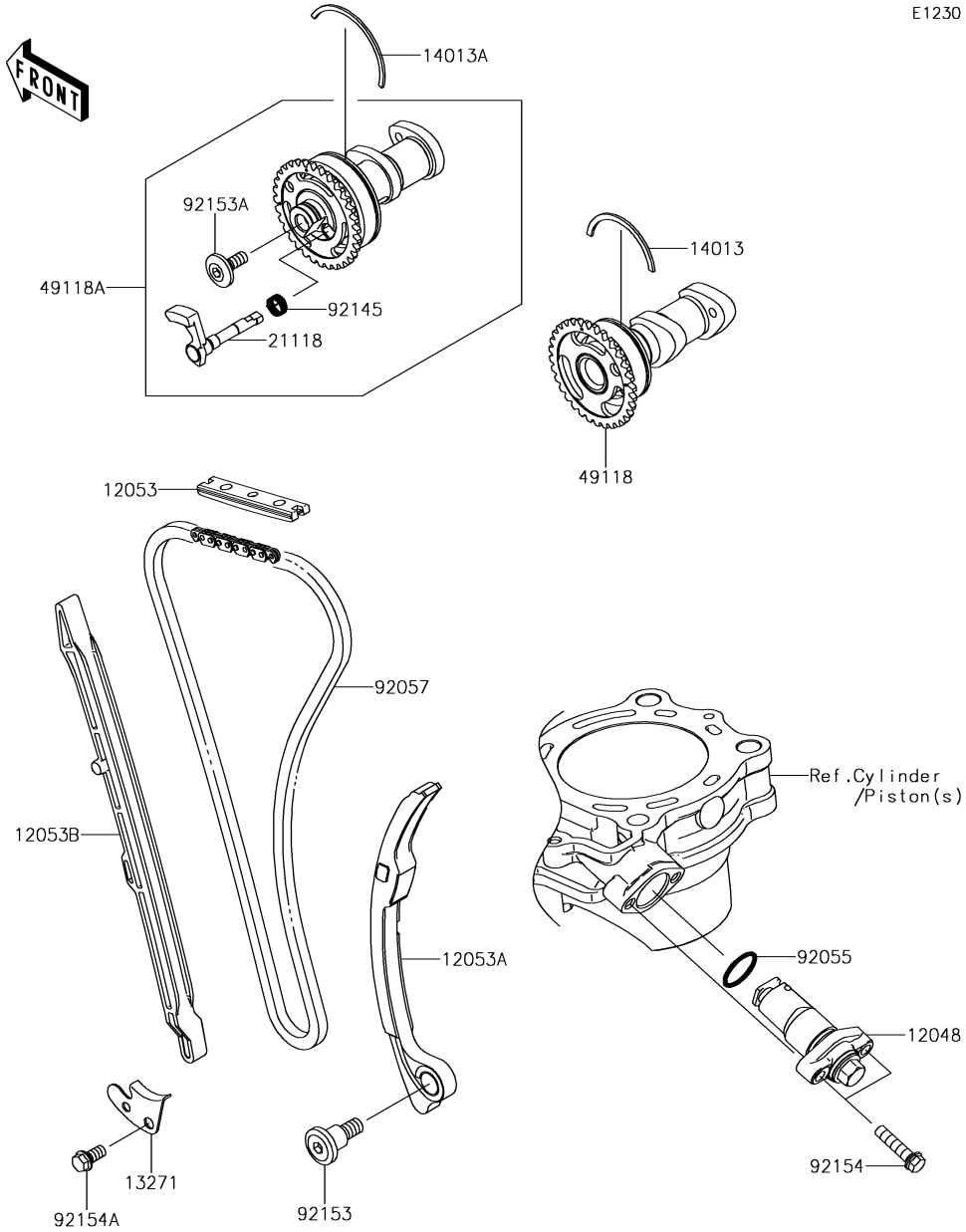

7. Camshaft(s)/Tensioner

Ref. No.	Part No.	Description	Spec Code	Quantity			
				'18	'19		
				AJF	AKF		
12048	12048-0056	TENSIONER-ASSY		1	1		
12053	12053-0009	GUIDE-CHAIN,UPP		1	1		
12053A	12053-0231	GUIDE-CHAIN,RR		1	1		
12053B	12053-0238	GUIDE-CHAIN,FR		1	1		
13271	13271-0808	PLATE,CAM CHAIN STOPPER		1	1		
14013	14013-0001	RING-POSITION		1	1		
14013A	14013-0002	RING-POSITION		1	1		
21118	21118-0016	DECOMPRESSOR		1	1		
49118	49118-0905	CAMSHAFT-COMP,IN		1	1		
49118A	49118-0906	CAMSHAFT-COMP,EX		1	1		
92055	92055-086	RING-O,18.8X1.9		1	1		
92057	92057-0688	CHAIN,CAM,98XTRH2005-116M		1	1		
92145	92145-0758	SPRING,DECOMP		1	1		
92153	92153-0572	BOLT,12X24.5		1	1		
92153A	92153-0918	BOLT,SOCKET,6X16		1	1		
92154	92154-0520	BOLT,FLANGED,6X25		2	2		
92154A	92154-2095	BOLT,FLANGED,6X12		1	1		

E1321

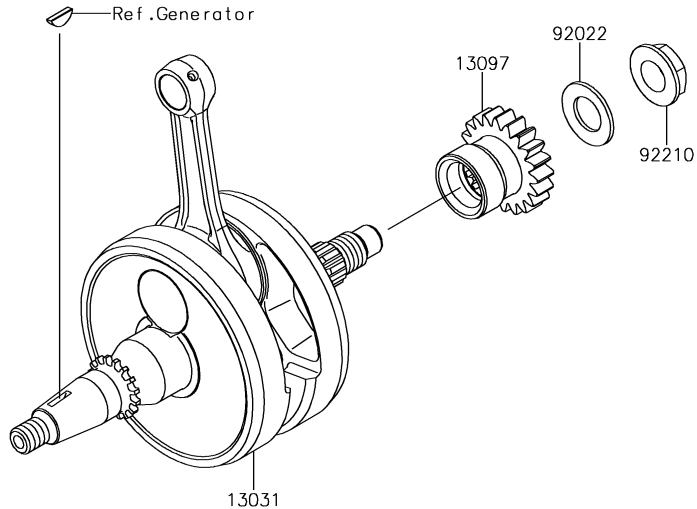

8. Crankshaft

Ref. No.	Part No.	Description	Spec Code	Quantity			
				'18	'19		
				AJF	AKF		
13031	13031-0842	CRANKSHAFT-COMP		1	1		
13097	13097-0117	GEAR-PRIMARY SPUR,20T		1	1		
92022	92022-1356	WASHER,16.3X29X1.75		1	1		
92210	92210-0350	NUT,LEFT HANDED,16MM		1	1		

9. Kickstarter Mechanism



E1340

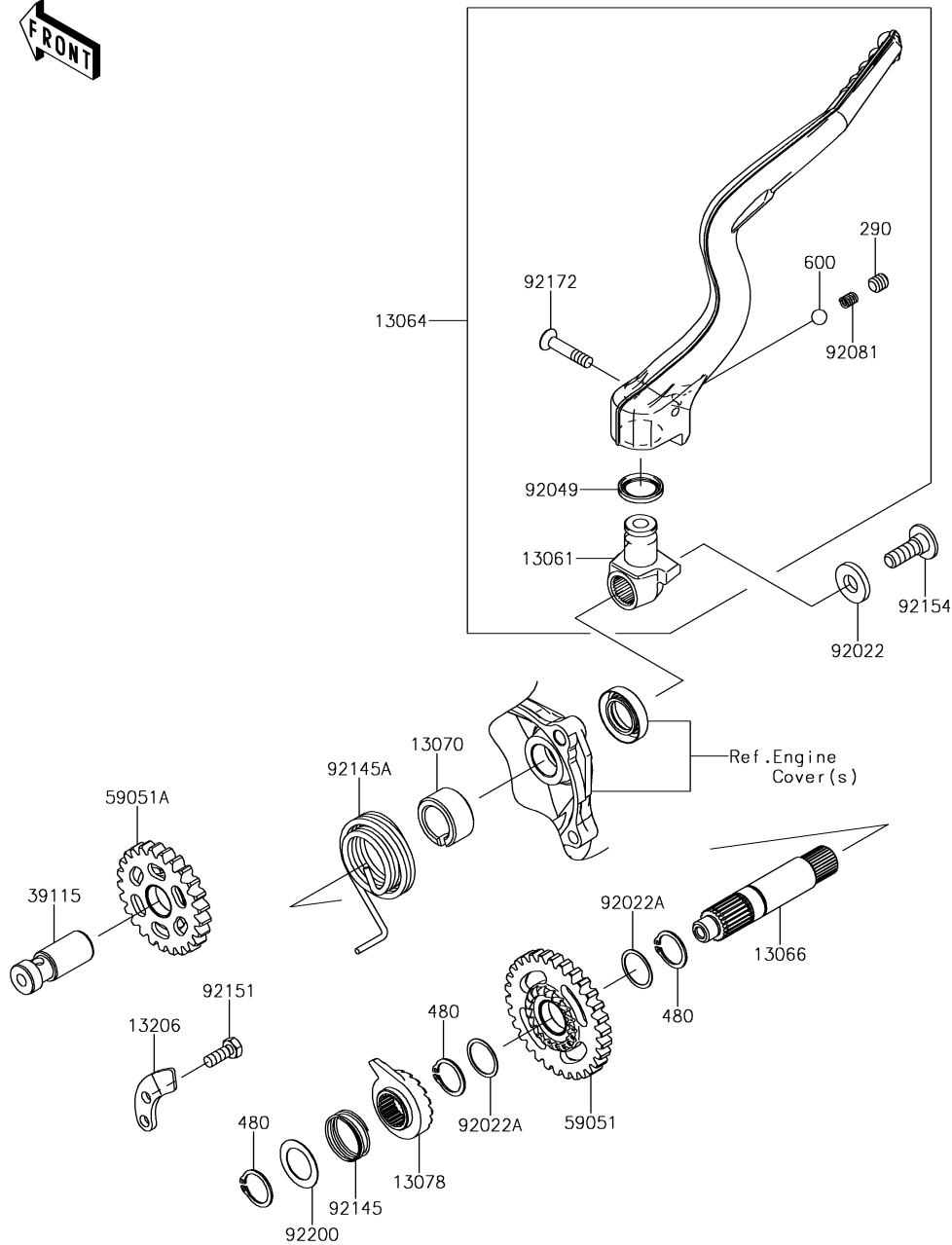

Ref. No.	Part No.	Description	Spec Code	Quantity			
				'18	'19		
				AJF	AKF		
13061	13061-0357	BOSS		1	1		
13064	13064-0079	LEVER-ASSY-KICK		1	1		
13066	13066-0004	SHAFT-KICK		1	1		
13070	13070-0868	GUIDE		1	1		
13078	13078-0559	RATCHET		1	1		
13206	13206-0008	GUIDE-KICK		1	1		
39115	39115-0565	SHAFT-IDLER,KICK		1	1		
59051	59051-0777	GEAR-SPUR,KICK STARTER,30T		1	1		
59051A	59051-0778	GEAR-SPUR,KICK STARTER,25T		1	1		
92022	92022-1944	WASHER,10X22X3.2		1	1		
92022A	92022-271	WASHER,18.3X22X0.5		2	2		
92049	92049-1387	SEAL-OIL,KICK PEDAL		1	1		
92081	92081-020	SPRING,KICK PEDAL		1	1		
92145	92145-0499	SPRING		1	1		
92145A	92145-1724	SPRING		1	1		
92151	92151-1652	BOLT,6X16		1	1		
92154	92154-1943	BOLT,SOCKET,8X25		1	1		
92172	92172-0203	SCREW,6X27		1	1		
92200	92200-0378	WASHER,18.3X27.5X0.5		1	1		
290	290CA0808	SCREW-SET-SOCKET,8X8		1	1		
480	480J1800	CIRCLIP-TYPE-C,18MM		3	3		
600	600A0800	BALL-STEEL,1/4		1	1		

E1350

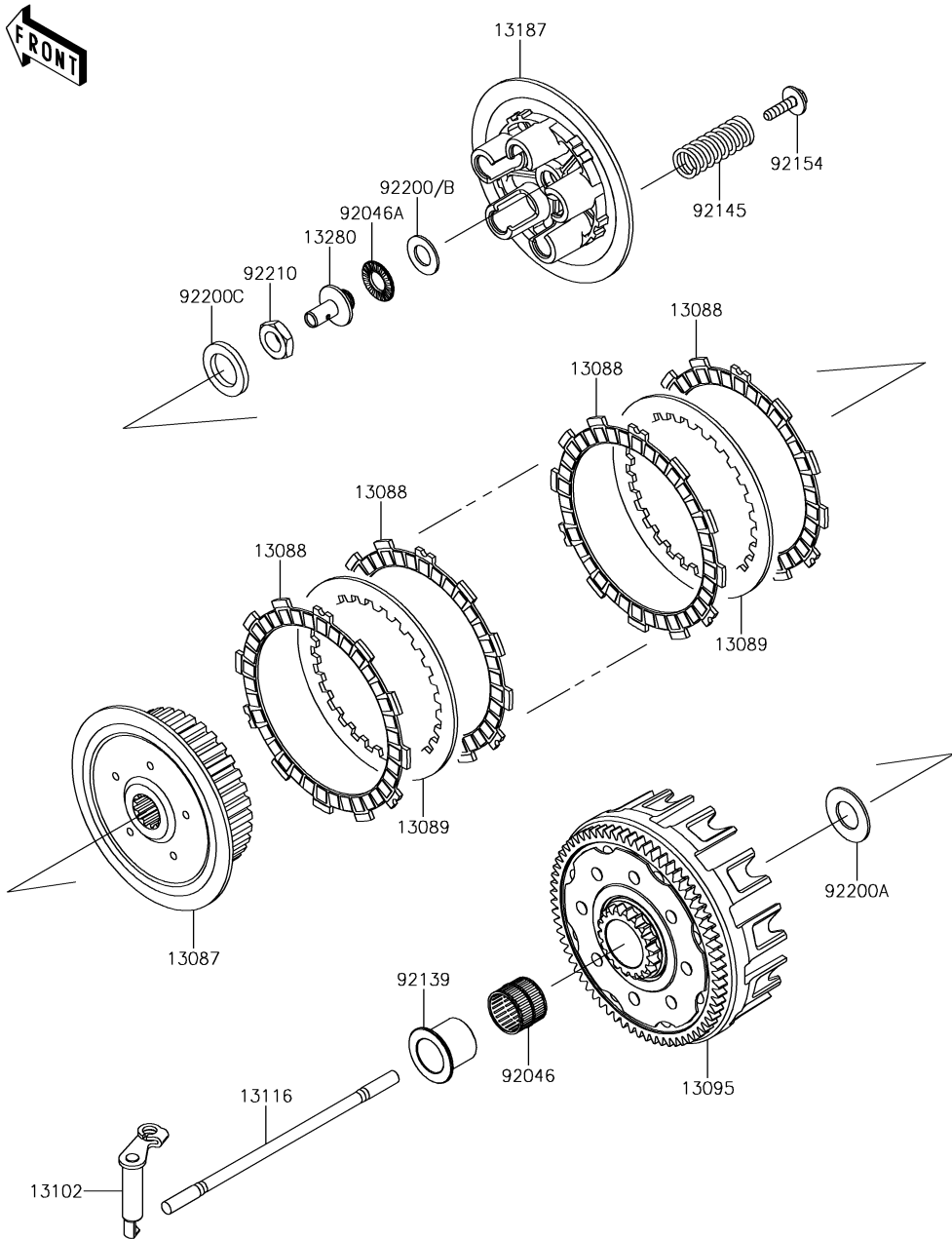

10. Clutch

Ref. No.	Part No.	Description	Spec Code	Quantity			
				'18	'19		
				AJF	AKF		
13087	13087-0584	HUB-CLUTCH		1	1		
13088	13088-0018	PLATE-FRICTION		8	8		
13089	13089-0005	PLATE-CLUTCH,T=1.6		7	7		
13095	13095-0107	HOUSING-COMP-CLUTCH		1	1		
13102	13102-0050	RELEASE-COMP-CLUTCH		1	1		
13116	13116-0727	ROD-PUSH		1	1		
13187	13187-0032	PLATE-CLUTCH OPERATING		1	1		
13280	13280-0339	HOLDER		1	1		
92046	92046-0016	BEARING-NEEDLE,WRS273124A		1	1		
92046A	92046-1190	BEARING-NEEDLE,FNTA-1326		1	1		
92139	92139-0014	BUSHING		1	1		
92145	92145-0351	SPRING,K=10.7N/MM		5	5		
92154	92154-0180	BOLT,6X25		5	5		
92200	92200-0045	WASHER,13.4X25X1.0	AR	AR			
92200A	92200-0098	WASHER,22.3X43X2		1	1		
92200B	92200-1548	WASHER,13.4X25.0X1.5		1	1		
92200C	92200-1899	WASHER		1	1		
92210	92210-1207	NUT,16MM		1	1		

E1361

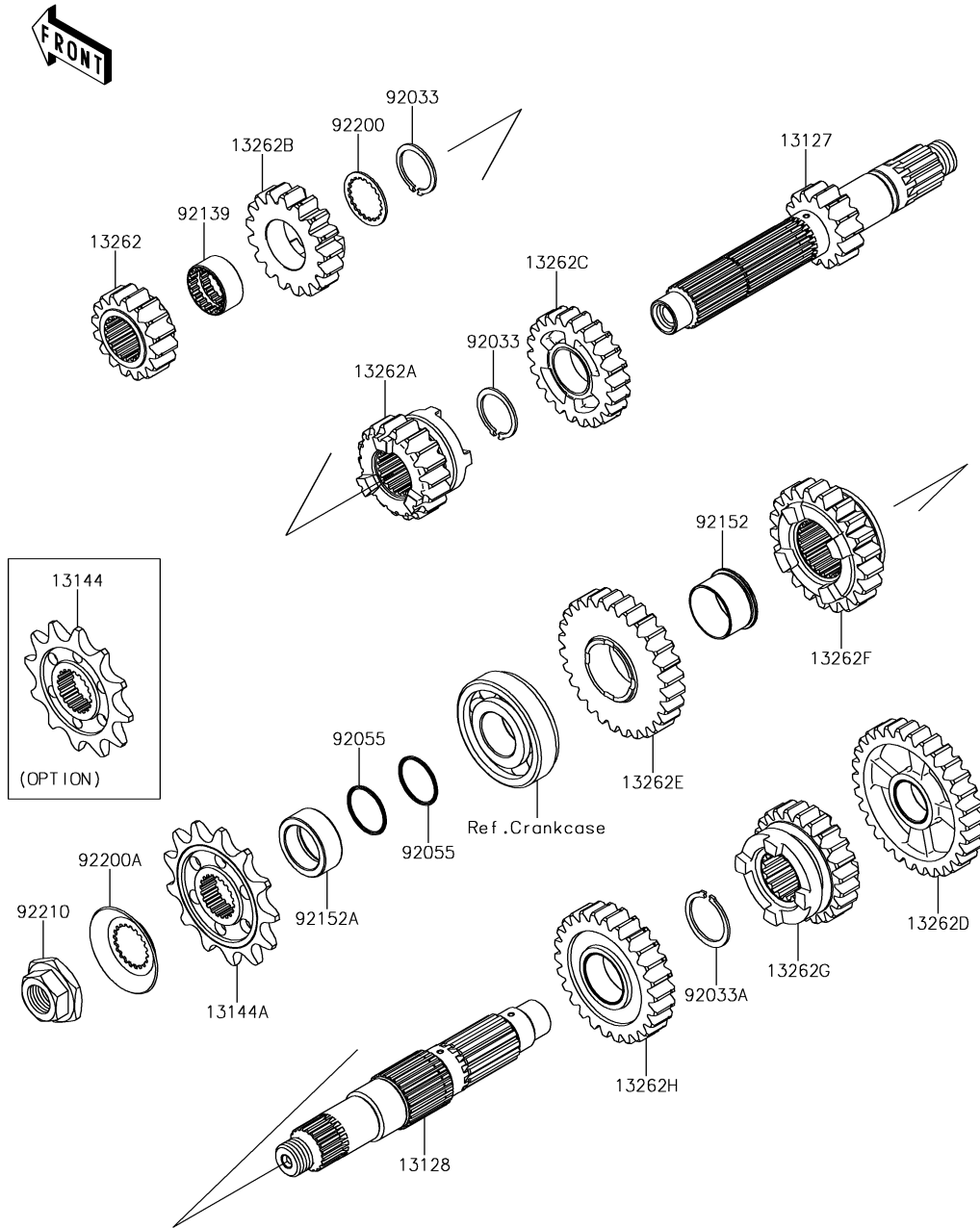

11. Transmission

Ref. No.	Part No.	Description	Spec Code	Quantity			
				'18	'19		
				AJF	AKF		
13127	13127-0683	SHAFT-TRANSMISSION INPUT,14T		1	1		
13128	13128-0703	SHAFT-TRANSMISSION OUTPUT		1	1		
13144	13144-0036	SPROCKET-OUTPUT,12T		1	1		
		(OPTION)					
13144A	13144-0064	SPROCKET-OUTPUT,13T		1	1		
13262	13262-0839	GEAR,INPUT 2ND,16T		1	1		
13262A	13262-0930	GEAR,INPUT 3RD,18T		1	1		
13262B	13262-0931	GEAR,INPUT 4TH,17T		1	1		
13262C	13262-0932	GEAR,INPUT 5TH,22T		1	1		
13262D	13262-0933	GEAR,OUTPUT LOW,30T		1	1		
13262E	13262-0934	GEAR,OUTPUT 2ND,28T		1	1		
13262F	13262-0936	GEAR,OUTPUT 4TH,21T		1	1		
13262G	13262-0937	GEAR,OUTPUT 5TH,23T		1	1		
13262H	13262-1108	GEAR,OUTPUT 3RD,26T		1	1		
92033	92033-0057	RING-SNAP		2	2		
92033A	92033-1270	RING-SNAP		1	1		
92055	92055-055	RING-O,19.5X1.5		2	2		
92139	92139-0241	BUSHING		1	1		
92152	92152-1606	COLLAR		1	1		
92152A	92152-2289	COLLAR,22X30X11.4		1	1		
92200	92200-0442	WASHER,22X26.6X1		1	1		
92200A	92200-0723	WASHER,20X46		1	1		
92210	92210-0721	NUT,16MM		1	1		

E1362

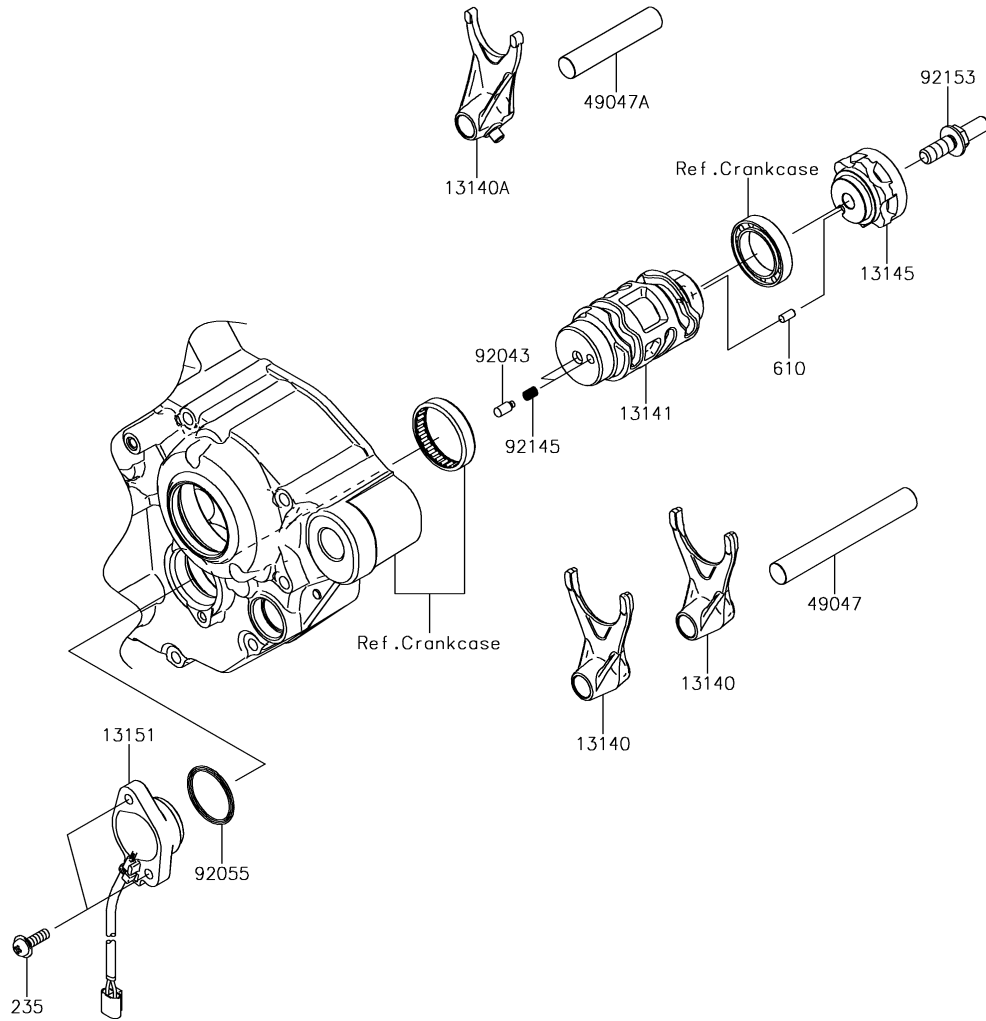

12. Gear Change Drum/Shift Fork(s)

Ref. No.	Part No.	Description	Spec Code	Quantity			
				'18	'19		
				AJF	AKF		
13140	13140-0655	FORK-SHIFT,OUTPUT		2	2		
13140A	13140-0656	FORK-SHIFT,INPUT		1	1		
13141	13141-0591	DRUM-CHANGE		1	1		
13145	13145-0565	CAM-CHANGE DRUM		1	1		
13151	13151-0560	SWITCH-COMP,NEUTRAL		1	1		
49047	49047-0620	ROD-SHIFT,OUTPUT,L=94.5		1	1		
49047A	49047-0621	ROD-SHIFT,INPUT,L=63		1	1		
92043	92043-1654	PIN		2	2		
92055	92055-091	RING-O,27.7X2.4		1	1		
92145	92145-1414	SPRING		2	2		
92153	92153-0530	BOLT,8X20		1	1		
235	235AB0516	SCREW-PAN-WP-CROS,5X16		2	2		
610	610A0408	ROLLER,4X8		1	1		

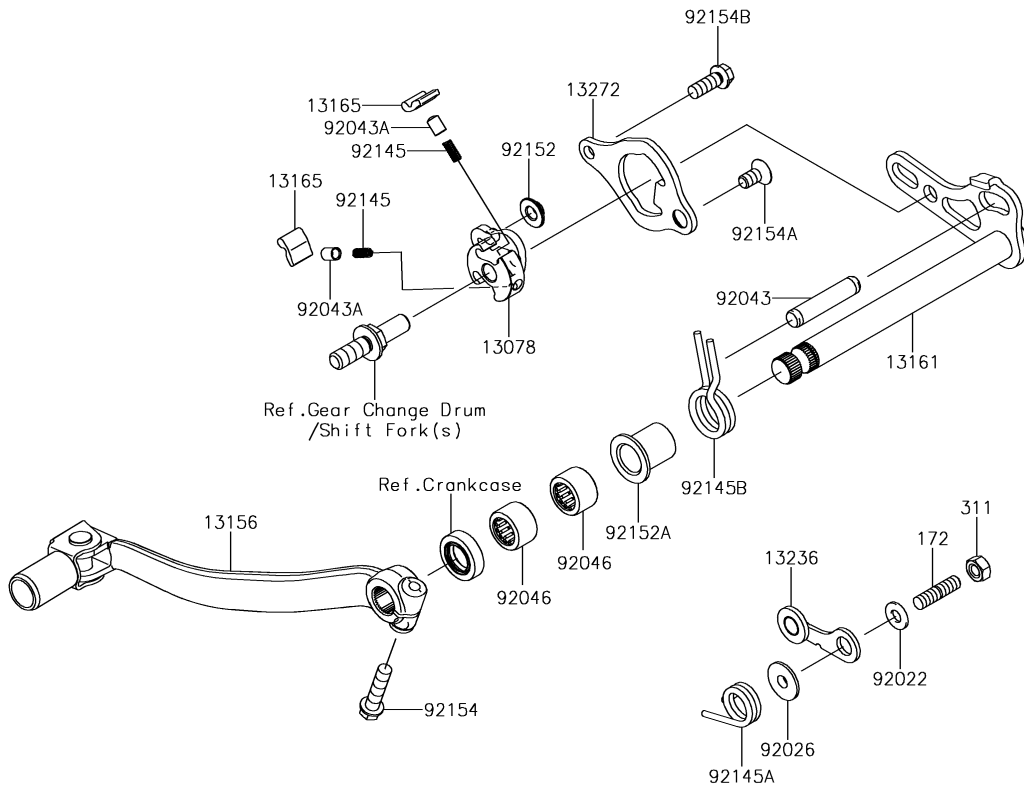

13. Gear Change Mechanism

Ref. No.	Part No.	Description	Spec Code	Quantity			
				'18	'19		
				AJF	AKF		
13078	13078-0029	RATCHET	1	1			
13156	13156-0124	LEVER-CHANGE, PEDAL	1	1			
13161	13161-0590	LEVER-COMP-CHANGE SHAFT	1	1			
13165	13165-0018	PAWL	2	2			
13236	13236-0161	LEVER-COMP, POSITION	1	1			
13272	13272-2127	PLATE, PAWL GUIDE	1	1			
92022	92022-1827	WASHER, 6X12.8X1.2	1	1			
92026	92026-1217	SPACER	1	1			
92043	92043-0017	PIN, 8X39	1	1			
92043A	92043-1676	PIN, PLUNGER	2	2			
92046	92046-1148	BEARING-NEEDLE, HK1312	2	2			
92145	92145-0453	SPRING	2	2			
92145A	92145-0843	SPRING, POSITION	1	1			
92145B	92145-1725	SPRING, RETURN	1	1			
92152	92152-1414	COLLAR	1	1			
92152A	92152-2208	COLLAR	1	1			
92154	92154-0520	BOLT, FLANGED, 6X25	1	1			
92154A	92154-1621	BOLT, TORX	1	1			
92154B	92154-2096	BOLT, FLANGED, 6X16	1	1			
172	172BA0612	BOLT-STUD, 6X12	1	1			
311	311BA0600	NUT-HEX, 6MM	1	1			

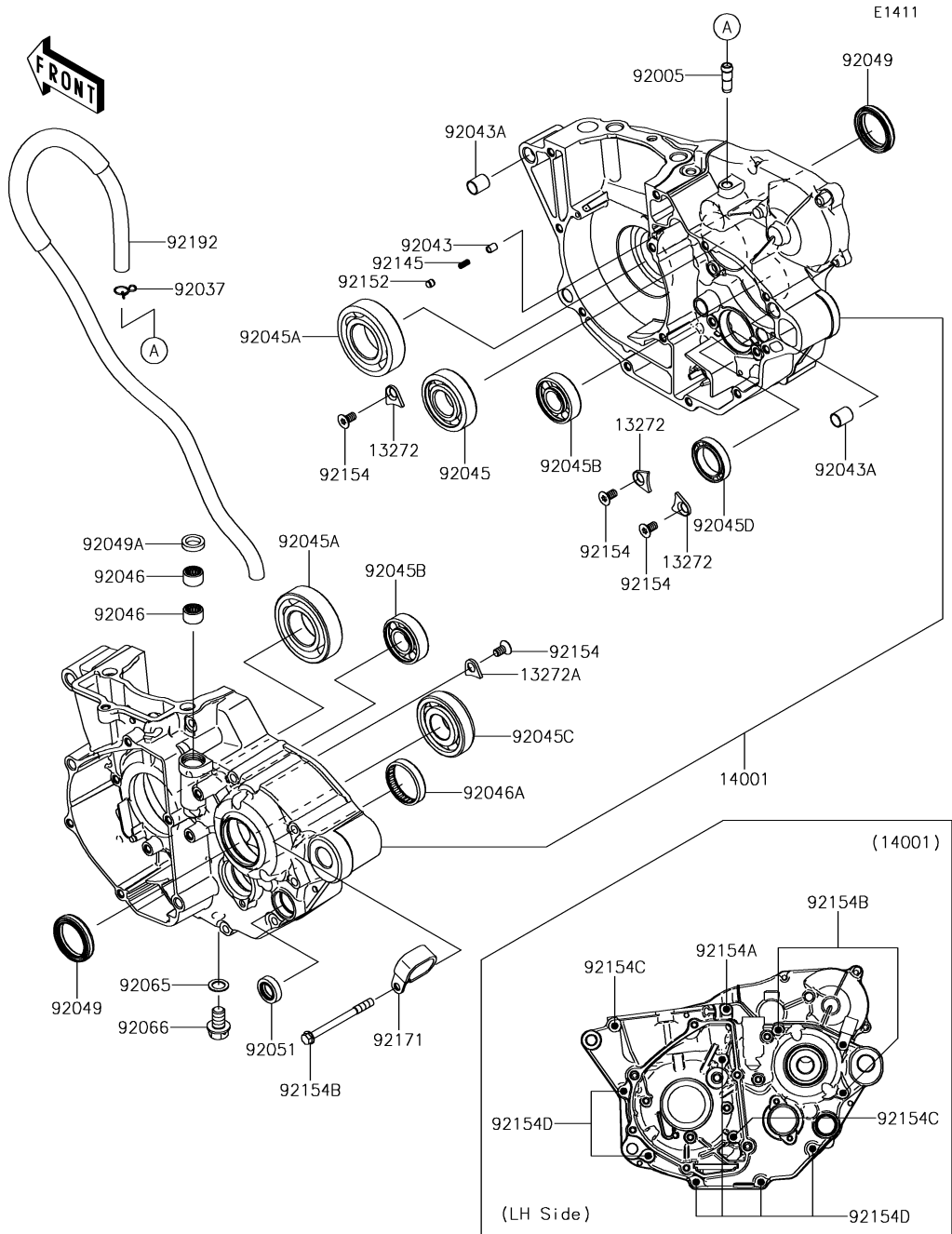

14. Crankcase

Ref. No.	Part No.	Description	Spec Code	Quantity			
				'18	'19		
				AJF	AKF		
13272	13272-0488	PLATE	3	3			
13272A	13272-0670	PLATE	1	1			
14001	14001-0682	SET-CRANKCASE	1	1			
92005	92005-1369	FITTING	1	1			
92037	92037-1972	CLAMP,TUBE	1	1			
92043	92043-1676	PIN,PLUNGER	1	1			
92043A	92043-4009	PIN,10.1X12X14	2	2			
92045	92045-0051	BEARING-BALL,22X50X14	1	1			
92045A	92045-0827	BEARING-BALL,CRANKSHAFT MAIN	2	2			
92045B	92045-1287	BEARING-BALL,TMB203LU	2	2			
92045C	92045-1335	BEARING-BALL,SX04A81C3	1	1			
92045D	92045-1432	BEARING-BALL,6805JRZ	1	1			
92046	92046-0034	BEARING-NEEDLE,HK1210FM	2	2			
92046A	92046-1221	BEARING-NEEDLE,7E-HKS33X38X8	1	1			
92049	92049-0030	SEAL-OIL,TC 30 40 7	2	2			
92049A	92049-1262	SEAL-OIL,AG0353-F0	1	1			
92051	92051-005	SEAL-OIL,TB13225.5	1	1			
92065	92065-058	GASKET,10.5X16X1	1	1			
92066	92066-1437	PLUG,DRAIN	1	1			
92145	92145-0453	SPRING	1	1			
92152	92152-2453	COLLAR	1	1			
92154	92154-1621	BOLT,TORX	4	4			
92154A	92154-1929	BOLT,FLANGED,6X65	1	1			
92154B	92154-1930	BOLT,FLANGED,6X70	3	3			
92154C	92154-2097	BOLT,FLANGED,6X50	2	2			
92154D	92154-2098	BOLT,FLANGED,6X60	6	6			
92171	92171-0594	CLAMP	1	1			
92192	92192-1658	TUBE,BREATHER	1	1			

15. Engine Cover(s)

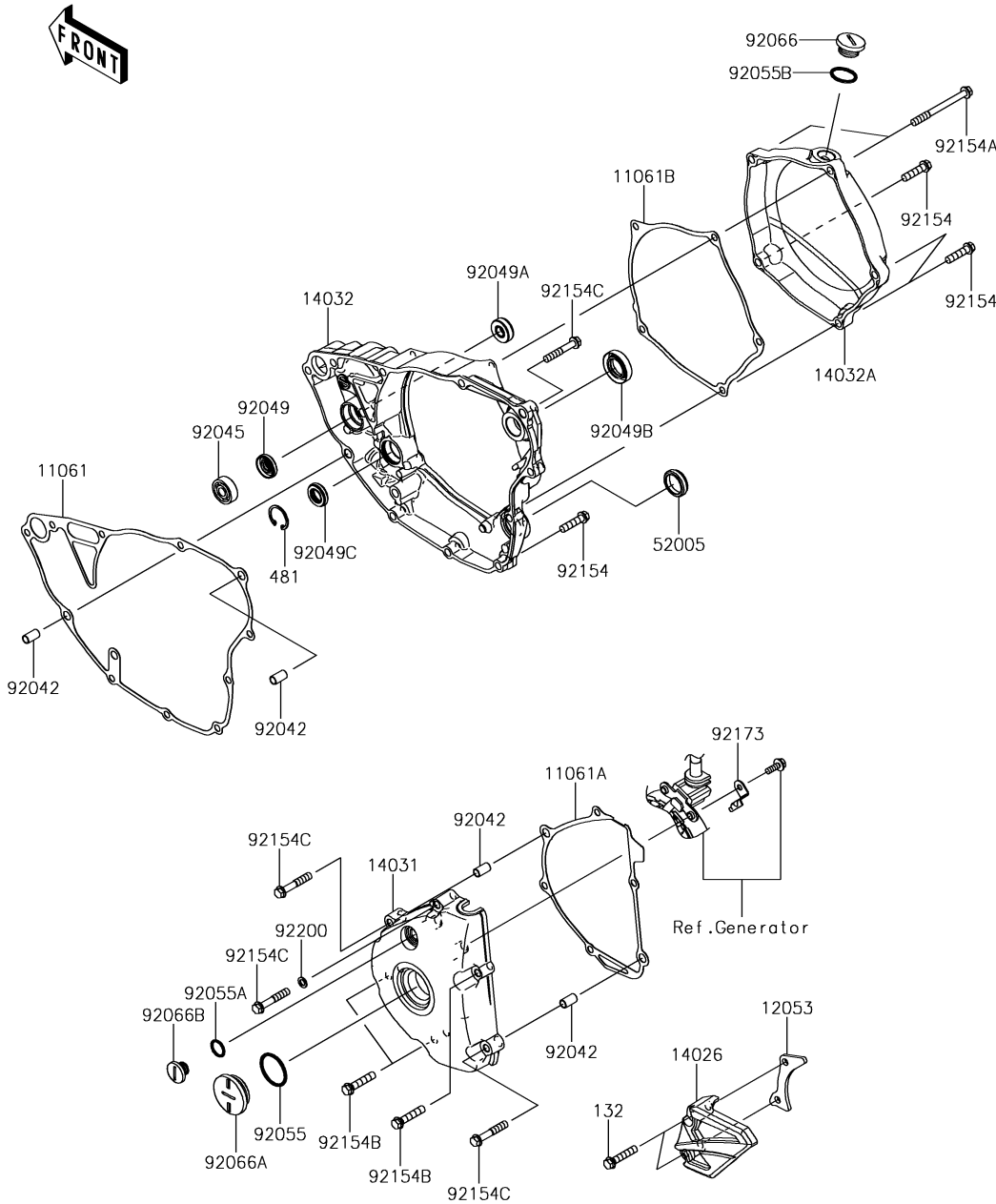

Ref. No.	Part No.	Description	Spec Code	Quantity			
				'18	'19		
				AJF	AKF		
11061	11061-1199	GASKET,INNER		1	1		
11061A	11061-1200	GASKET,GENERATOR		1	1		
11061B	11061-1201	GASKET,OUTER		1	1		
12053	12053-0227	GUIDE-CHAIN		1	1		
14026	14026-0120	COVER-CHAIN		1	1		
14031	14031-0605	COVER-GENERATOR		1	1		
14032	14032-0624	COVER-CLUTCH,INNER		1	1		
14032A	14032-0626	COVER-CLUTCH,OUTER		1	1		
52005	52005-1009	GAUGE,OIL LEVEL		1	1		
92042	92042-007	PIN,DOWEL,6.3X8X14		4	4		
92045	92045-1123	BEARING-BALL,#628		1	1		
92049	92049-0060	SEAL-OIL,SD 8 22 5 ZS		1	1		
92049A	92049-0061	SEAL-OIL		1	1		
92049B	92049-013	SEAL-OIL,SB18307		1	1		
92049C	92049-0762	SEAL-OIL,TVCX13X22X5.5		1	1		
92055	92055-091	RING-O,27.7X2.4		1	1		
92055A	92055-1011	RING-O,13.0X1.9		1	1		
92055B	92055-1146	RING-O,20X2		1	1		
92066	92066-0833	PLUG,18X9		1	1		
92066A	92066-0834	PLUG,30X8		1	1		
92066B	92066-0835	PLUG,12X9.1		1	1		
92154	92154-0520	BOLT,FLANGED,6X25		8	8		
92154A	92154-1929	BOLT,FLANGED,6X65		2	2		
92154B	92154-1942	BOLT,FLANGED,6X30		3	3		
92154C	92154-2100	BOLT,FLANGED,6X35		4	4		
92173	92173-0058	CLAMP,HARNES		1	1		
92200	92200-0190	WASHER,6.1X10.0X1.0		1	1		
132	132BA0630	BOLT-FLANGED-SMALL,6X30		2	2		
481	481J2200	CIRCLIP-TYPE-C,22MM		1	1		

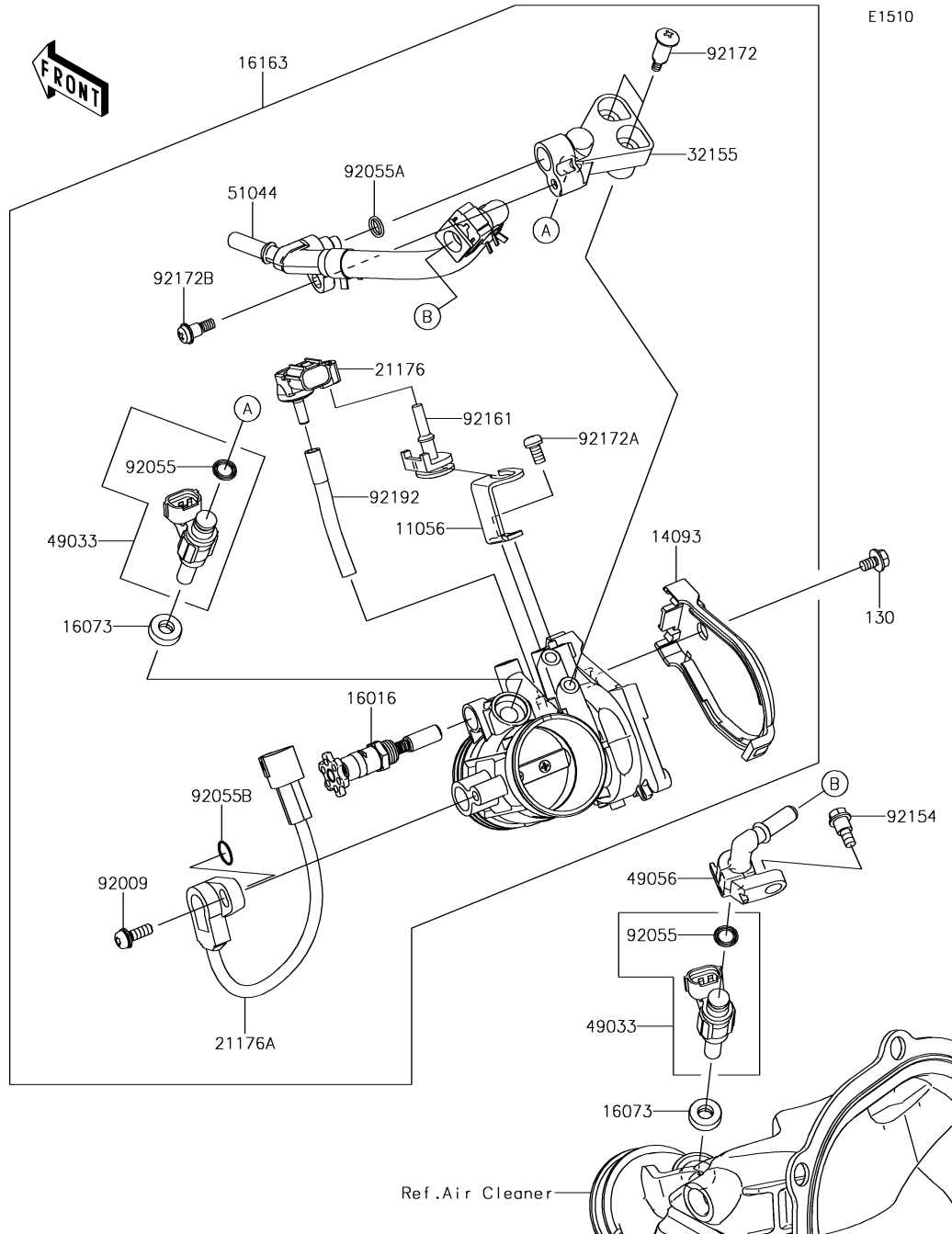

16. Throttle

Ref. No.	Part No.	Description	Spec Code	Quantity			
				'18	'19		
				AJF	AKF		
11056	11056-7946	BRACKET	1	1			
14093	14093-0431	COVER,THROTTLE DUST	1	1			
16016	16016-0027	PLUNGER	1	1			
16073	16073-0129	INSULATOR	2	2			
16163	16163-0917	THROTTLE-ASSY	1	1			
21176	21176-0111	SENSOR,PRESSURE	1	1			
21176A	21176-0840	SENSOR,THROTTLE POSITION	1	1			
32155	32155-2219	PIPE,FUEL	1	1			
49033	49033-0556	NOZZLE-INJECTION	2	2			
49056	49056-0048	PIPE-INJECTION	1	1			
51044	51044-0829	TUBE-ASSY	1	1			
92009	92009-1981	SCREW,THROTTLE SENSOR	1	1			
92055	92055-0124	RING-O,INJECTION NOZZLE	2	2			
92055A	92055-0872	RING-O	1	1			
92055B	92055-1671	RING-O	1	1			
92154	92154-1021	BOLT,FLANGED,5X8	1	1			
92161	92161-0673	DAMPER	1	1			
92172	92172-0064	SCREW,PIPE INJECTION	2	2			
92172A	92172-0393	SCREW	1	1			
92172B	92172-0776	SCREW	1	1			
92192	92192-1748	TUBE	1	1			
130	130BA0508	BOLT-FLANGED,5X8	1	1			

'18-'19 KX252 AJF/AKF

17. Fuel Pump

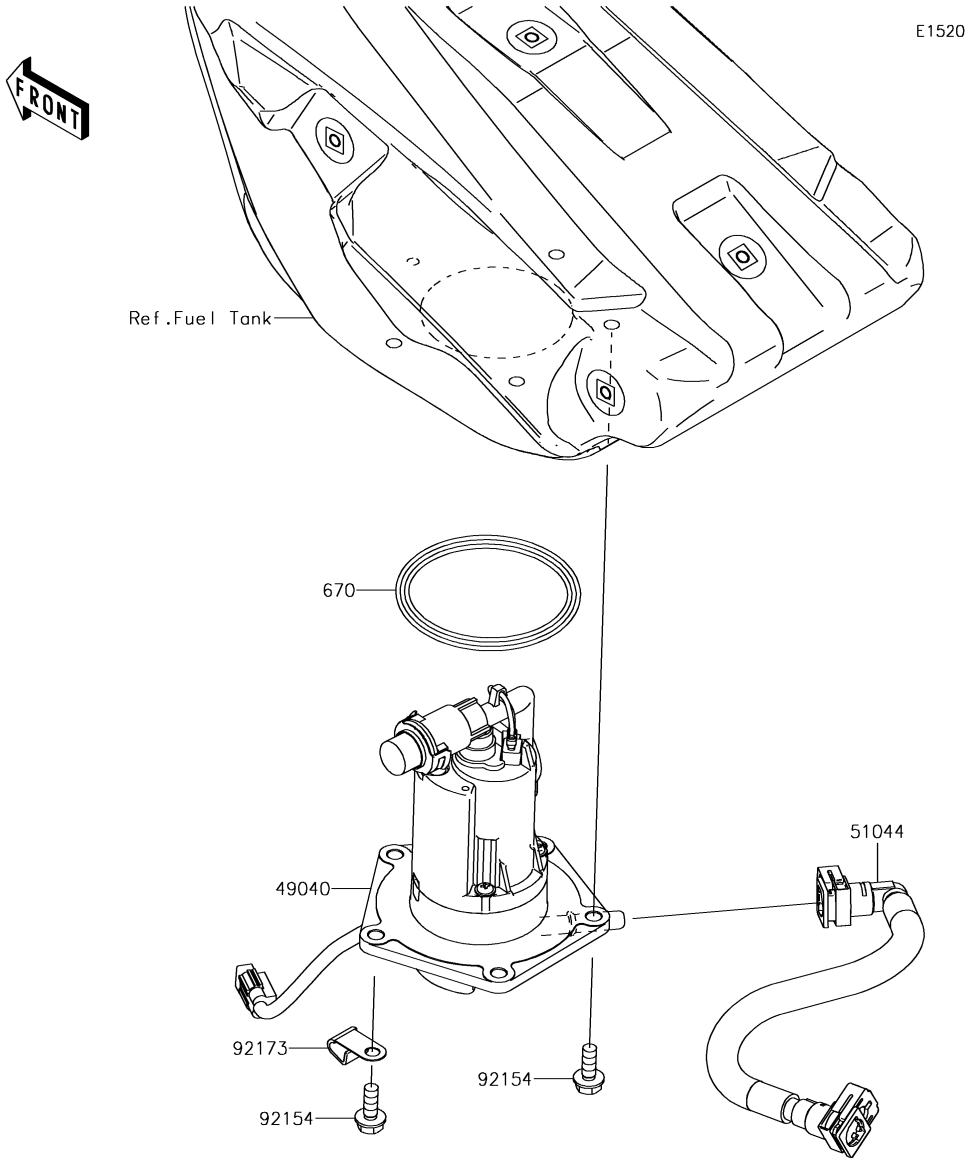

Ref. No.	Part No.	Description	Spec Code	Quantity			
				'18	'19		
				AJF	AKF		
49040	49040-0761	PUMP-FUEL		1	1		
51044	51044-0830	TUBE-ASSY,FUEL		1	1		
92154	92154-0899	BOLT,FLANGED,6X16		5	5		
92173	92173-1368	CLAMP,HARNESS		1	1		
670	670E5070	O RING		1	1		

E1530

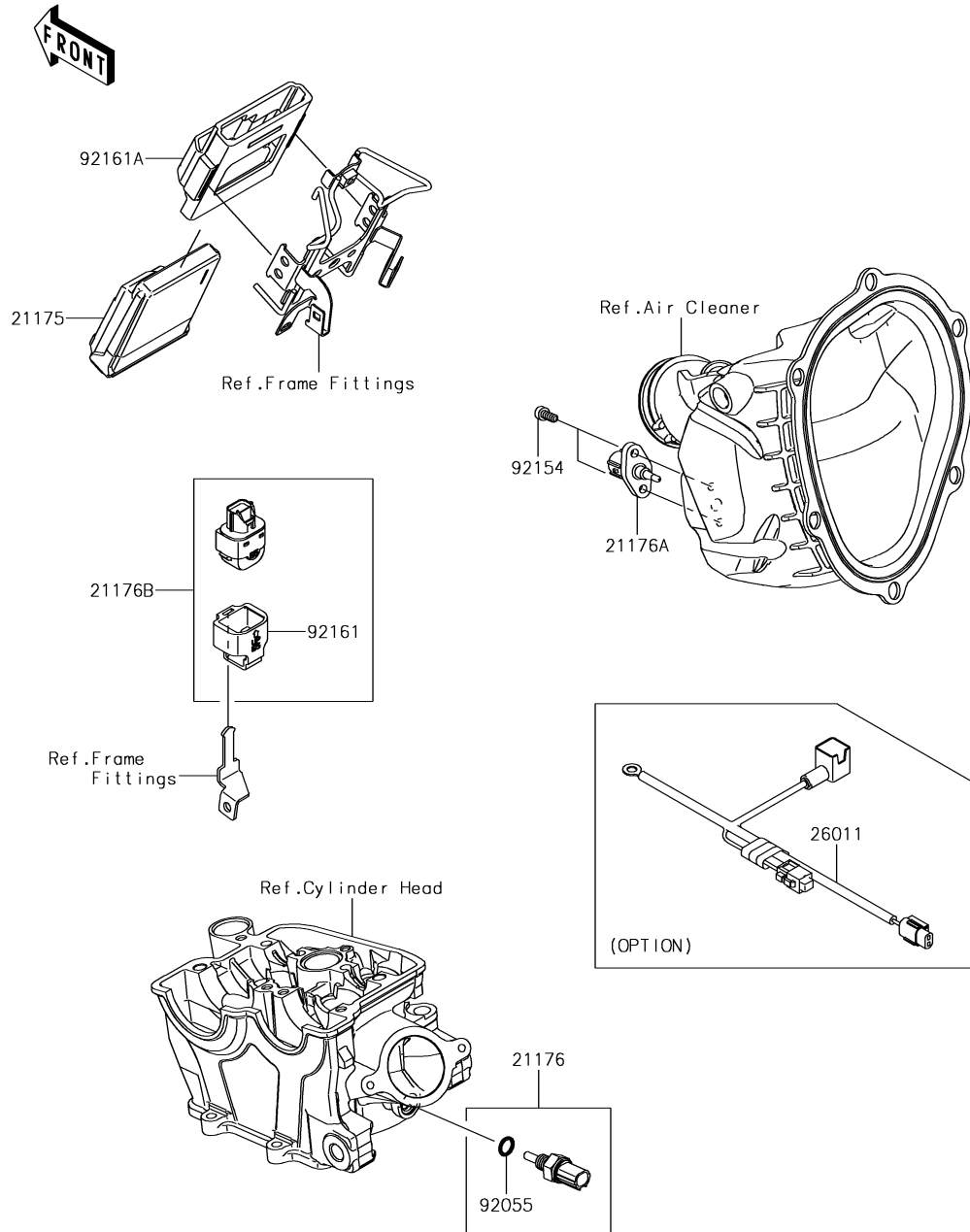

18. Fuel Injection

Ref. No.	Part No.	Description	Spec Code	Quantity			
				'18	'19		
				AJF	AKF		
21175	21175-1300	CONTROL UNIT-ELECTRONIC		1	1		
21176	21176-0009	SENSOR,WATER TEMP		1	1		
21176A	21176-0121	SENSOR,AIR TEMP		1	1		
21176B	21176-0704	SENSOR,VEHICLE-DOWN		1	1		
26011	26011-0246	WIRE-LEAD,BAT. CONNECTION (OPTION)		1	1		
92055	92055-0016	RING-O,9.5X1.9		1	1		
92154	92154-0491	BOLT,SOCKET,5X14		2	2		
92161	92161-0951	DAMPER		1	1		
92161A	92161-0976	DAMPER,ECU		1	1		

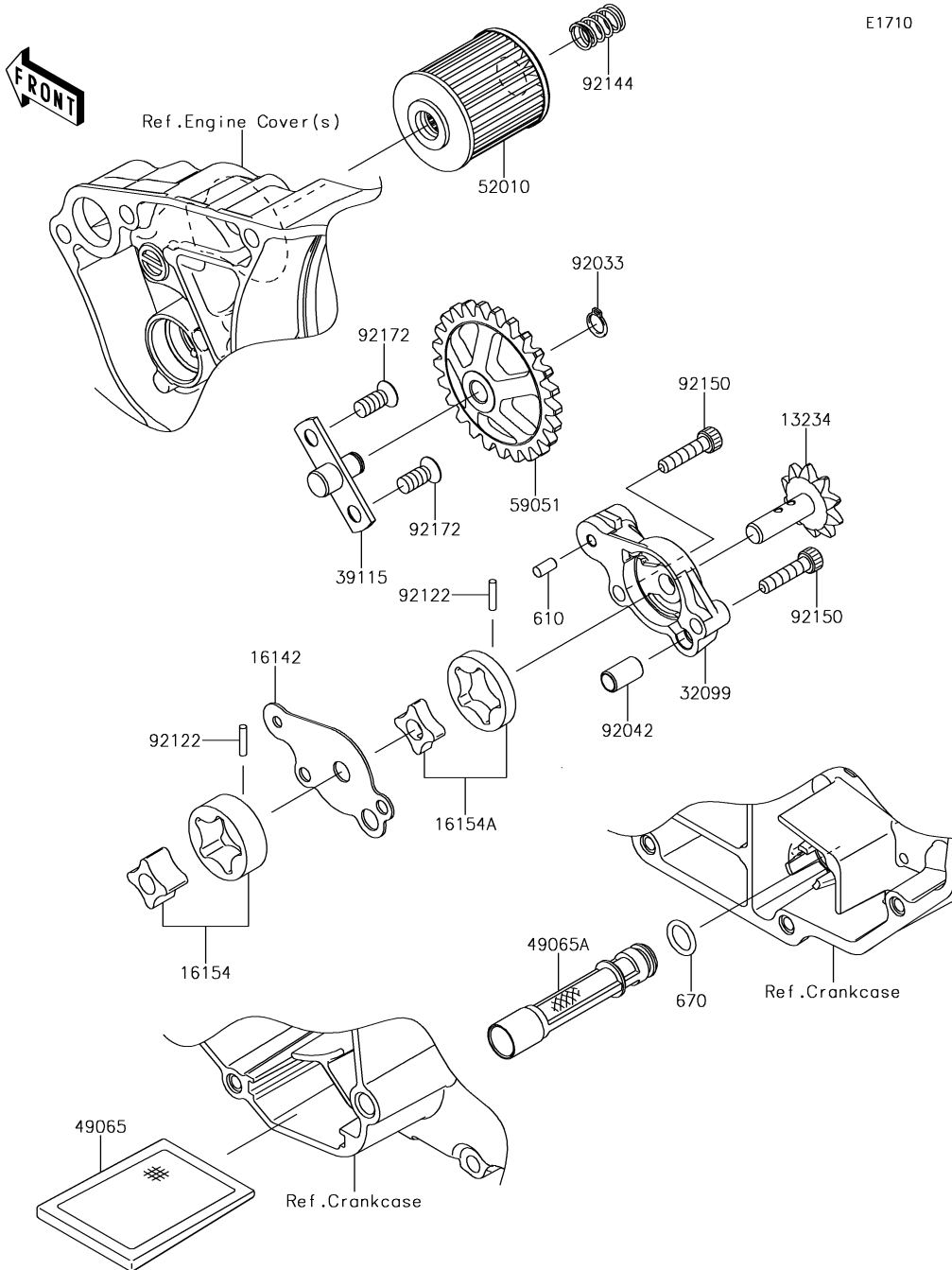

E1710

Ref. No.	Part No.	Description	Spec Code	Quantity			
				'18	'19		
				AJF	AKF		
13234	13234-0045	SHAFT-COMP,OIL PUMP		1	1		
16142	16142-0003	COVER-PUMP		1	1		
16154	16154-0090	ROTOR-PUMP,SCAVENGE		1	1		
16154A	16154-0093	ROTOR-PUMP,FEED		1	1		
32099	32099-0051	CASE,OIL PUMP		1	1		
39115	39115-0007	SHAFT-IDLER,OIL PUMP		1	1		
49065	49065-0023	FILTER-OIL		1	1		
49065A	49065-0043	FILTER-OIL		1	1		
52010	52010-0001	ELEMENT-OIL FILTER		1	1		
59051	59051-0009	GEAR-SPUR,PUMP IDLER		1	1		
92033	92033-1039	RING-SNAP,8MM		1	1		
92042	92042-007	PIN,DOWEL,6.3X8X14		1	1		
92122	92122-0021	ROLLER,2.5X11.8		2	2		
92144	92144-1761	SPRING		1	1		
92150	92150-1491	BOLT,SOCKET,5X22		2	2		
92172	92172-0087	SCREW,6X14		2	2		
610	610A0408	ROLLER,4X8		1	1		
670	670D1510	O RING,10MM		1	1		

E1810

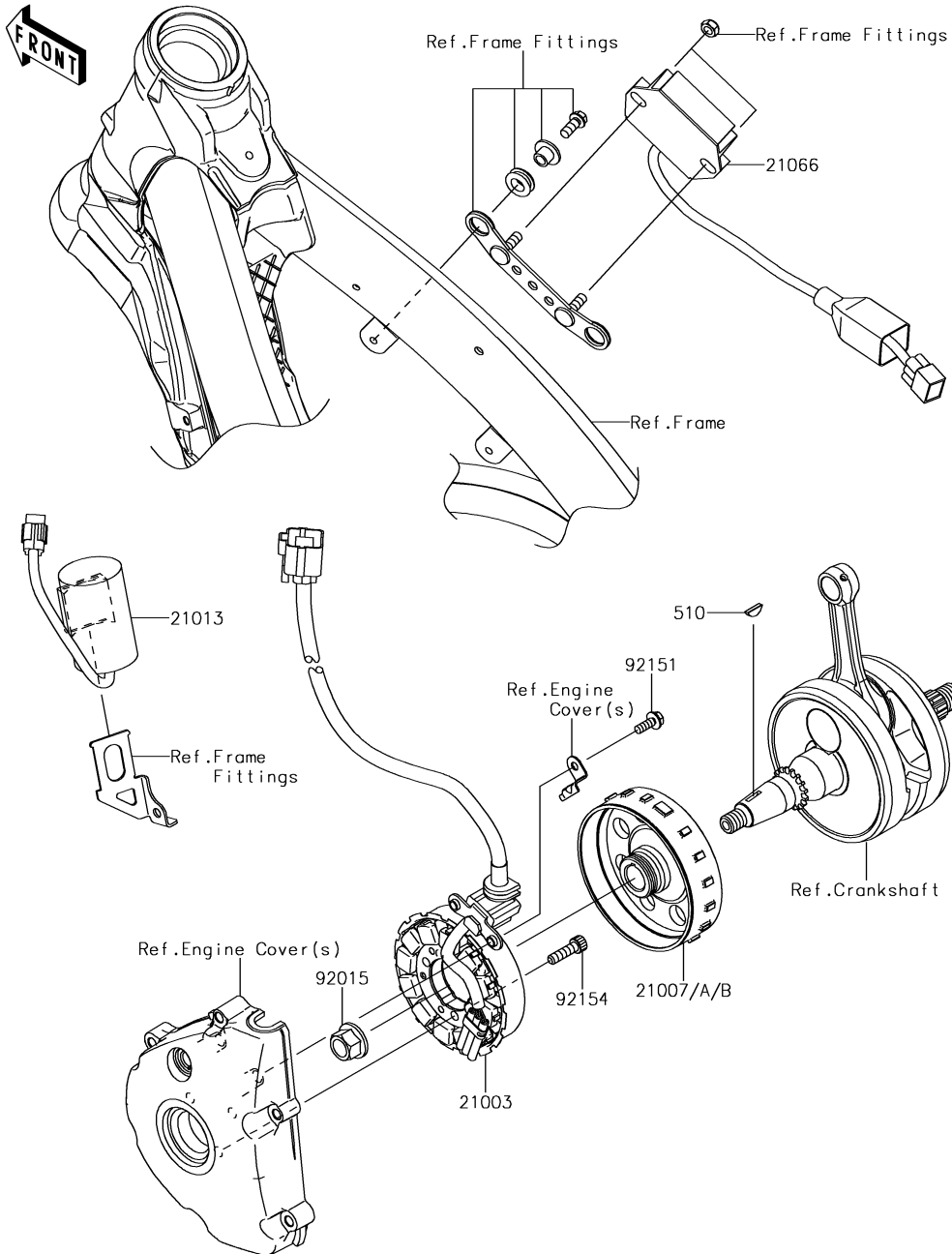

20. Generator

Ref. No.	Part No.	Description	Spec Code	Quantity			
				'18	'19		
				AJF	AKF		
21003	21003-0147	STATOR		1	1		
21007	21007-0164	ROTOR,i=8.5		1	1		
		(OPTION)					
21007A	21007-0593	ROTOR,i=9.0		1	1		
		(OPTION)					
21007B	21007-0619	ROTOR,i=9.5		1	1		
21013	21013-0002	CONDENSER		1	1		
21066	21066-0743	REGULATOR-VOLTAGE		1	1		
92015	92015-1426	NUT,12MM		1	1		
92151	92151-1764	BOLT,5X14		2	2		
92154	92154-1898	BOLT,SOCKET,6X22		3	3		
510	510A3200	KEY-WOODRUFF		1	1		

E1830

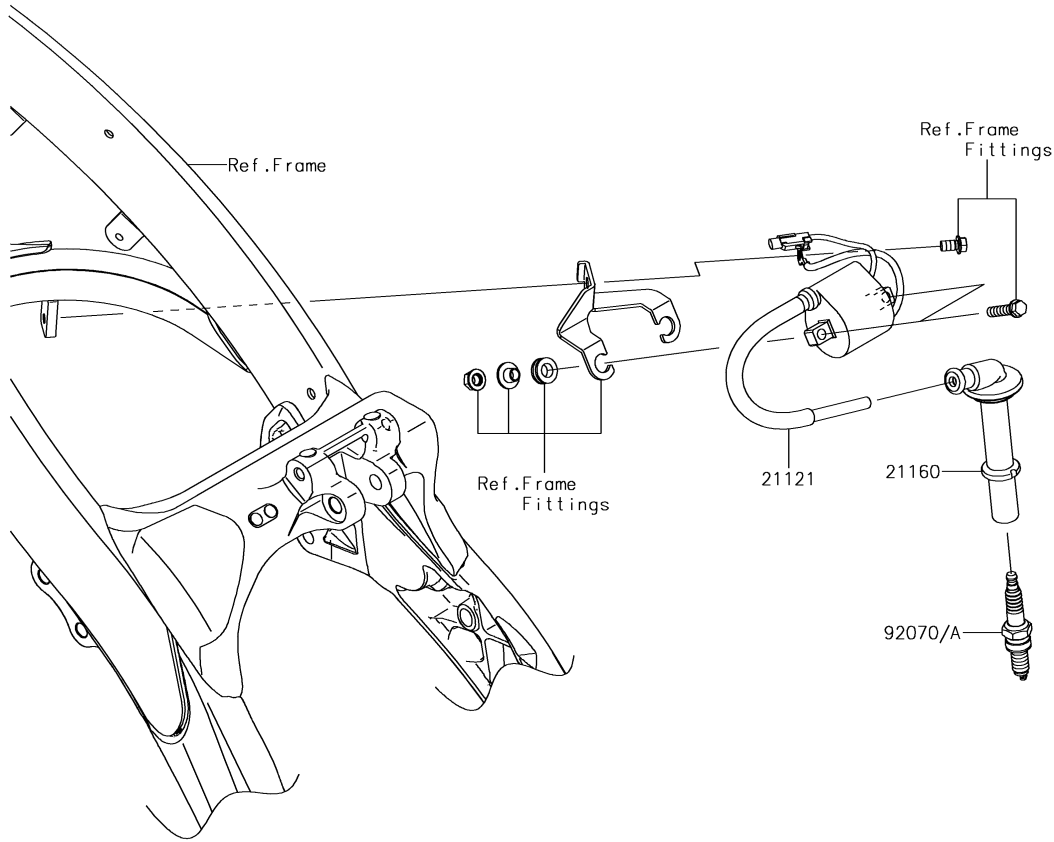

21. Ignition System

Ref. No.	Part No.	Description	Spec Code	Quantity			
				'18	'19		
				AJF	AKF		
21121	21121-0706	COIL-IGNITION		1	1		
21160	21160-0014	CAP-ASSY-PLUG		1	1		
92070	92070-0020	PLUG-SPARK,CPR8EB-9(NGK)		1	1		
92070A	92070-0021	PLUG-SPARK,CPR9EB-9(NGK) (OPTION)		1	1		

E3031

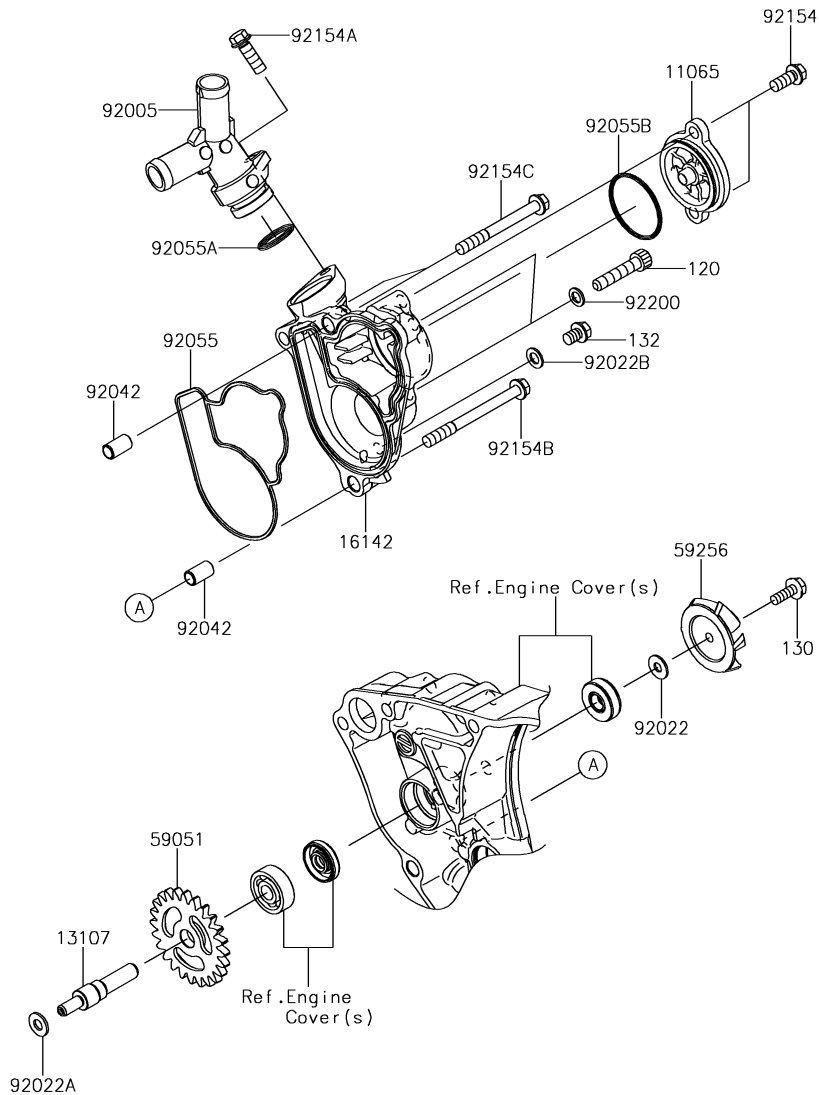

22. Water Pump

Ref. No.	Part No.	Description	Spec Code	Quantity			
				'18	'19		
				AJF	AKF		
11065	11065-0087	CAP	1	1			
13107	13107-0196	SHAFT,WATER PUMP	1	1			
16142	16142-0738	COVER-PUMP,WATER	1	1			
59051	59051-0061	GEAR-SPUR,WATER PUMP	1	1			
59256	59256-1065	IMPELLER	1	1			
92005	92005-0839	FITTING,WATER PUMP	1	1			
92022	92022-1380	WASHER,5.2X13X1	1	1			
92022A	92022-1827	WASHER,6X12.8X1.2	1	1			
92022B	92022-304	WASHER,6.2X11X1	1	1			
92042	92042-007	PIN,DOWEL,6.3X8X14	2	2			
92055	92055-0010	RING-O,WATER PUMP	1	1			
92055A	92055-1308	RING-O,18.8X2.4	1	1			
92055B	92055-520	RING-O,35.2X1.9	1	1			
92154	92154-1925	BOLT,FLANGED,6X14	2	2			
92154A	92154-1927	BOLT,FLANGED,6X18	1	1			
92154B	92154-1929	BOLT,FLANGED,6X65	1	1			
92154C	92154-2093	BOLT,FLANGED,6X55	2	2			
92200	92200-0190	WASHER,6.1X10.0X1.0	2	2			
120	120CA0630	BOLT-SOCKET,6X30	2	2			
130	130CD0514	BOLT-FLANGED,5X14	1	1			
132	132BA0608	BOLT-FLANGED-SMALL,6X8	1	1			

'18-'19 KX252 AJF/AKF

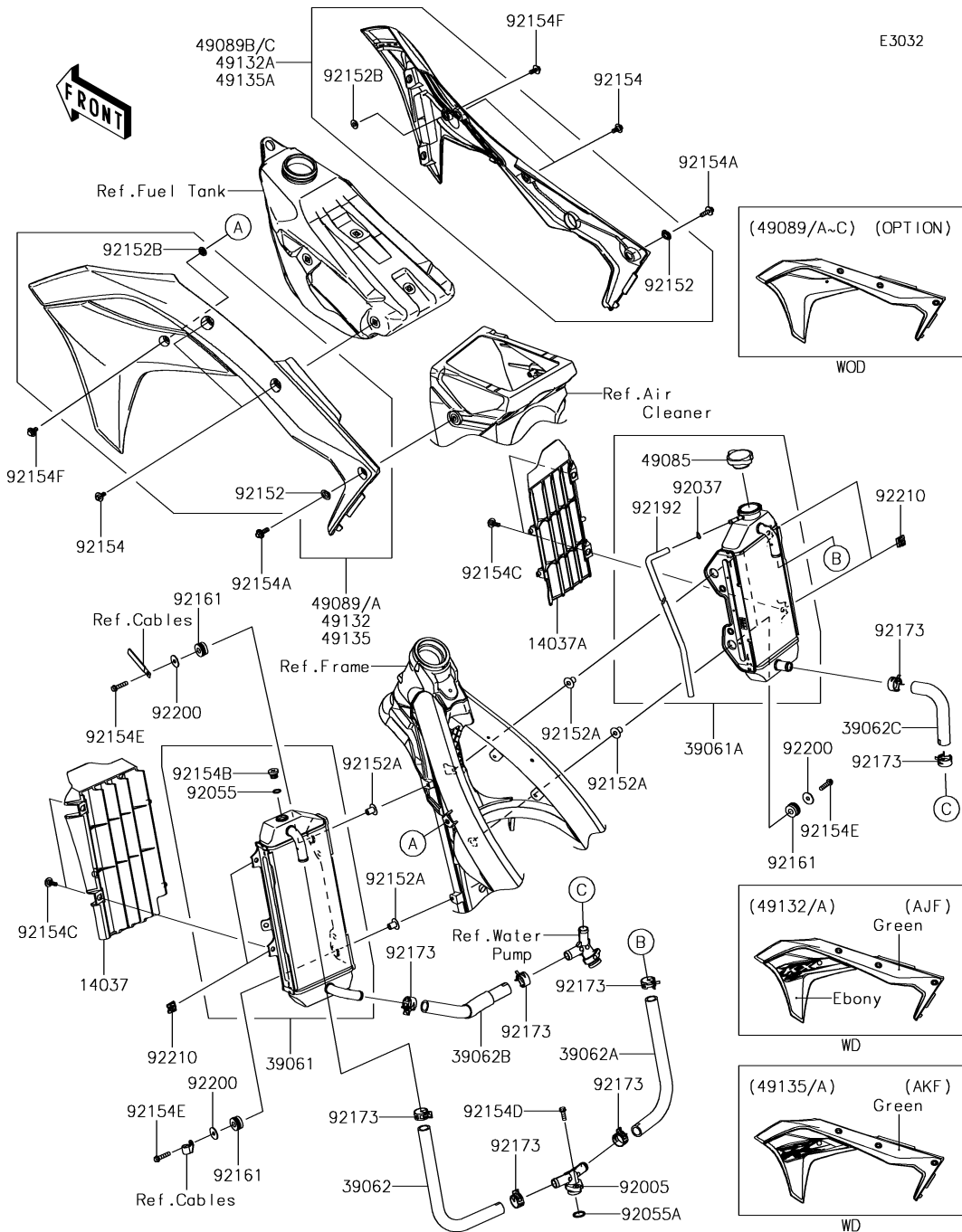

23. Radiator

Ref. No.	Part No.	Description	Spec Code	Quantity			
				'18	'19		
				AJF	AKF		
14037	14037-0775-6C	SCREEN,LH,EBONY		1	1		
14037A	14037-0776-6C	SCREEN,RH,EBONY		1	1		
39061	39061-0721	RADIATOR-ASSY,LH		1	1		
39061A	39061-0722	RADIATOR-ASSY,RH		1	1		
39062	39062-0741	HOSE-COOLING,CYL.HEAD-RAD.(LH)		1	1		
39062A	39062-0742	HOSE-COOLING,CYL.HEAD-RAD.(RH)		1	1		
39062B	39062-0743	HOSE-COOLING,RAD.(LH)-W/PUMP		1	1		
39062C	39062-0744	HOSE-COOLING,RAD.(RH)-W/PUMP		1	1		
49085	49085-0006	CAP-ASSY-PRESSURE		1	1		
49089	49089-0936-25M	SHROUD-ENGINE,LH,L.GREEN+EBY (OPTION)		1			
49089A	49089-0936-290	SHROUD-ENGINE,LH,L.GREEN (OPTION)			1		
49089B	49089-0937-25M	SHROUD-ENGINE,RH,L.GREEN+EBY (OPTION)		1			
49089C	49089-0937-290	SHROUD-ENGINE,RH,L.GREEN (OPTION)			1		
49132	49132-5444-25M	SHROUD-ENGINE,LH,L.GREEN+EBY		1			
49132A	49132-5445-25M	SHROUD-ENGINE,RH,L.GREEN+EBY		1			
49135	49135-5029-290	SHROUD-ENGINE,LH,L.GREEN			1		
49135A	49135-5030-290	SHROUD-ENGINE,RH,L.GREEN			1		
92005	92005-0838	FITTING,CYLINDER HEAD		1	1		
92037	92037-1610	CLAMP		1	1		
92055	92055-0866	RING-O		1	1		
92055A	92055-1308	RING-O,18.8X2.4		1	1		
92152	92152-0052	COLLAR		2	2		
92152A	92152-0666	COLLAR		4	4		
92152B	92152-2434	COLLAR		2	2		
92154	92154-0546	BOLT,FLANGED,6X9		4	4		
92154A	92154-1268	BOLT,FLANGED,6X20		2	2		
92154B	92154-1738	BOLT,AIR VENT		1	1		
92154C	92154-1739	BOLT,FLANGED,6X28		4	4		
92154D	92154-1927	BOLT,FLANGED,6X18		1	1		
92154E	92154-1928	BOLT,FLANGED,6X25		4	4		
92154F	92154-2805	BOLT,FLANGED,6X14		2	2		
92161	92161-1950	DAMPER		4	4		
92173	92173-1561	CLAMP,19.9MM		8	8		
92192	92192-1490	TUBE,L=830		1	1		
92200	92200-2108	WASHER,6.5X22X1.2		4	4		
92210	92210-0867	NUT,CLIP,6MM		4	4		

F2120

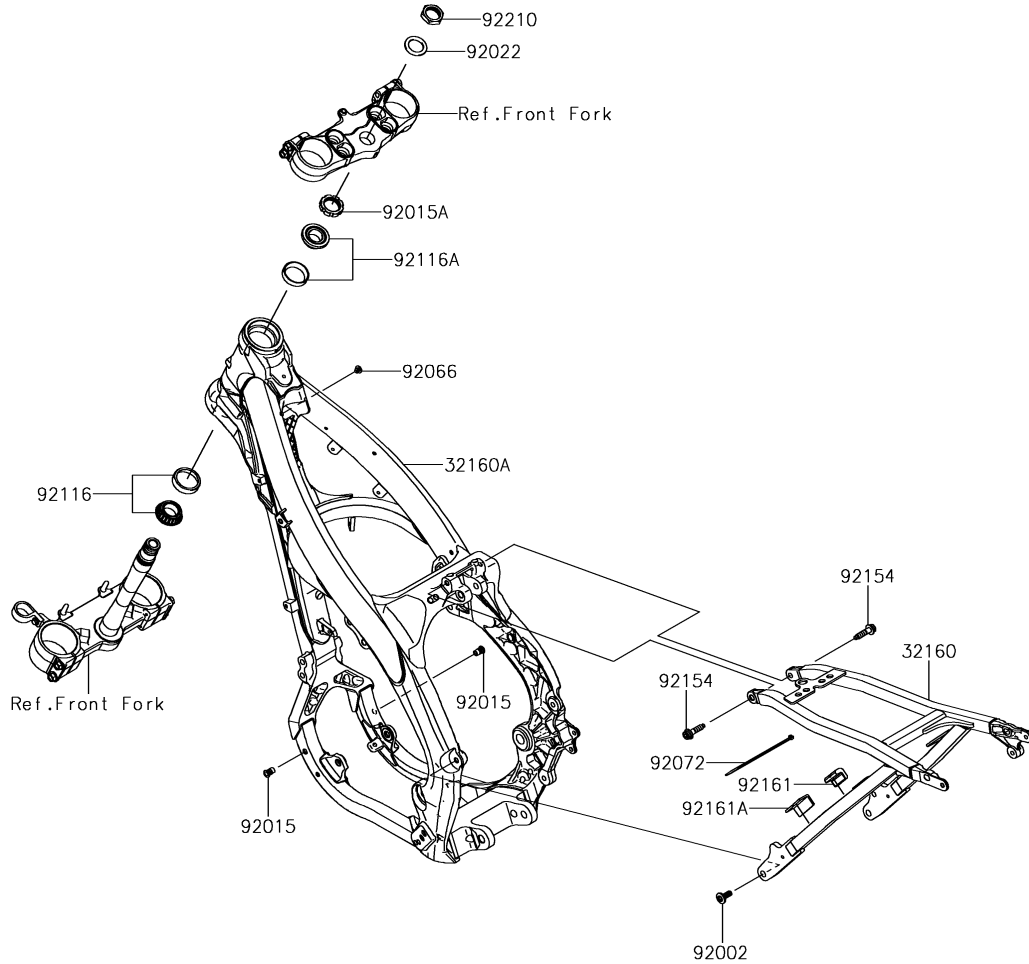

24. Frame

Ref. No.	Part No.	Description	Spec Code	Quantity			
				'18	'19		
				AJF	AKF		
32160	32160-0779	FRAME-COMP,RR		1	1		
32160A	32160-0824	FRAME-COMP,MAIN		1	1		
92002	92002-1736	BOLT,SOCKET,8X20		2	2		
92015	92015-1792	NUT,POP,6MM,L=16.5		2	2		
92015A	92015-1861	NUT,STEERING STEM,28MM		1	1		
92022	92022-250	WASHER,25X36X2.3		1	1		
92066	92066-1547	PLUG		1	1		
92072	92072-3768	BAND,L=148		2	2		
92116	92116-1069	BEARING-ROLLER,HI-CAP32006JRRS		1	1		
92116A	92116-1076	BEARING-ROLLER,HI-CAP320/28JRR		1	1		
92154	92154-0024	BOLT,SOCKET,8X32		2	2		
92161	92161-1882	DAMPER		2	2		
92161A	92161-1904	DAMPER,L=50		2	2		
92210	92210-0066	NUT,24MM		1	1		

25. Engine Mount



F2122

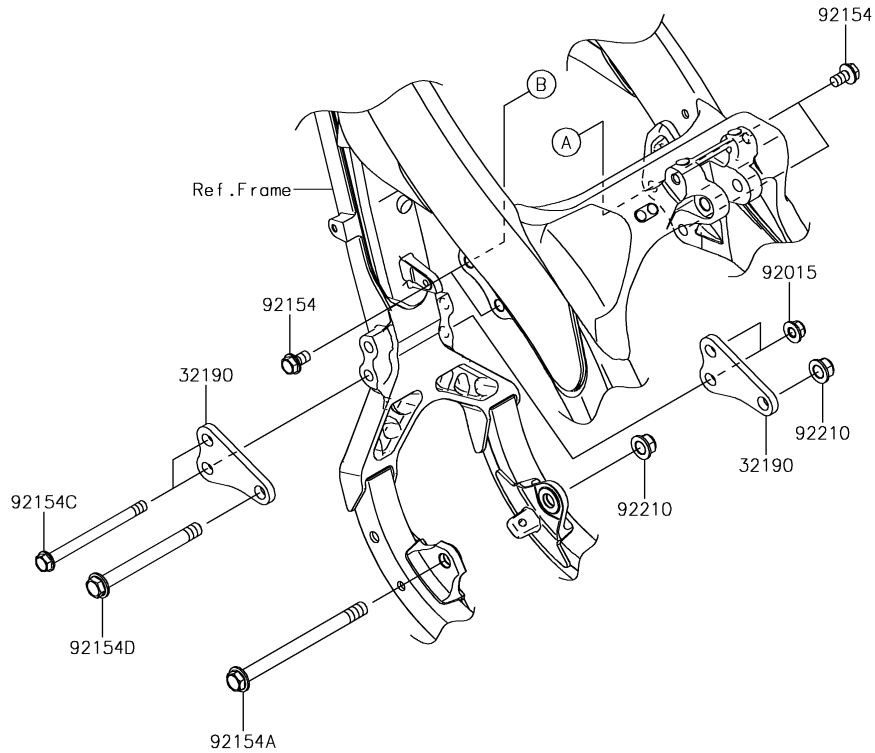
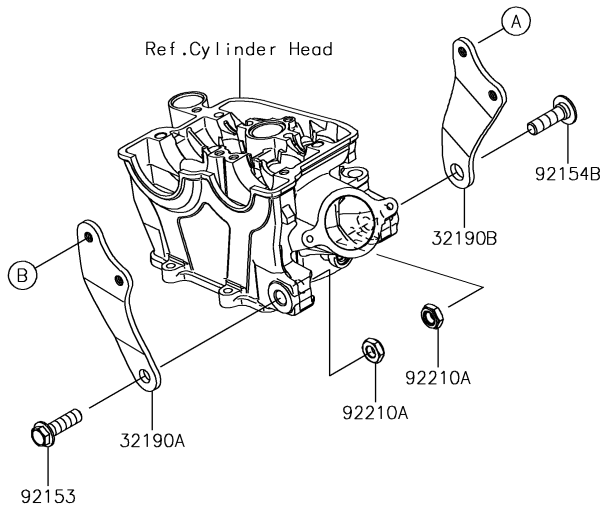

Ref. No.	Part No.	Description	Spec Code	Quantity			
				'18	'19		
				AJF	AKF		
32190	32190-0714	BRACKET-ENGINE,FR		2	2		
32190A	32190-0715	BRACKET-ENGINE,UPP,LH		1	1		
32190B	32190-0717	BRACKET-ENGINE,UPP,RH		1	1		
92015	92015-1432	NUT,8MM		2	2		
92153	92153-0802	BOLT,FLANGED,10X35		1	1		
92154	92154-0380	BOLT,FLANGED,8X14		4	4		
92154A	92154-0517	BOLT,FLANGED,10X130		1	1		
92154B	92154-2102	BOLT,SOCKET,10X35		1	1		
92154C	92154-2155	BOLT,FLANGED,8X102		2	2		
92154D	92154-2156	BOLT,FLANGED,10X104		1	1		
92210	92210-1080	NUT,LOCK,FLANGED,10MM		2	2		
92210A	92210-1184	NUT,LOCK,10MM		2	2		

F2131

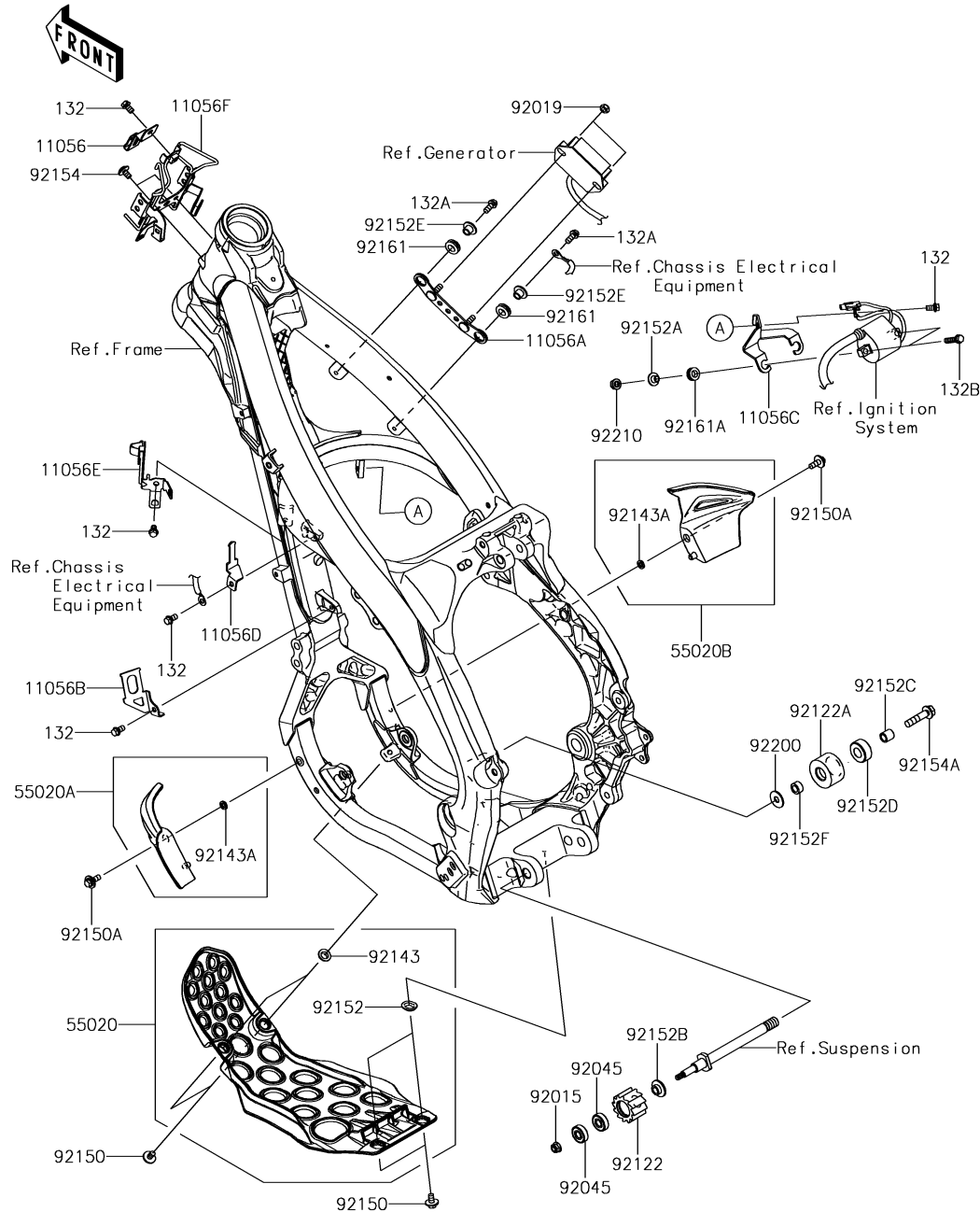

26. Frame Fittings

Ref. No.	Part No.	Description	Spec Code	Quantity			
				'18	'19		
				AJF	AKF		
11056	11056-0070	BRACKET,DIAG CONNECTOR		1	1		
11056A	11056-0624	BRACKET,REGULATOR		1	1		
11056B	11056-7458	BRACKET,CONDENSOR		1	1		
11056C	11056-7976	BRACKET,IG. COIL		1	1		
11056D	11056-7977	BRACKET,VEHICLE DOWN SENSOR		1	1		
11056E	11056-7978	BRACKET,CONNECTOR		1	1		
11056F	11056-7985	BRACKET,ECU		1	1		
55020	55020-0443-6C	GUARD,ENGINE,LWR,EBONY		1	1		
55020A	55020-1941	GUARD,ENGINE,LH		1	1		
55020B	55020-1942	GUARD,ENGINE,RH		1	1		
92015	92015-1339	NUT,LOCK,FLANGED,6MM		1	1		
92019	92019-008	NUT,LOCK,6MM		2	2		
92045	92045-0060	BEARING-BALL,608LLU/2A		2	2		
92122	92122-0016	ROLLER,CHAIN GUIDE		1	1		
92122A	92122-0042	ROLLER,CHAIN		1	1		
92143	92143-1196	COLLAR		2	2		
92143A	92143-1307	COLLAR		2	2		
92150	92150-1435	BOLT,6X12		4	4		
92150A	92150-1506	BOLT,FLANGED,6X16		2	2		
92152	92152-0052	COLLAR		2	2		
92152A	92152-0286	COLLAR,6.3X8.3X16		2	2		
92152B	92152-0459	COLLAR		1	1		
92152C	92152-0944	COLLAR,8.5X12.5X12.5		1	1		
92152D	92152-0945	COLLAR,12.7X27.2X12		1	1		
92152E	92152-1449	COLLAR		2	2		
92152F	92152-2092	COLLAR,8.5X14X7.5		1	1		
92154	92154-0774	BOLT,SOCKET,6X10		2	2		
92154A	92154-1746	BOLT,FLANGED,8X35		1	1		
92161	92161-0266	DAMPER		2	2		
92161A	92161-0878	DAMPER,8.5X15.5X5.5		2	2		
92200	92200-0174	WASHER,8.0X22.0X1.5		1	1		
92210	92210-0630	NUT,FLANGED,6MM		2	2		
132	132BA0610	BOLT-FLANGED-SMALL,6X10		5	5		
132A	132BA0614	BOLT-FLANGED-SMALL,6X14		2	2		
132B	132BA0625	BOLT-FLANGED-SMALL,6X25		2	2		

F2141

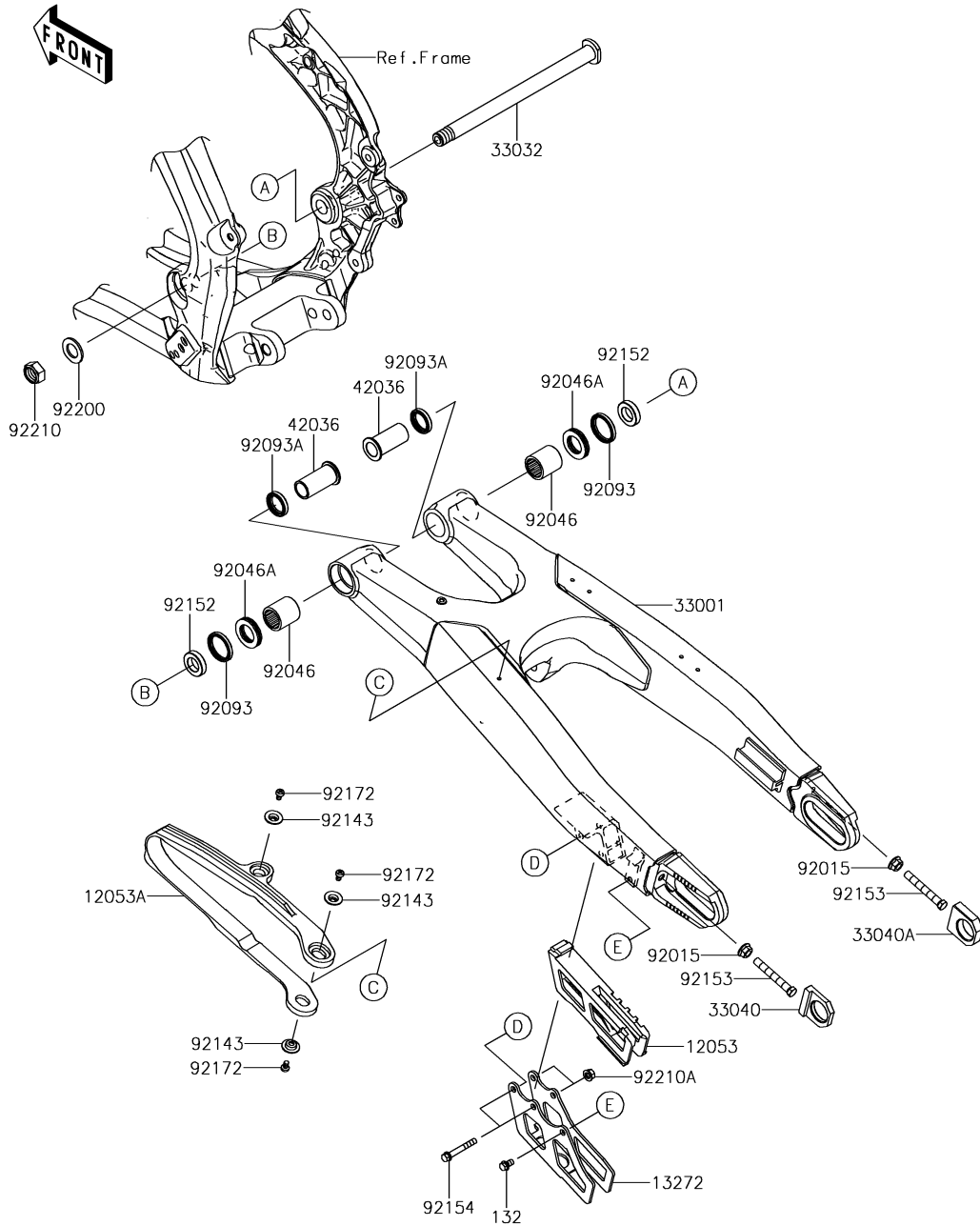

27. Swingarm

Ref. No.	Part No.	Description	Spec Code	Quantity			
				'18	'19		
				AJF	AKF		
12053	12053-0125	GUIDE-CHAIN		1	1		
12053A	12053-0223	GUIDE-CHAIN		1	1		
13272	13272-1169	PLATE,CHAIN GUIDE		1	1		
33001	33001-0665	ARM-COMP-SWING		1	1		
33032	33032-0012	SHAFT-SWING ARM		1	1		
33040	33040-0050	ADJUSTER-CHAIN,LH		1	1		
33040A	33040-0080	ADJUSTER-CHAIN,RH		1	1		
42036	42036-0784	SLEEVE,17X22X47.3		2	2		
92015	92015-1014	NUT,FLANGED,8MM		2	2		
92046	92046-1174	BEARING-NEEDLE,TA2230Z		2	2		
92046A	92046-1240	BEARING-NEEDLE,NTBR22356E01		2	2		
92093	92093-1434	SEAL,SDO29X35X4.5		2	2		
92093A	92093-1435	SEAL,SDO22X29X5		2	2		
92143	92143-1676	COLLAR		3	3		
92152	92152-2222	COLLAR,17.1X29X6.7		2	2		
92153	92153-0620	BOLT,8X56		2	2		
92154	92154-0511	BOLT,FLANGED,6X42		2	2		
92172	92172-0119	SCREW,5X8		3	3		
92200	92200-0285	WASHER,17.2X30X2.3		1	1		
92210	92210-0285	NUT,LOCK,16MM		1	1		
92210A	92210-0630	NUT,FLANGED,6MM		2	2		
132	132BA0610	BOLT-FLANGED-SMALL,6X10		1	1		

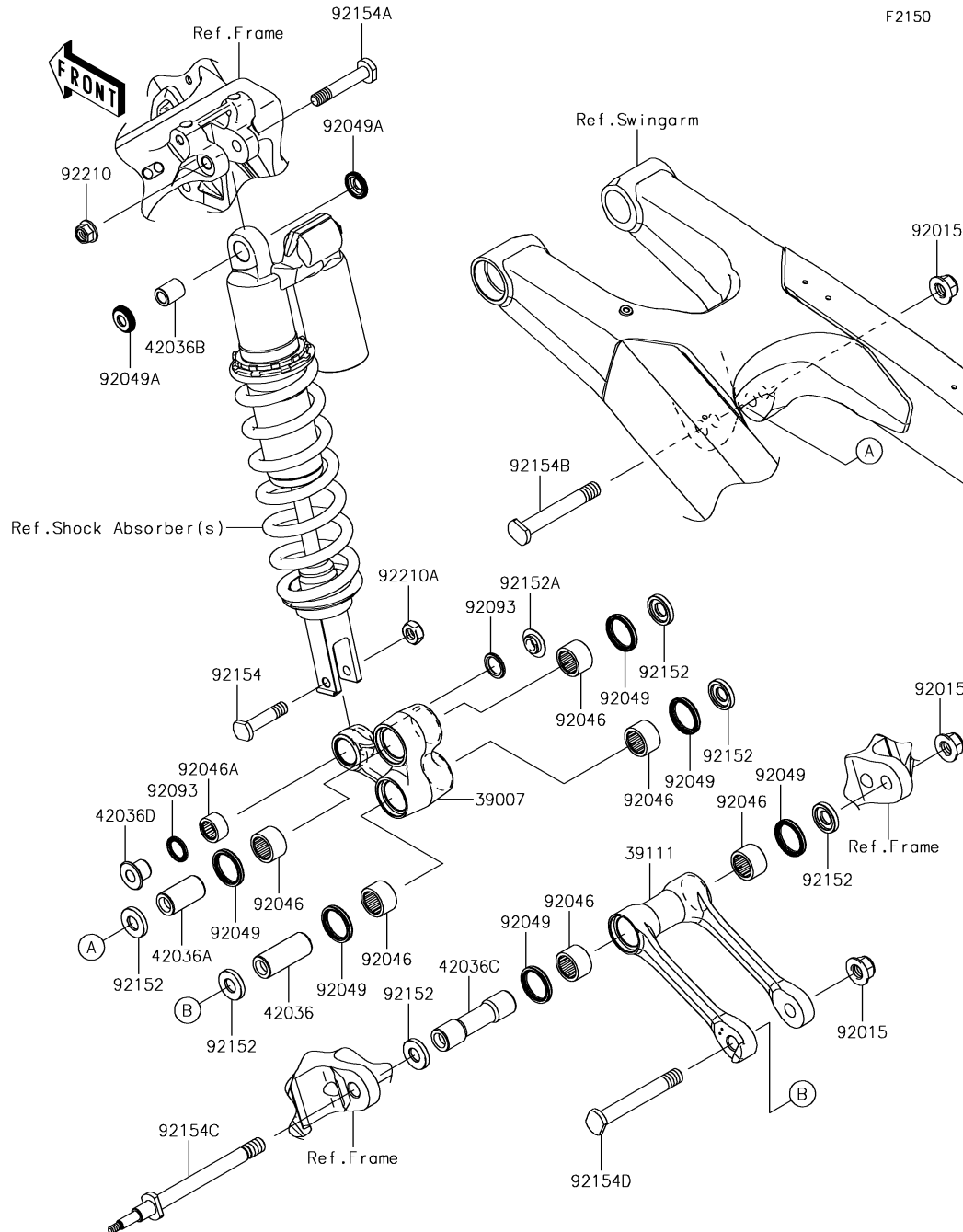

28. Suspension

Ref. No.	Part No.	Description	Spec Code	Quantity			
				'18	'19		
				AJF	AKF		
39007	39007-0398	ARM-SUSP		1	1		
39111	39111-0341	ROD-TIE,L=132		1	1		
42036	42036-0021	SLEEVE,SUSPENSION ARM,L=49		1	1		
42036A	42036-0022	SLEEVE,SUSPENSION ARM,L=37		1	1		
42036B	42036-0030	SLEEVE,10X16X19.3		1	1		
42036C	42036-0770	SLEEVE,12X20X78.4		1	1		
42036D	42036-1351	SLEEVE		1	1		
92015	92015-1433	NUT,LOCK,FLANGED,12MM		3	3		
92046	92046-1151	BEARING-NEEDLE,F-2016		6	6		
92046A	92046-1192	BEARING-NEEDLE,16BM2212		1	1		
92049	92049-0063	SEAL-OIL,SDO26X32X4		6	6		
92049A	92049-0069	SEAL-OIL		2	2		
92093	92093-1436	SEAL		2	2		
92152	92152-0425	COLLAR		6	6		
92152A	92152-1139	COLLAR		1	1		
92154	92154-0512	BOLT,10X45		1	1		
92154A	92154-0513	BOLT,10X58		1	1		
92154B	92154-1714	BOLT,12X86		1	1		
92154C	92154-1715	BOLT,12X122		1	1		
92154D	92154-1717	BOLT,12X92		1	1		
92210	92210-1080	NUT,LOCK,FLANGED,10MM		1	1		
92210A	92210-1184	NUT,LOCK,10MM		1	1		

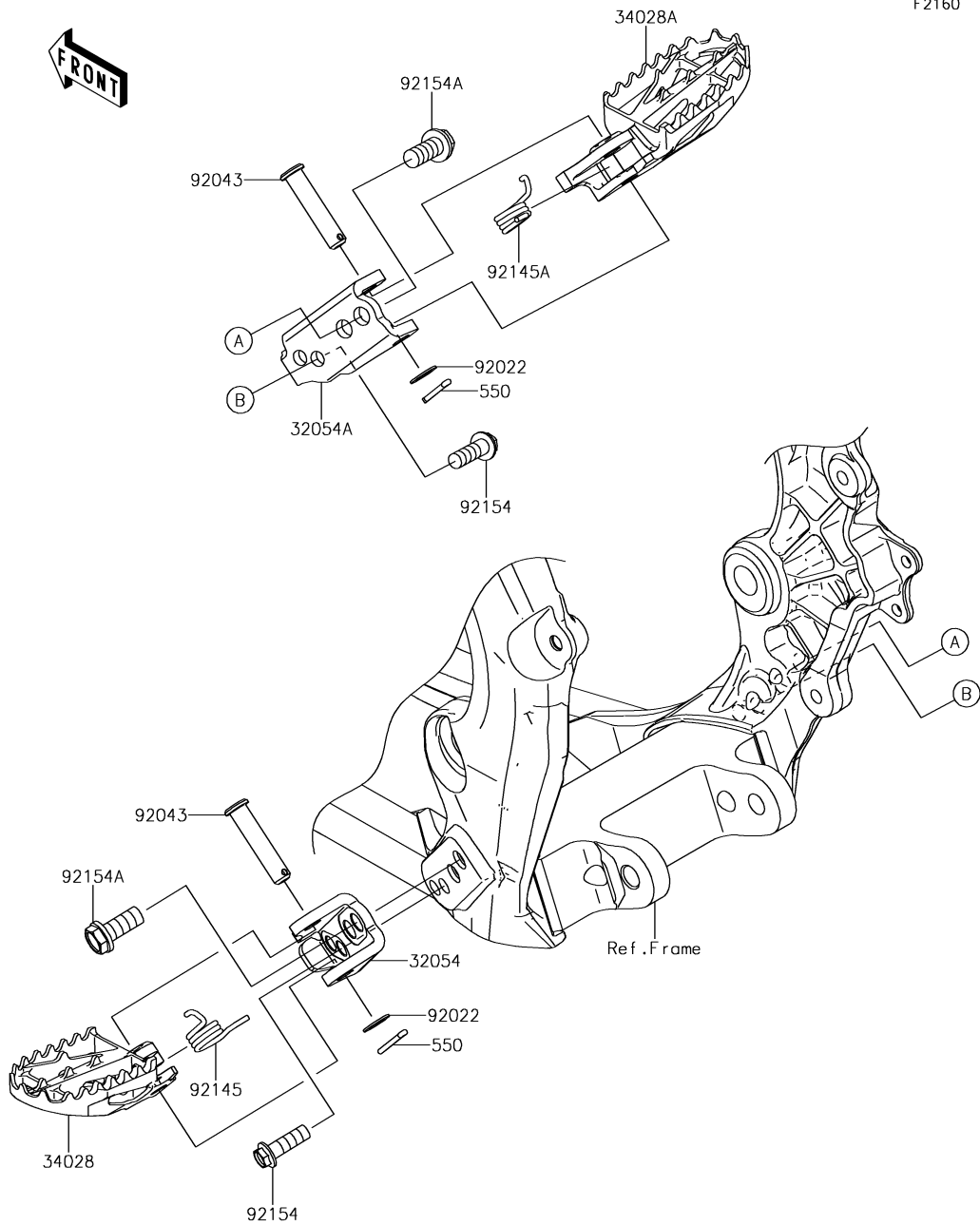

Ref. No.	Part No.	Description	Spec Code	Quantity			
				'18	'19		
				AJF	AKF		
32054	32054-0054	BRACKET-STEP,LH		1	1		
32054A	32054-0055	BRACKET-STEP,RH		1	1		
34028	34028-0104	STEP,LH		1	1		
34028A	34028-0105	STEP,RH		1	1		
92022	92022-1829	WASHER,10.2X16X1		2	2		
92043	92043-0074	PIN,10X42.5		2	2		
92145	92145-0819	SPRING,STEP,LH		1	1		
92145A	92145-0820	SPRING,STEP,RH		1	1		
92154	92154-0515	BOLT,FLANGED,8X25		2	2		
92154A	92154-0545	BOLT,FLANGED,10X23		2	2		
550	550S3020	PIN-COTTER,3.0X20		2	2		

30. Fenders

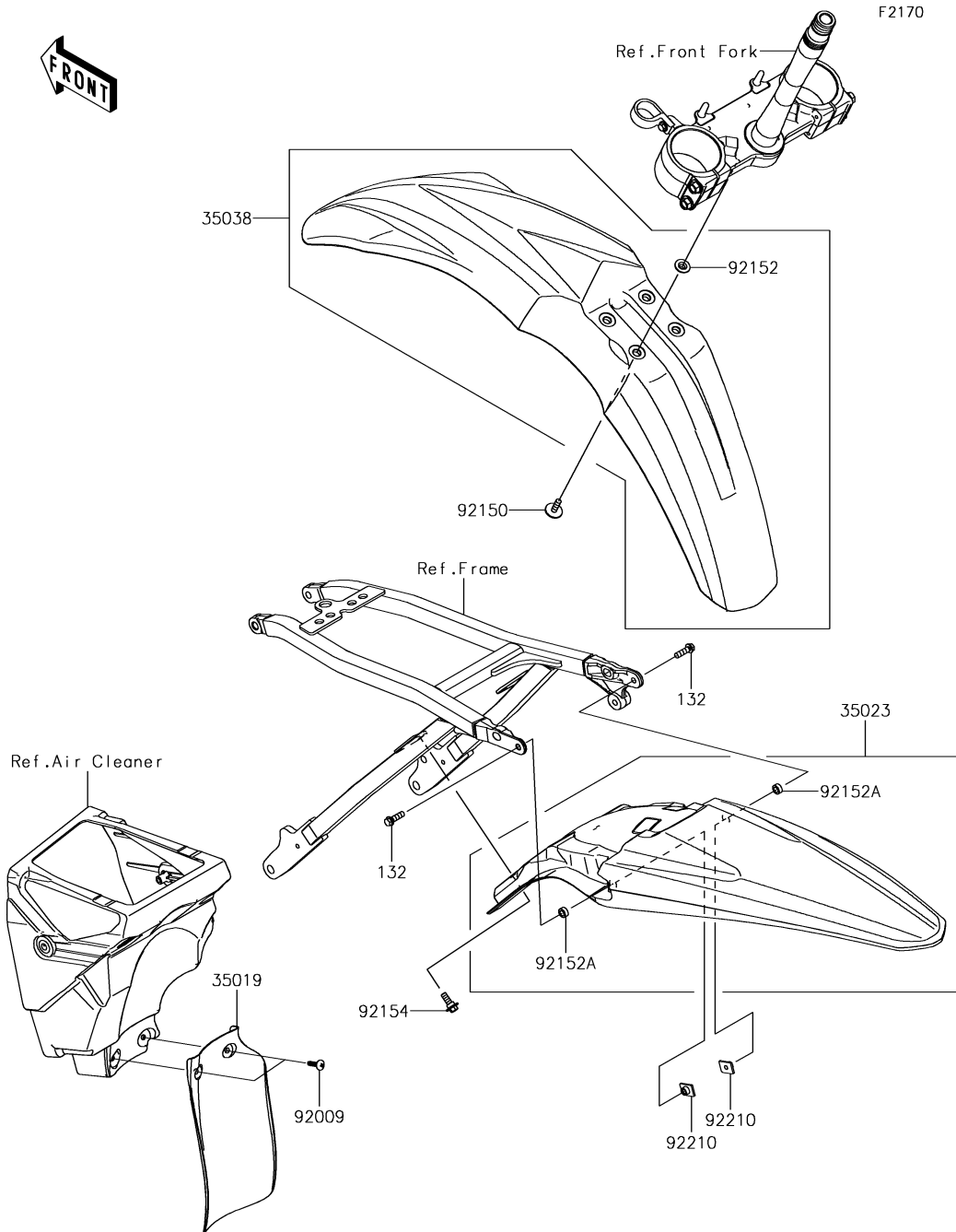

Ref. No.	Part No.	Description	Spec Code	Quantity			
				'18	'19		
				AJF	AKF		
35019	35019-0602	FLAP		1	1		
35023	35023-0415-290	FENDER-REAR,L.GREEN		1	1		
35038	35038-0008-290	FENDER-FRONT,L.GREEN		1	1		
92009	92009-1993	SCREW,TAPPING,5X20		2	2		
92150	92150-1801	BOLT,6X20		4	4		
92152	92152-1422	COLLAR		4	4		
92152A	92152-2223	COLLAR,6.5X11X5		2	2		
92154	92154-1739	BOLT,FLANGED,6X28		2	2		
92210	92210-1352	NUT,PLATE,6MM		2	2		
132	132BA0620	BOLT-FLANGED-SMALL,6X20		2	2		

31. Stand(s)

F2190



Ref. No.	Part No.	Description	Spec Code	Quantity			
				'18	'19		
34024	34024-0074	STAND-SIDE		1	1		

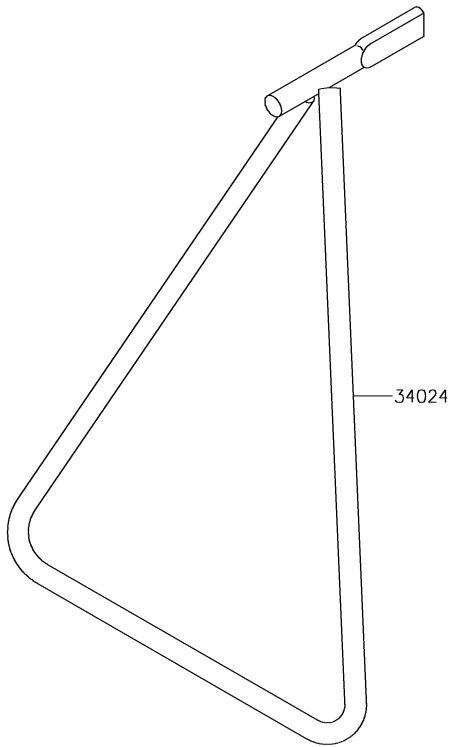

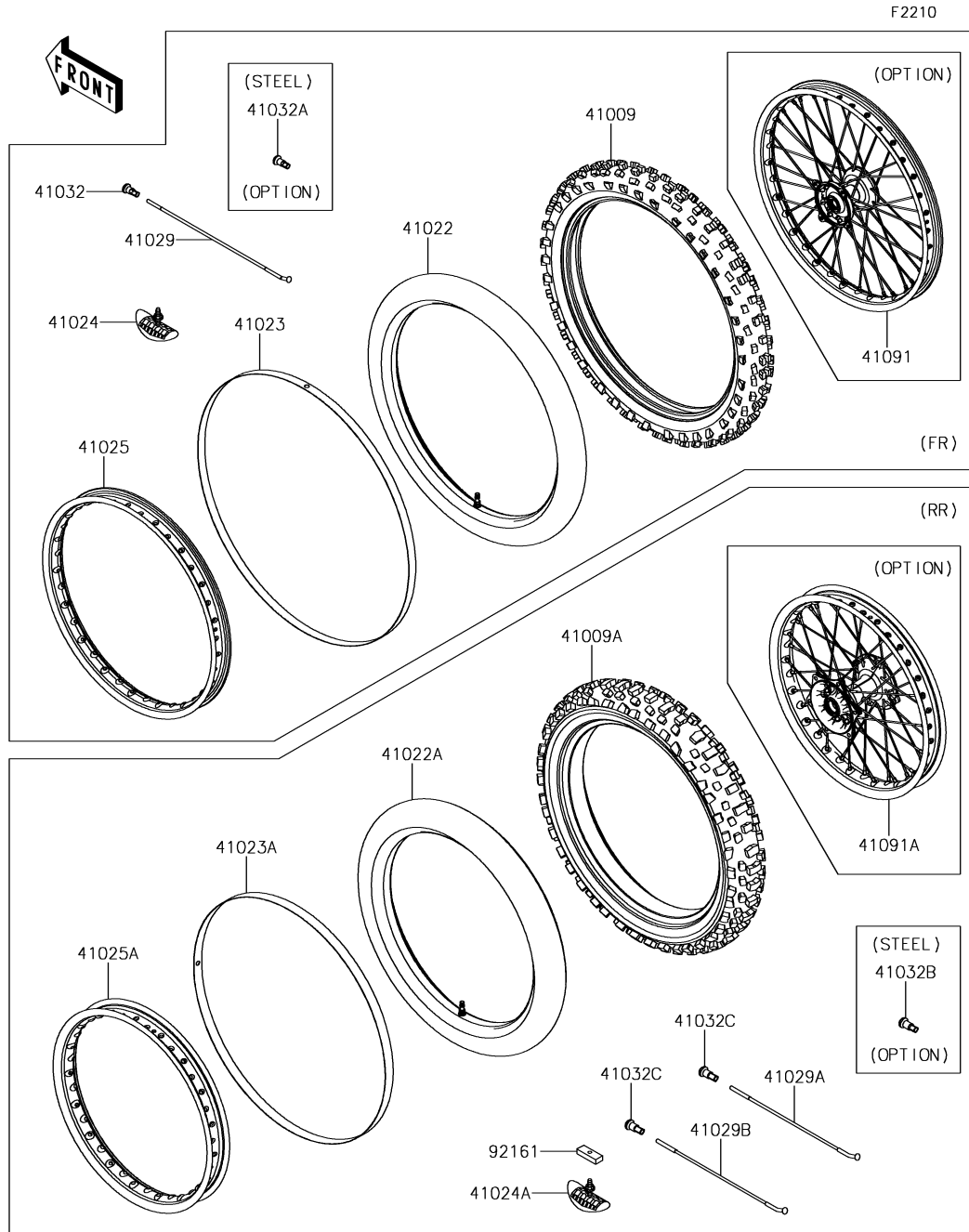

32. Tires

Ref. No.	Part No.	Description	Spec Code	Quantity			
				'18	'19		
				AJF	AKF		
41009	41009-0680	TIRE,FR,80/100-21 51M,MX32F(D)		1	1		
41009A	41009-0681	TIRE,RR,100/90-19 57M,MX32(D)		1	1		
41022	41022-0022	TUBE-TIRE,FR,90/100-21(D)		1	1		
41022A	41022-1129	TUBE-TIRE,RR,100/90-19(D)		1	1		
41023	41023-1009	BAND-RIM,FR,X-21(BS)		1	1		
41023A	41023-1081	BAND-RIM,RR,110/90-19(BS)		1	1		
41024	41024-010	STOPPER-RIM,1.60-M(DUNLOP)		1	1		
41024A	41024-011	STOPPER-RIM,1.85-M(DUNLOP)		1	1		
41025	41025-0339-WC	RIM,FR,1.60X21,BLACK		1	1		
41025A	41025-0344-WC	RIM,RR,1.85X19,BLACK		1	1		
41029	41029-0003	SPOKE-INNER,FR		36	36		
41029A	41029-1204	SPOKE-INNER,RR,202MMX160D		27	27		
41029B	41029-1330	SPOKE-INNER,RR,204MMX159D		9	9		
41032	41032-0002	NIPPLE-SPOKE,ALUMINIUM		36	36		
41032A	41032-1077	NIPPLE-SPOKE,8X9X20(+),STEEL (OPTION)		36	36		
41032B	41032-1085	NIPPLE-SPOKE,STEEL (OPTION)		36	36		
41032C	41032-1086	NIPPLE-SPOKE,ALUMINIUM		36	36		
41091	41091-0004-WC	WHEEL,FR,1.60X21,AL NIPPLE,BLK (OPTION)		1	1		
41091A	41091-0005-WC	WHEEL,RR,1.85X19,AL NIPPLE,BLK (OPTION)		1	1		
92161	92161-1184	DAMPER,RIM STOPPER		1	1		

33. Front Hub



F2230

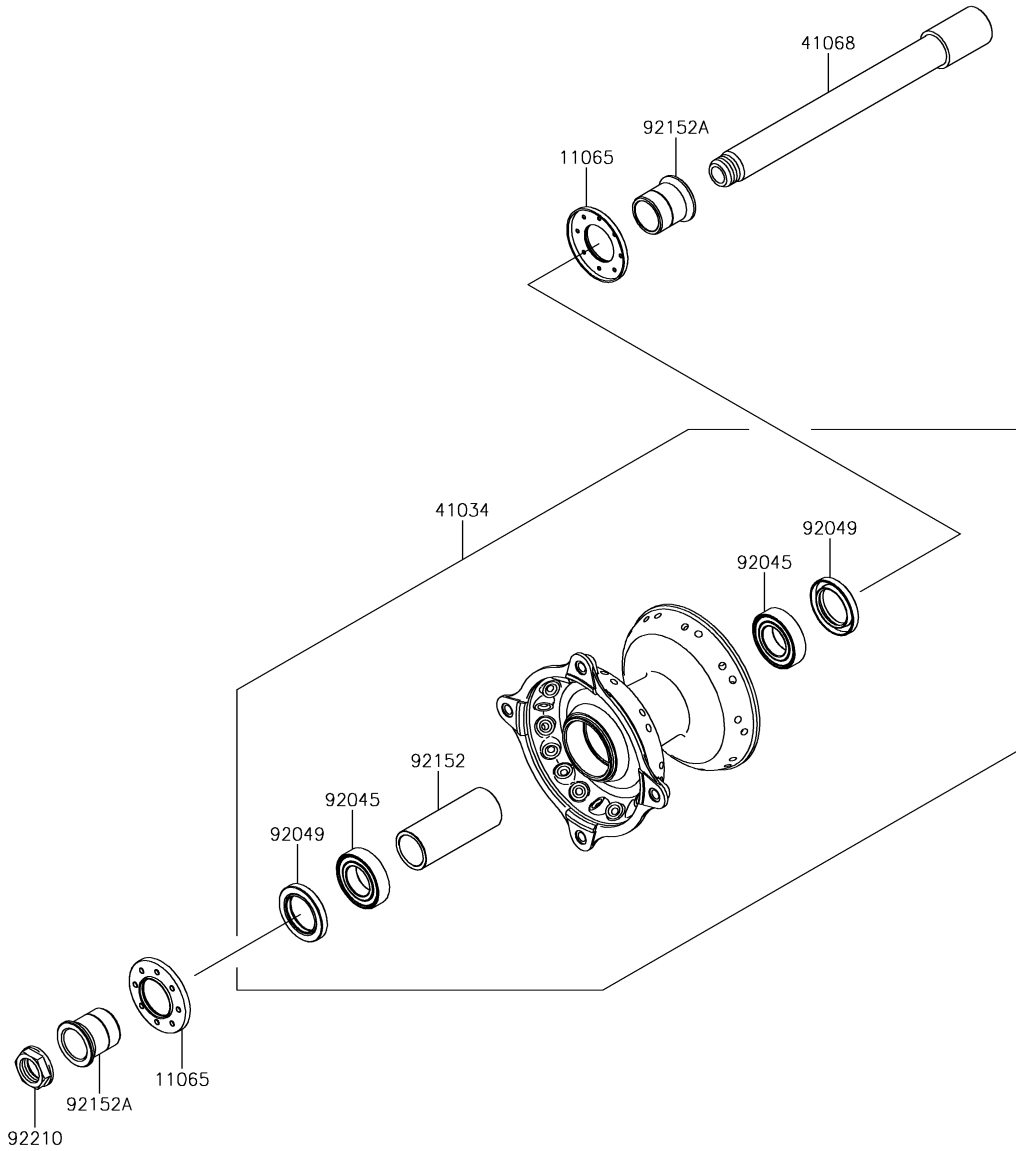

Ref. No.	Part No.	Description	Spec Code	Quantity			
				'18	'19		
				AJF	AKF		
11065	11065-0786	CAP,AXLE		2	2		
41034	41034-0034	DRUM-ASSY,FRONT BRAKE		1	1		
41068	41068-0590	AXLE,FR,20X186		1	1		
92045	92045-1284	BEARING-BALL,69042RS		2	2		
92049	92049-1403	SEAL-OIL,BJNC-2 25X37X5		2	2		
92152	92152-0028	COLLAR,FRONT BRAKE DRUM,L=65		1	1		
92152A	92152-0324	COLLAR,FR AXLE,L=27.5		2	2		
92210	92210-0065	NUT,18MM		1	1		

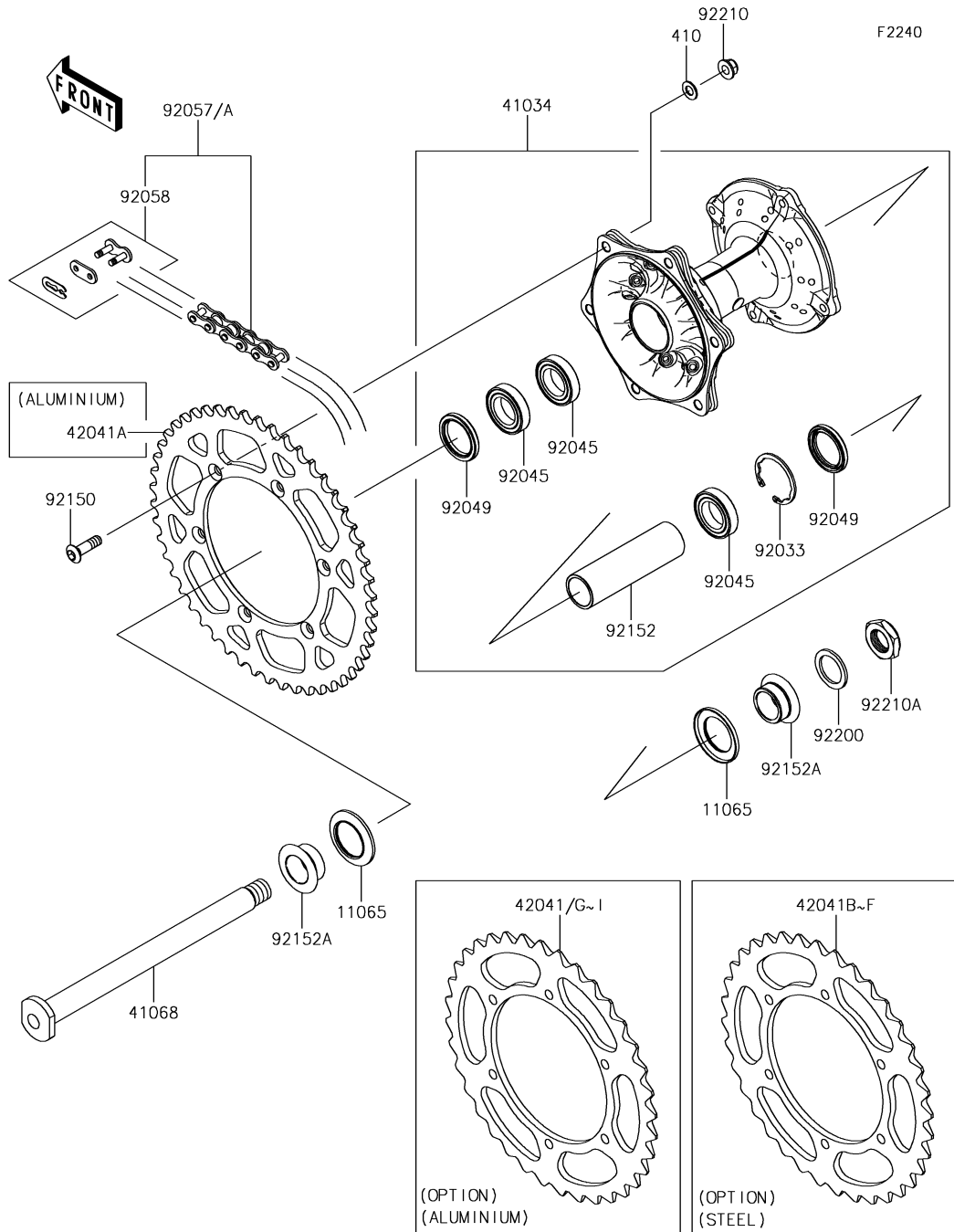

34. Rear Hub

Ref. No.	Part No.	Description	Spec Code	Quantity			
				'18	'19		
				AJF	AKF		
11065	11065-1253	CAP,AXLE		2	2		
41034	41034-0057	DRUM-ASSY,REAR BRAKE		1	1		
41068	41068-0597	AXLE,RR,L=255		1	1		
42041	42041-0001	SPROCKET-HUB,52T,AL (OPTION)		1	1		
42041A	42041-0151	SPROCKET-HUB,50T,AL		1	1		
42041B	42041-1383	SPROCKET-HUB,48T,STEEL (OPTION)		1	1		
42041C	42041-1384	SPROCKET-HUB,49T,STEEL (OPTION)		1	1		
42041D	42041-1408	SPROCKET-HUB,50T,STEEL (OPTION)		1	1		
42041E	42041-1428	SPROCKET-HUB,51T,STEEL (OPTION)		1	1		
42041F	42041-1429	SPROCKET-HUB,52T,STEEL (OPTION)		1	1		
42041G	42041-1448	SPROCKET-HUB,48T,AL (OPTION)		1	1		
42041H	42041-1449	SPROCKET-HUB,49T,AL (OPTION)		1	1		
42041I	42041-1451	SPROCKET-HUB,51T,AL (OPTION)		1	1		
92033	92033-1041	RING-SNAP,42MM		1	1		
92045	92045-1446	BEARING-BALL,69052RS		3	3		
92049	92049-1614	SEAL-OIL		2	2		
92057	92057-0192	CHAIN,DRIVE,DID520DMA4X114L		1			
92057A	92057-0740	CHAIN,DRIVE,DID520DMA4KX114L			1		
92058	92058-1074	JOINT-CHAIN,DRIVE		1	1		
92150	92150-1978	BOLT,SOCKET,8X28		6	6		
92152	92152-1427	COLLAR,REAR BRAKE DRUM,L=106.5		1	1		
92152A	92152-1544	COLLAR,RR HUB		2	2		
92200	92200-1623	WASHER,22.5X35X2.3		1	1		
92210	92210-0493	NUT,FLANGED,LOCK,8MM		6	6		
92210A	92210-0939	NUT,SELF LOCK,22MM		1	1		
410	410AA0800	WASHER-PLAIN-SMALL,8MM		6	6		

F2260

35. Brake Pedal

Ref. No.	Part No.	Description	Spec Code	Quantity			
				'18	'19		
				AJF	AKF		
13236	13236-0097	LEVER-COMP,BRAKE PEDAL		1	1		
92144	92144-1752	SPRING,BRAKE PEDAL RETURN		1	1		
92154	92154-0516	BOLT,BRAKE PEDAL,10MM		1	1		
92190	92190-1488	TUBE,13X16X25		1	1		
92200	92200-0154	WASHER,10.5X24X1.5		1	1		
670	670B2012	O RING,12MM		2	2		

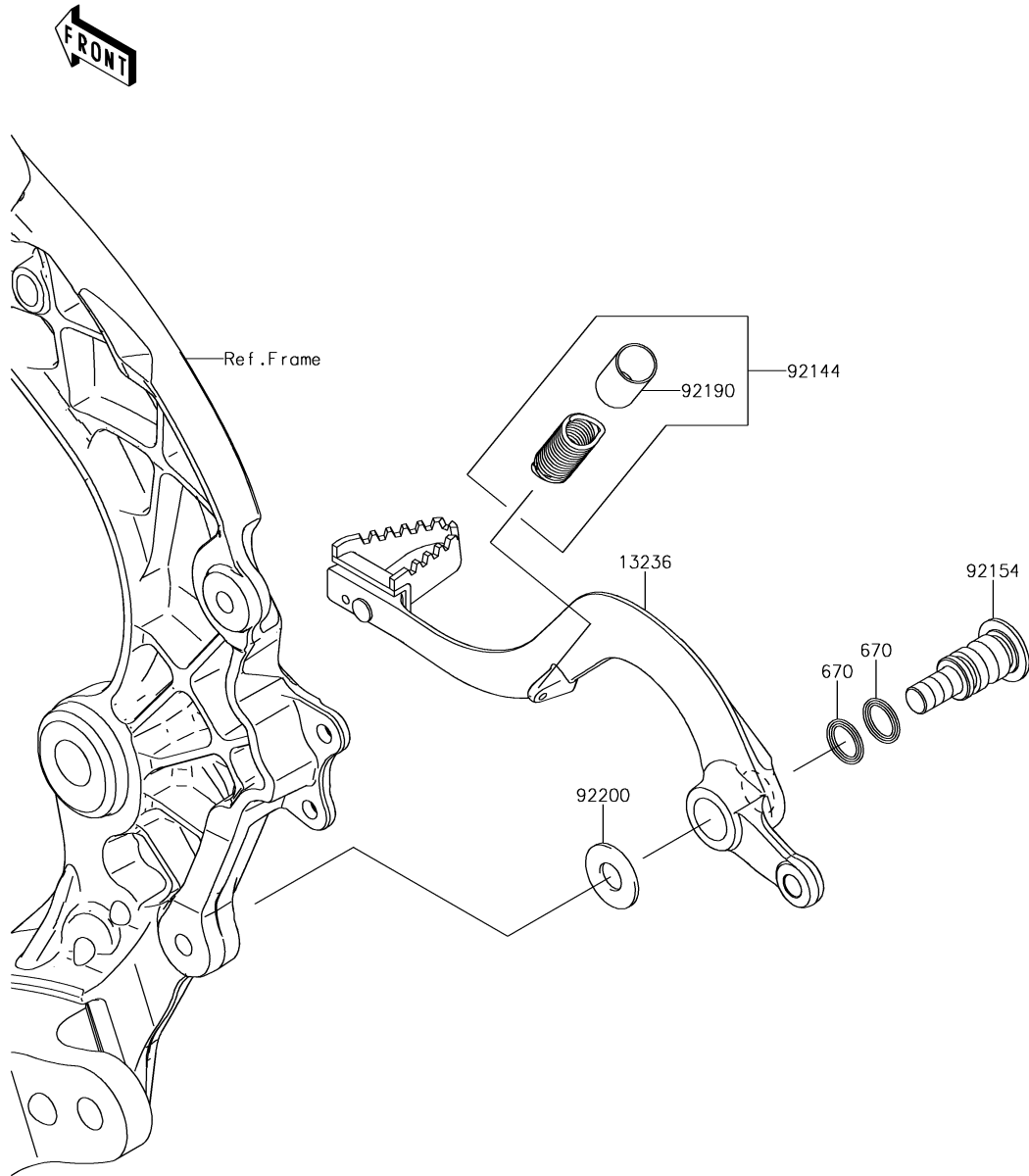

F2280

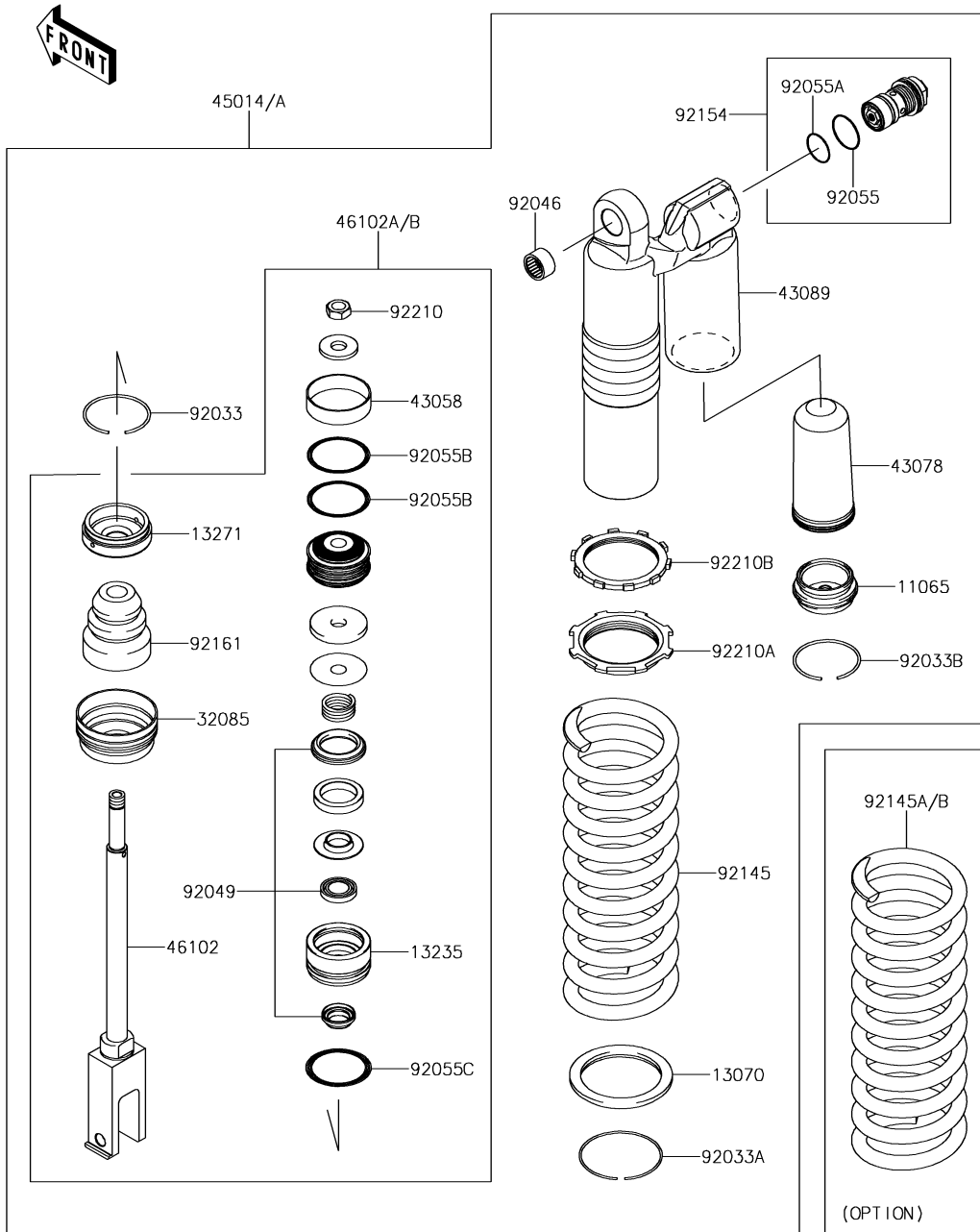

36. Shock Absorber(s)

Ref. No.	Part No.	Description	Spec Code	Quantity			
				'18	'19		
				AJF	AKF		
11065	11065-0340	CAP,CHAMBER	1	1			
13070	13070-0057	GUIDE,SPRING SEAT	1	1			
13235	13235-0003	GUIDE-COMP,ROD	1	1			
13271	13271-0858	PLATE,END	1	1			
32085	32085-0077	STOPPER,SPRING SEAT	1	1			
43058	43058-0012	RING,PISTON	1	1			
43078	43078-0030	RESERVOIR	1	1			
43089	43089-0032	CYLINDER-SHOCKABSORBER	1	1			
45014	45014-0596-52L	SHOCKABSORBER,BLACK+GRN					
		L _____ AS	1	1			
45014A	45014-0597-52L	SHOCKABSORBER,BLACK+GRN					
		L _____ EU	1	1			
46102	46102-0574	ROD,PISTON	1	1			
46102A	46102-0631	ROD					
		L _____ AS	1	1			
46102B	46102-0632	ROD					
		L _____ EU	1	1			
92033	92033-0040	RING-SNAP	1	1			
92033A	92033-0042	RING-SNAP	1	1			
92033B	92033-0076	RING-SNAP	1	1			
92046	92046-1301	BEARING-NEEDLE,7E-HVS16X22X12	1	1			
92049	92049-0151	SEAL-OIL	1	1			
92055	92055-0098	RING-O,PLUG BOLT	1	1			
92055A	92055-0099	RING-O,PLUG BOLT	1	1			
92055B	92055-0100	RING-O	2	2			
92055C	92055-0101	RING-O	1	1			
92145	92145-1746-10	SPRING,REAR SHOCK,K=52N/MM,BLK	1	1			
92145A	92145-1759-10	SPRING,REAR SHOCK,K=54N/MM,BLK (OPTION)	1	1			
92145B	92145-1760-10	SPRING,REAR SHOCK,K=50N/MM,BLK (OPTION)	1	1			
92154	92154-2927-50Y	BOLT,ADJ.,G.B.GREEN	1	1			
92161	92161-0329	DAMPER,STOPPER	1	1			
92210	92210-0270	NUT,PISTON	1	1			
92210A	92210-0814	NUT,SPRING ADJUSTER	1	1			
92210B	92210-0815	NUT,SPRING ADJUST NUT	1	1			

F2291

37. Front Master Cylinder

Ref. No.	Part No.	Description	Spec Code	Quantity			
				'18	'19		
				AJF	AKF		

13116	13116-0043	ROD-PUSH		1	1
13236	13236-0763	LEVER-COMP,FRONT BRAKE		1	1
43015	43015-0619	CYLINDER-ASSY-MASTER		1	1
43020	43020-1115	PISTON-COMP-BRAKE		1	1
43022	43022-1010	STOPPER-BRAKE,PISTON		1	1
43026	43026-0020	CAP-BRAKE,MASTER CYLINDER		1	1
43028	43028-1067	DIAPHRAGM		1	1
43034	43034-1110	HOLDER-BRAKE		1	1
43095	43095-0755	HOSE-BRAKE,L=1316		1	1
49006	49006-0078	BOOT,FRONT BRAKE LEVER		1	1
49016	49016-1044	COVER-SEAL,MASTER CYLINDER		1	1
49091	49091-0001	WASHER-SEAL,10.1X14.5X1.5		4	4
92009	92009-1795	SCREW		2	2
92015	92015-1528	NUT,FLANGED,6MM		1	1
92022	92022-1814	WASHER		1	1
92150	92150-1451	BOLT,LEVER SET		1	1
92150A	92150-1452	BOLT		2	2
92153	92153-1419	BOLT,OIL,L=23		2	2
92173	92173-1177	CLAMP,BRAKE HOSE,LH		1	1
92173A	92173-1178	CLAMP,BRAKE HOSE,RH		1	1
132	132BA0616	BOLT-FLANGED-SMALL,6X16		2	2

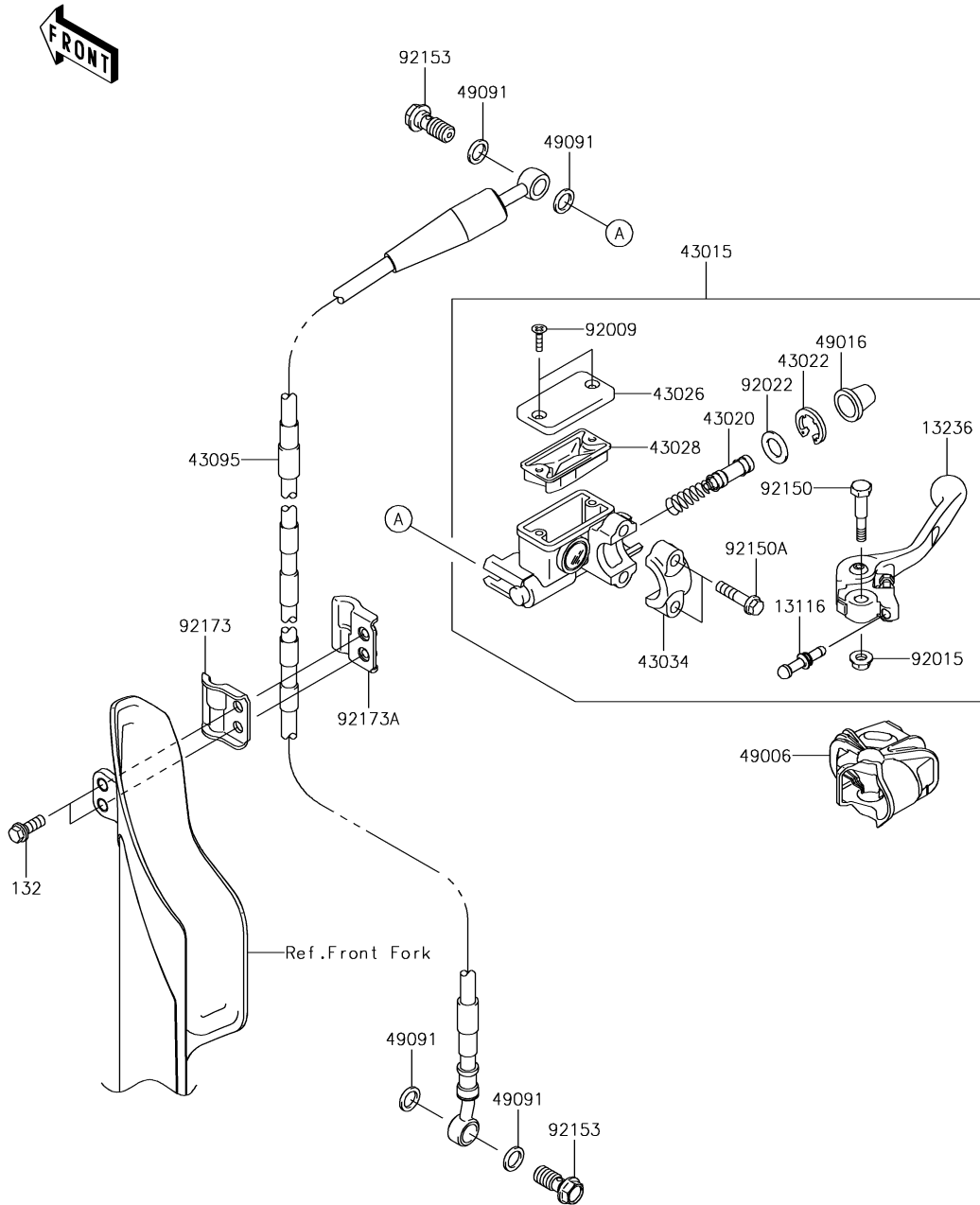

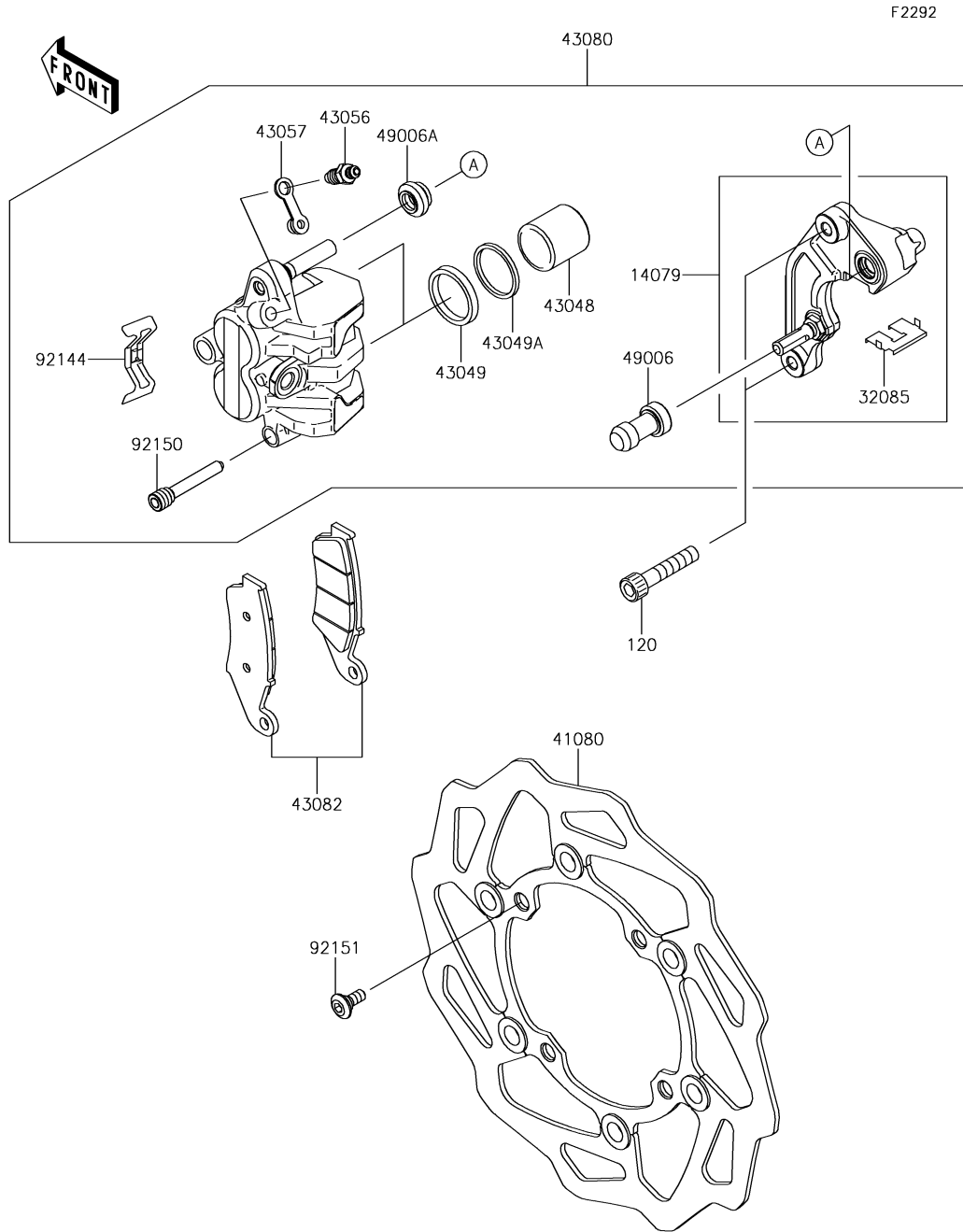

38. Front Brake

Ref. No.	Part No.	Description	Spec Code	Quantity			
				'18	'19		
				AJF	AKF		
14079	14079-0586	HOLDER-ASSY,FR CALIPER		1	1		
32085	32085-1361	STOPPER,PAD		1	1		
41080	41080-0616	DISC,FR,270MM		1	1		
43048	43048-1095	PISTON-CALIPER		2	2		
43049	43049-1060	PACKING,PISTON SEAL		2	2		
43049A	43049-1061	PACKING,PISTON SEAL		2	2		
43056	43056-1055	BREATHER		1	1		
43057	43057-1001	CAP-BREATHER		1	1		
43080	43080-0157	CALIPER-SUB-ASSY,FR		1	1		
43082	43082-0132	PAD-ASSY-BRAKE		1	1		
49006	49006-1088	BOOT,CALIPER		1	1		
49006A	49006-1242	BOOT,CALIPER		1	1		
92144	92144-1721	SPRING,PAD		1	1		
92150	92150-1691	BOLT,HANGER		1	1		
92151	92151-1799	BOLT,DISC PLATE,6MM		4	4		
120	120CA0840	BOLT-SOCKET,8X40		2	2		

39. Rear Master Cylinder

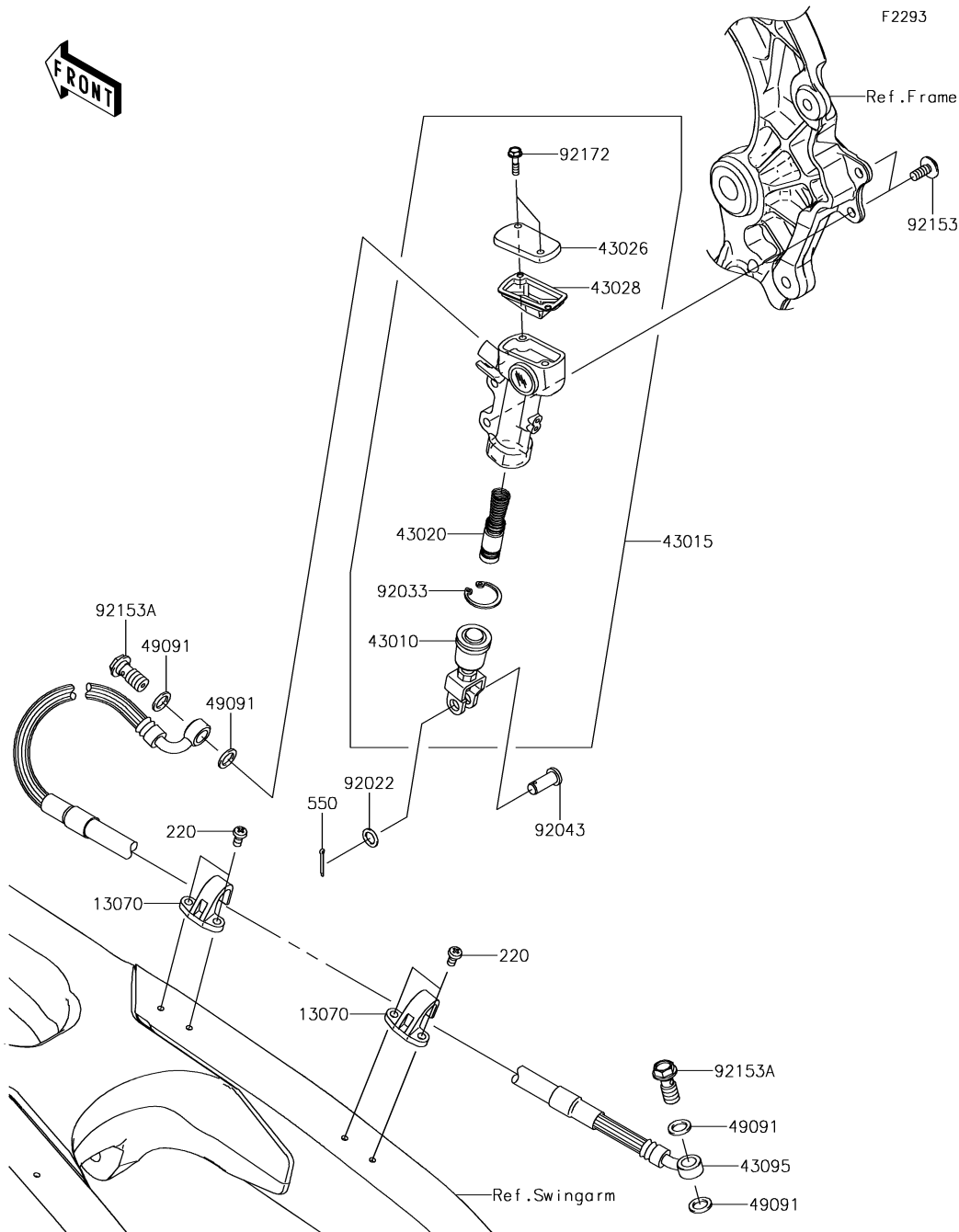

Ref. No.	Part No.	Description	Spec Code	Quantity			
				'18	'19		
				AJF	AKF		
13070	13070-0826	GUIDE,BRAKE HOSE		2	2		
43010	43010-1087	ROD-ASSY-BRAKE		1	1		
43015	43015-0168	CYLINDER-ASSY-MASTER		1	1		
43020	43020-1094	PISTON-COMP-BRAKE		1	1		
43026	43026-0023	CAP-BRAKE		1	1		
43028	43028-1092	DIAPHRAGM		1	1		
43095	43095-0617	HOSE-BRAKE,L=555		1	1		
49091	49091-0001	WASHER-SEAL,10.1X14.5X1.5		4	4		
92022	92022-1028	WASHER,8.5X13X1		1	1		
92033	92033-0079	RING-SNAP,20.9X24.6X1.2		1	1		
92043	92043-0004	PIN		1	1		
92153	92153-1021	BOLT,SOCKET,6X14		2	2		
92153A	92153-1419	BOLT,OIL,L=23		2	2		
92172	92172-1064	SCREW		2	2		
220	220AA0510	SCREW-PAN-CROS,5X10		4	4		
550	550AA2015	PIN-COTTER,2.0X15		1	1		

F2294

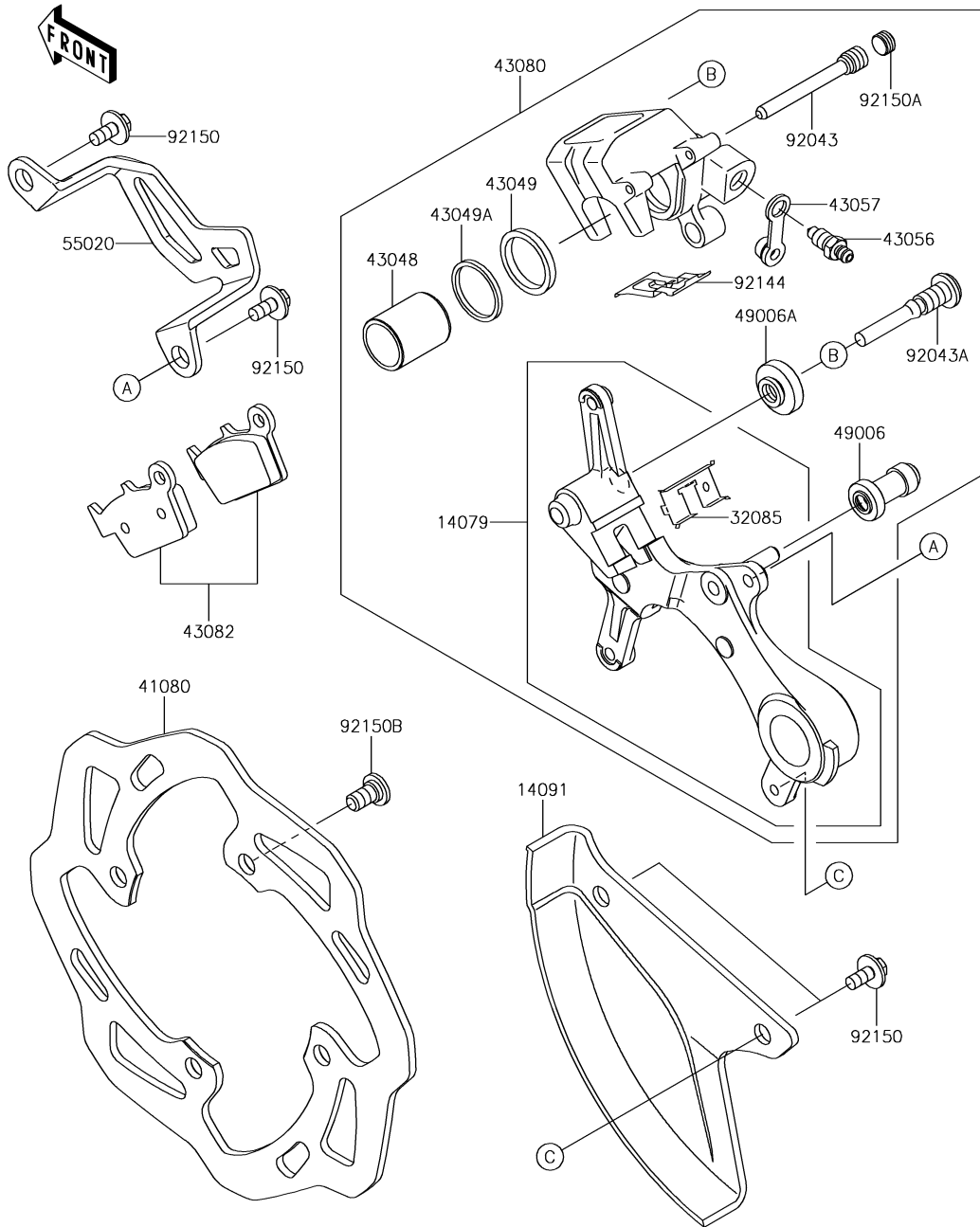

40. Rear Brake

Ref. No.	Part No.	Description	Spec Code	Quantity			
				'18	'19		
				AJF	AKF		
14079	14079-0022	HOLDER-ASSY,REAR CALIPER	1	1			
14091	14091-1523-6C	COVER,REAR DISC,EBONY	1	1			
32085	32085-1386	STOPPER,PAD	1	1			
41080	41080-0618	DISC,RR,240MM	1	1			
43048	43048-1066	PISTON-CALIPER	1	1			
43049	43049-1063	PACKING	1	1			
43049A	43049-1064	PACKING	1	1			
43056	43056-1055	BREATHER	1	1			
43057	43057-1001	CAP-BREATHER	1	1			
43080	43080-0037	CALIPER-SUB-ASSY,RR	1	1			
43082	43082-0107	PAD-ASSY-BRAKE	1	1			
49006	49006-1088	BOOT,CALIPER	1	1			
49006A	49006-1242	BOOT,CALIPER	1	1			
55020	55020-0458-6C	GUARD,REAR CALIPER,EBONY	1	1			
92043	92043-1507	PIN,HANGER	1	1			
92043A	92043-1508	PIN	1	1			
92144	92144-1819	SPRING,PAD	1	1			
92150	92150-1340	BOLT,6X14	4	4			
92150A	92150-1692	BOLT,PLUG	1	1			
92150B	92150-1811	BOLT,DISC PLATE,8X15	4	4			

'18-'19 KX252 AJF/AKF

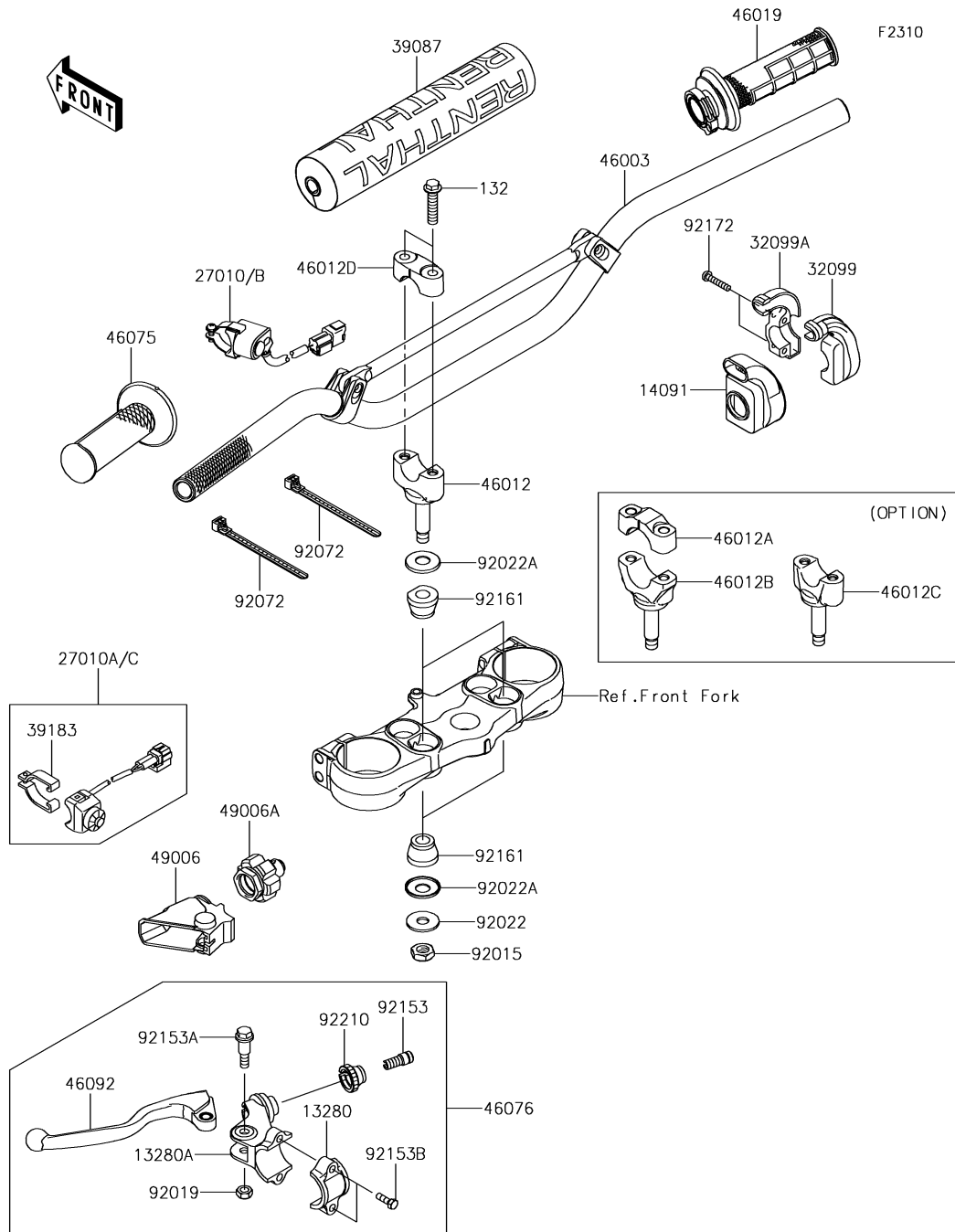

41. Handlebar

Ref. No.	Part No.	Description	Spec Code	Quantity			
				'18	'19		
				AJF	AKF		
13280	13280-0055	HOLDER		1	1		
13280A	13280-0118	HOLDER,CLUTCH LEVER		1	1		
14091	14091-0182	COVER,THROTTLE CASE		1	1		
27010	27010-0812	SWITCH		1			
27010A	27010-0826	SWITCH,ENGINE STOP		1			
27010B	27010-0908	SWITCH,LAUNCH MODE			1		
27010C	27010-0909	SWITCH,ENGINE STOP			1		
32099	32099-0002	CASE,THROTTLE,RR		1	1		
32099A	32099-0003	CASE,THROTTLE,FR		1	1		
39087	39087-0004	PAD-HANDLE		1	1		
39183	39183-1059	BAND-ASSY,SWITCH		1	1		
46003	46003-0572	HANDLE,RENTHAL,K971		1	1		
46012	46012-0013-21	HOLDER-HANDLE,LWR,F.BLACK		2	2		
46012A	46012-0020-21	HOLDER-HANDLE,UPP,FAT BAR,BLK (OPTION)		2	2		
46012B	46012-0021-21	HOLDER-HANDLE,LWR,FAT BAR,BLK (OPTION)		2	2		
46012C	46012-0048-21	HOLDER-HANDLE,LWR,F.BLACK (OPTION)		2	2		
46012D	46012-0324-21	HOLDER-HANDLE,UPP,F.BLACK		2	2		
46019	46019-0069	GRIP-ASSY,THROTTLE		1	1		
46075	46075-0615	GRIP,LH		1	1		
46076	46076-0019	LEVER-ASSY-GRIP,CLUTCH		1	1		
46092	46092-0007	LEVER-GRIP,CLUTCH		1	1		
49006	49006-0030	BOOT,CLUTCH LEVER		1	1		
49006A	49006-0060	BOOT,CLUTCH CABLE		1	1		
92015	92015-1962	NUT,LOCK,10MM		2	2		
92019	92019-008	NUT,LOCK,6MM		1	1		
92022	92022-1088	WASHER,10.2X28X2		2	2		
92022A	92022-1737	WASHER		4	4		
92072	92072-1293	BAND,L=140		2	2		
92153	92153-0773	BOLT,BOLT ADJUSTING		1	1		
92153A	92153-0807	BOLT		1	1		
92153B	92153-0808	BOLT,5X16		2	2		
92161	92161-0929	DAMPER,HANDLE HOLDER		4	4		
92172	92172-0069	SCREW,5X20		2	2		
92210	92210-0167	NUT,BOLT WIRE ADJUSTING		1	1		
132	132BA0835	BOLT-FLANGED-SMALL,8X35		4	4		

'18-'19 KX252 AJF/AKF

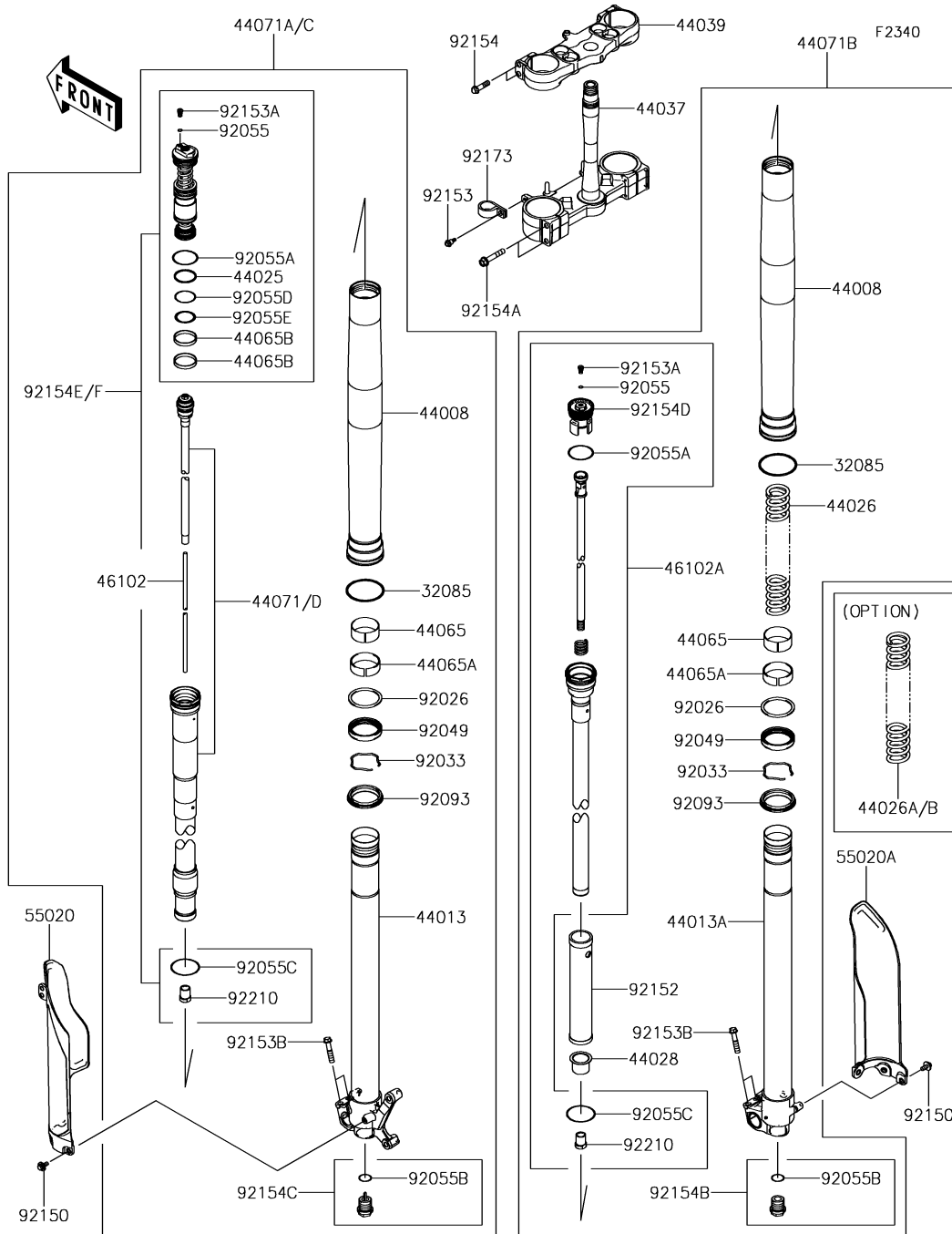

42. Front Fork

Ref. No.	Part No.	Description	Spec Code	Quantity			
				'18	'19		
				AJF	AKF		
32085	32085-0711	STOPPER		2	2		
44008	44008-0076	PIPE-FORK OUTER		2	2		
44013	44013-0288	PIPE-FORK INNER,LH		1	1		
44013A	44013-0289	PIPE-FORK INNER,RH		1	1		
44025	44025-0052	RING-FORK PISTON		1	1		
44026	44026-0168	SPRING-FRONT FORK,K=9.4N/MM		1	1		
44026A	44026-0175	SPRING-FRONT FORK,K=9.0N/MM (OPTION)		1	1		
44026B	44026-0176	SPRING-FRONT FORK,K=9.8N/MM (OPTION)		1	1		
44028	44028-0055	GUIDE-FORK SPRING		1	1		
44037	44037-0170-21	HOLDER-FORK UNDER,F.BLACK		1	1		
44039	44039-0143-21	HOLDER-FORK UPPER,F.BLACK		1	1		
44065	44065-0059	BUSHING-FRONT FORK,SLIDE		2	2		
44065A	44065-0060	BUSHING-FRONT FORK,GUIDE		2	2		
44065B	44065-0061	BUSHING-FRONT FORK		2	2		
44071	44071-1270	DAMPER-ASSY,COMP					
			EU	1	1		
44071A	44071-1283	DAMPER-ASSY,FORK,LH					
			AS	1	1		
44071B	44071-1284	DAMPER-ASSY,FORK,RH		1	1		
44071C	44071-1285	DAMPER-ASSY,FORK,LH					
			EU	1	1		
44071D	44071-1315	DAMPER-ASSY,COMP					
			AS	1	1		
46102	46102-0579	ROD,PUSH		1	1		
46102A	46102-0603-50Y	ROD,JOINT,G.B.GREEN		1	1		
55020	55020-1938-6C	GUARD,FORK,LH,EBONY		1	1		
55020A	55020-1939-6C	GUARD,FORK,RH,EBONY		1	1		
92026	92026-0737	SPACER,SEAL		2	2		
92033	92033-0720	RING-SNAP		2	2		
92049	92049-0735	SEAL-OIL		2	2		
92055	92055-0094	RING-O		2	2		
92055A	92055-0131	RING-O		2	2		
92055B	92055-0743	RING-O		2	2		
92055C	92055-0744	RING-O		2	2		
92055D	92055-0745	RING-O		1	1		
92055E	92055-0746	RING-O		1	1		
92093	92093-0584	SEAL,DUST		2	2		
92150	92150-1340	BOLT,6X14		6	6		

42-1. Front Fork

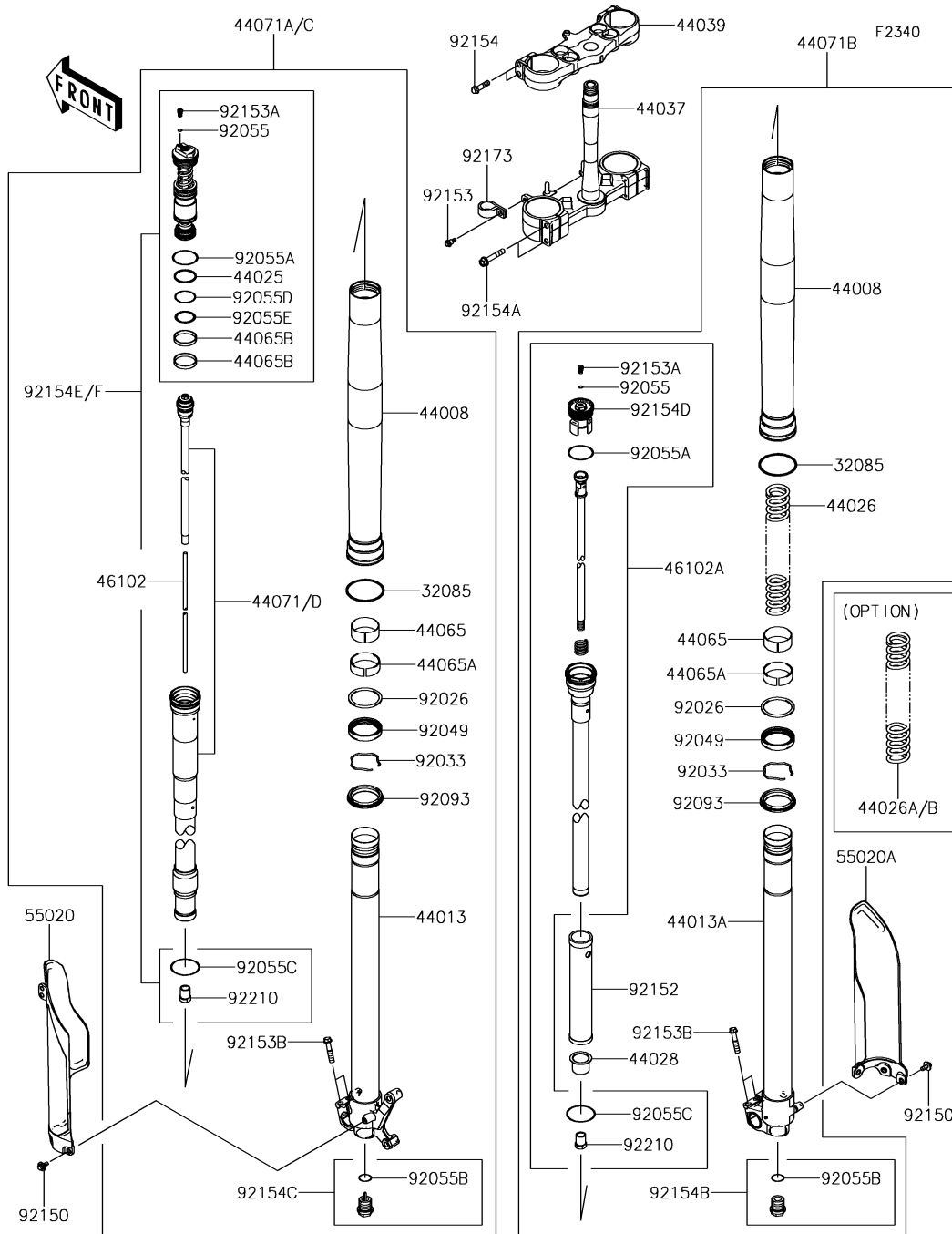

Ref. No.	Part No.	Description	Spec Code	Quantity			
				'18	'19		
				AJF	AKF		
92152	92152-1652	COLLAR		1	1		
92153	92153-1397	BOLT,FLANGED		1	1		
92153A	92153-1398	BOLT,PLUG		2	2		
92153B	92153-1399	BOLT,FLANGED,8X40		4	4		
92154	92154-0463	BOLT		4	4		
92154A	92154-0464	BOLT		4	4		
92154B	92154-1057	BOLT,CENTER,RH		1	1		
92154C	92154-1059	BOLT,CENTER,LH		1	1		
92154D	92154-1569-50Y	BOLT,ADJ.,G.B.GREEN		1	1		
92154E	92154-2926-50Y	BOLT,FORK,G.B.GREEN					
		L _____ AS		1	1		
92154F	92154-2949-50Y	BOLT,FORK,G.B.GREEN					
		L _____ EU		1	1		
92173	92173-1579	CLAMP		1	1		
92210	92210-0430	NUT,LOCK		2	2		

F2410

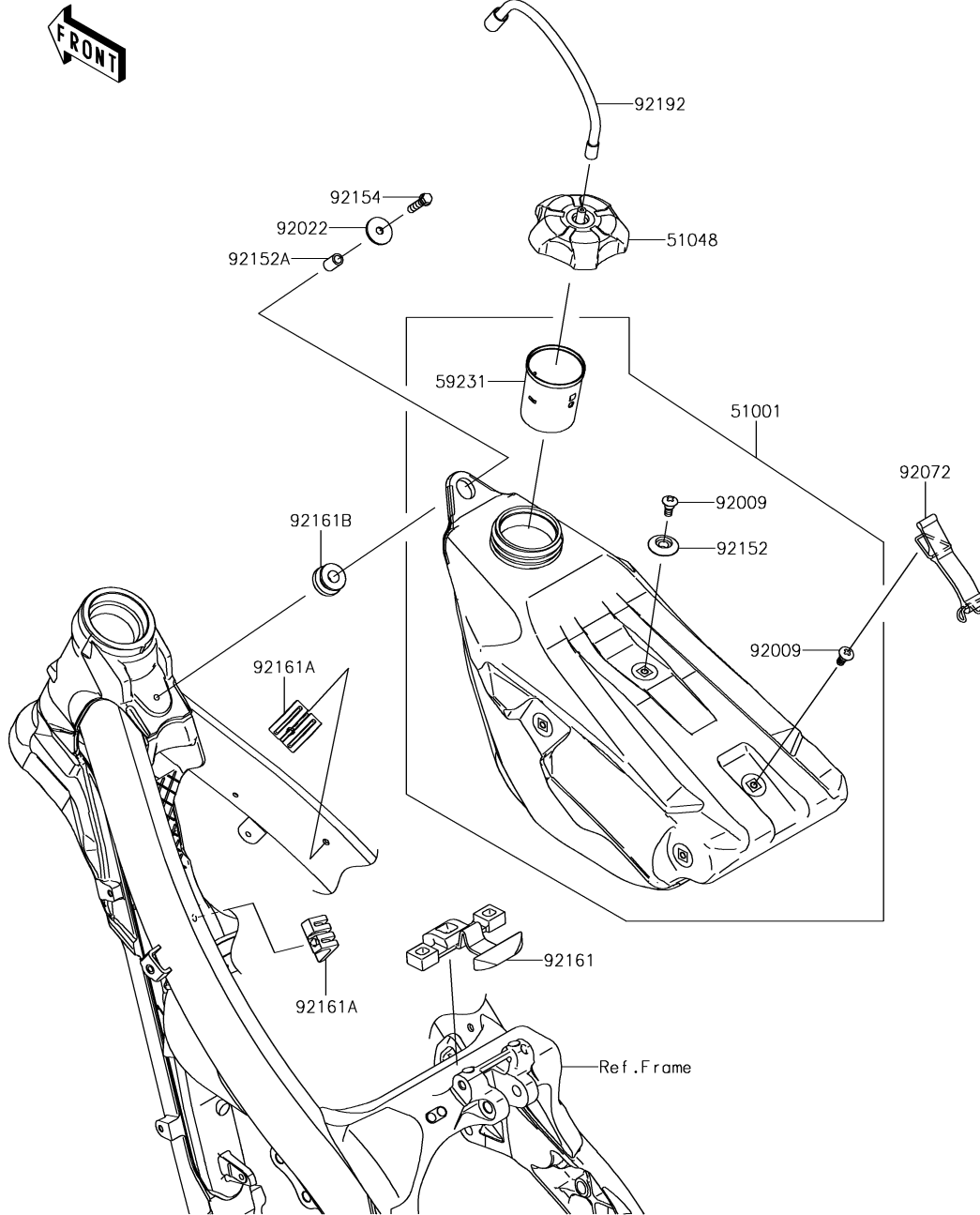

43. Fuel Tank

Ref. No.	Part No.	Description	Spec Code	Quantity			
				'18	'19		
				AJF	AKF		
51001	51001-0837	TANK-COMP-FUEL		1	1		
51048	51048-0576	CAP-ASSY-TANK		1	1		
59231	59231-0019	FILLER		1	1		
92009	92009-1971	SCREW,6MM		2	2		
92022	92022-1690	WASHER,6.5X24X2		1	1		
92072	92072-0045	BAND,FUEL TANK		1	1		
92152	92152-1346	COLLAR		1	1		
92152A	92152-1552	COLLAR,6.8X10X16		1	1		
92154	92154-0520	BOLT,FLANGED,6X25		1	1		
92161	92161-1377	DAMPER,FUEL TANK,RR		1	1		
92161A	92161-1393	DAMPER,FUEL TANK,SIDE		2	2		
92161B	92161-1914	DAMPER,FUEL TANK,FR		1	1		
92192	92192-0161	TUBE		1	1		

44. Cables

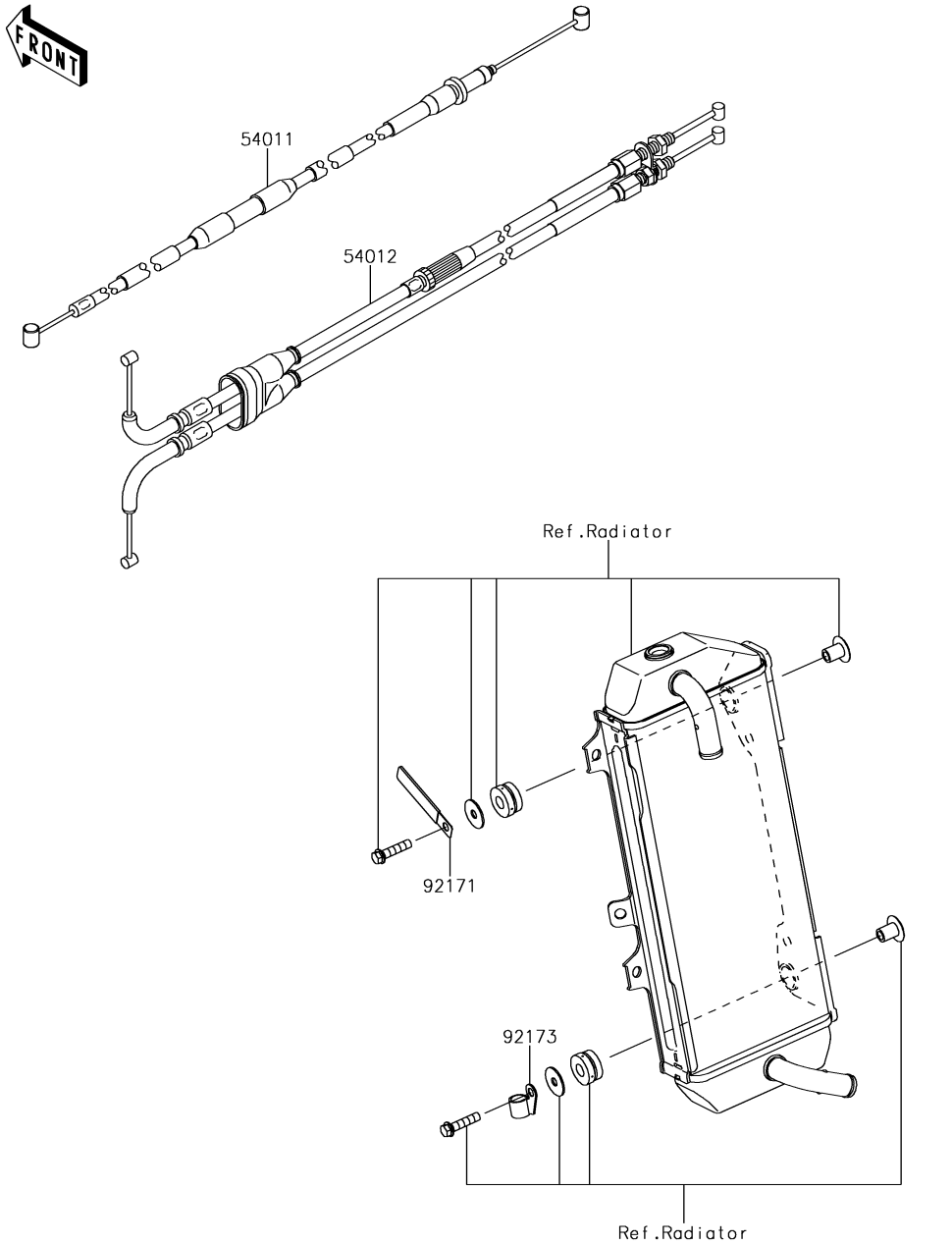

Ref. No.	Part No.	Description	Spec Code	Quantity			
				'18	'19		
				AJF	AKF		
54011	54011-0615	CABLE-CLUTCH		1	1		
54012	54012-0637	CABLE-THROTTLE		1	1		
92171	92171-0652	CLAMP,L=60		1	1		
92173	92173-1562	CLAMP		1	1		

'18-'19 KX252 AJF/AKF

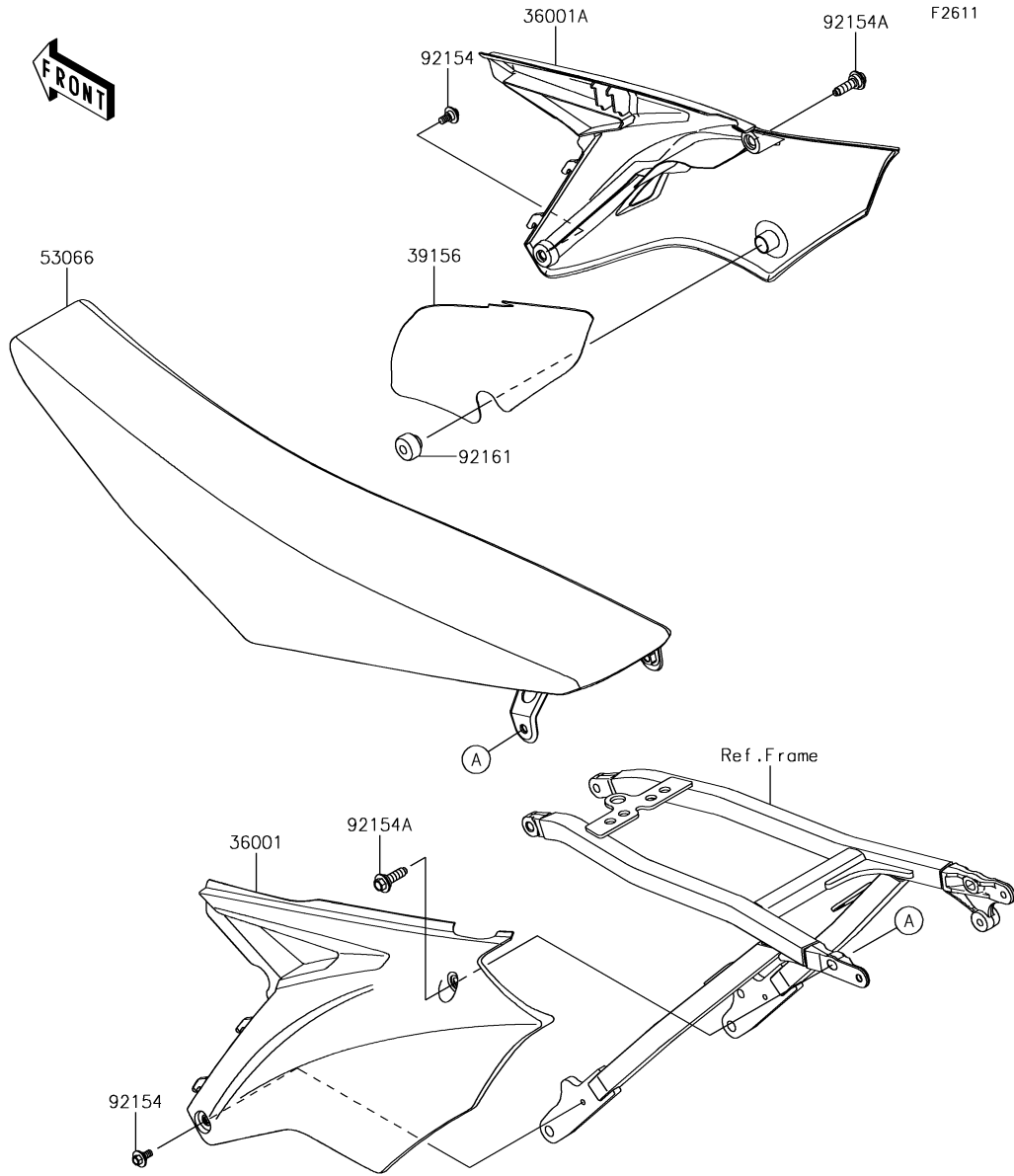

45. Side Covers

Ref. No.	Part No.	Description	Spec Code	Quantity			
				'18	'19		
				AJF	AKF		
36001	36001-0629-266	COVER-SIDE,LH,B.WHITE		1	1		
36001A	36001-0638-266	COVER-SIDE,RH,B.WHITE		1	1		
39156	39156-1885	PAD		1	1		
53066	53066-0575-49F	SEAT-ASSY,N.L.GREEN+BLK/WHT		1	1		
92154	92154-0546	BOLT,FLANGED,6X9		2	2		
92154A	92154-1713	BOLT,STEPPED,8X29		2	2		
92161	92161-1783	DAMPER		1	1		

F2760

46. Chassis Electrical Equipment

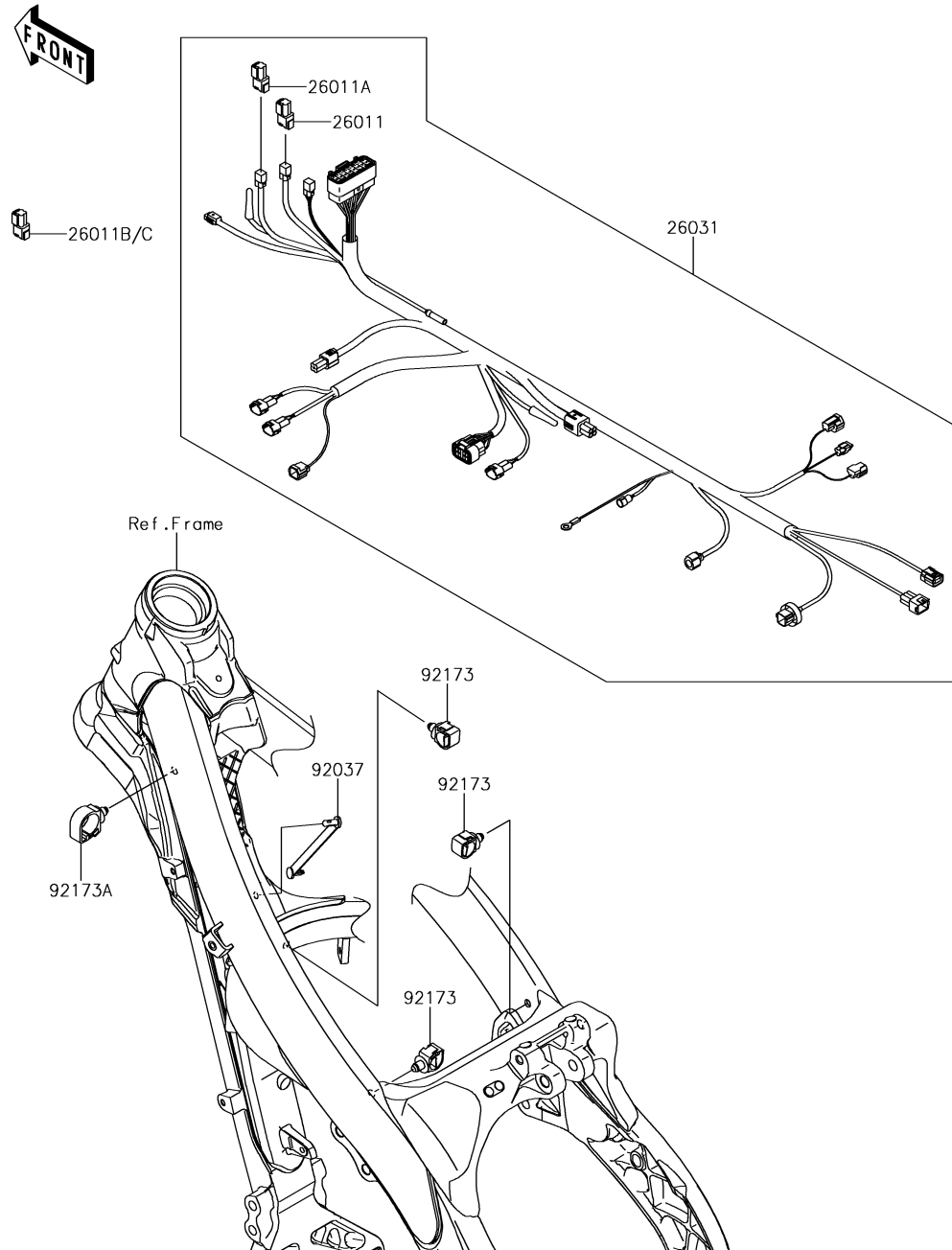

Ref. No.	Part No.	Description	Spec Code	Quantity			
				'18	'19		
				AJF	AKF		
26011	26011-0273	WIRE-LEAD,NATURAL		1	1		
26011A	26011-0727	WIRE-LEAD,GREEN		1	1		
26011B	26011-0728	WIRE-LEAD,MODE SELECT,BLACK		1	1		
26011C	26011-0748	WIRE-LEAD,MODE SELECT,WHITE		1	1		
26031	26031-2255	HARNESS,MAIN		1	1		
92037	92037-1903	CLAMP,SPEED,L=80.5		1	1		
92173	92173-0736	CLAMP,12MM DIA.		3	3		
92173A	92173-0861	CLAMP		1	1		

F2810

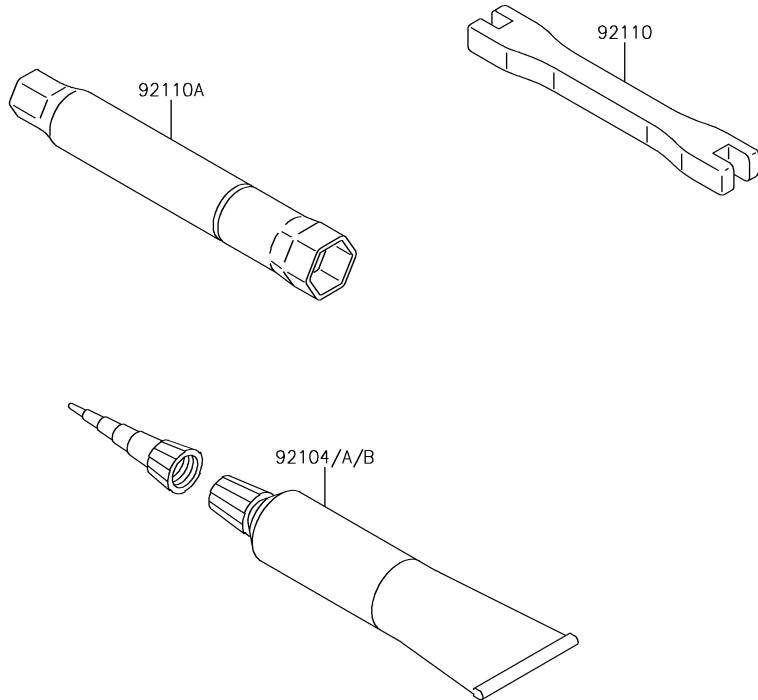

47. Owner's Tools

Ref. No.	Part No.	Description	Spec Code	Quantity			
				'18	'19		
				AJF	AKF		
92104	92104-0004	GASKET-LIQUID,TB1211F,CLEAR		1	1		
92104A	92104-1063	GASKET-LIQUID,TB1216,GRAY		1	1		
92104B	92104-1064	GASKET-LIQUID,TB1216B,BLACK		1	1		
92110	92110-0004	TOOL-WRENCH,NIPPLE,6X8		1	1		
92110A	92110-0005	TOOL-WRENCH,BOX,16MM		1	1		

F2860

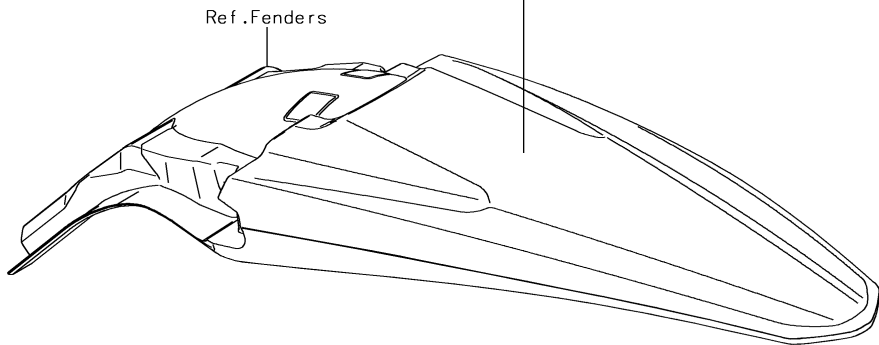
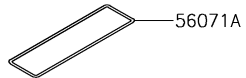
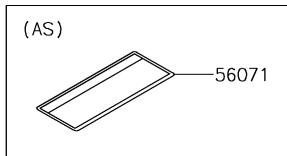
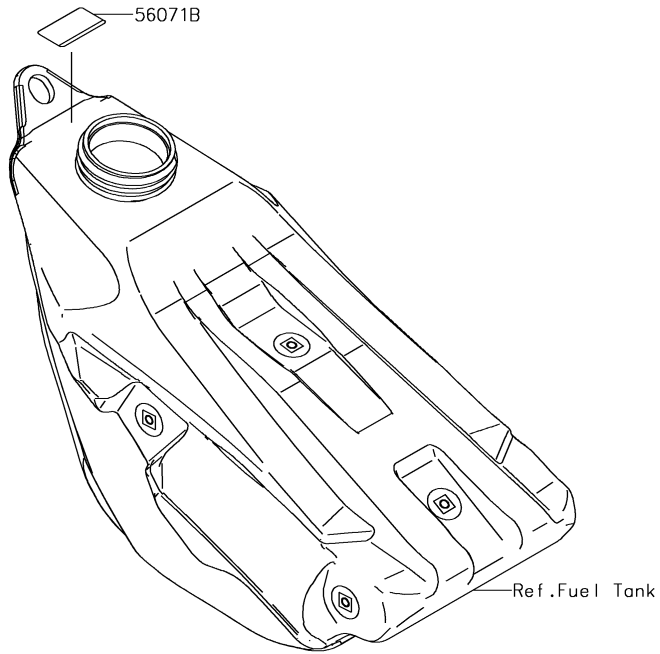

48. Labels

Ref. No.	Part No.	Description	Spec Code	Quantity			
				'18 AJF	'19 AKF		
56071	56071-0028	LABEL-WARNING,IMPORTANT NOTICE	AS	1	1		
56071A	56071-0416	LABEL-WARNING,RACE ONLY	EU	1	1		
56071B	56071-0694	LABEL-WARNING,FUEL,E5/E10	EU	1	1		

F2861

49. Decals

Ref. No.	Part No.	Description	Spec Code	Quantity			
				'18	'19		
56054	56054-2260	MARK,NUMBER PLATE		1	1		

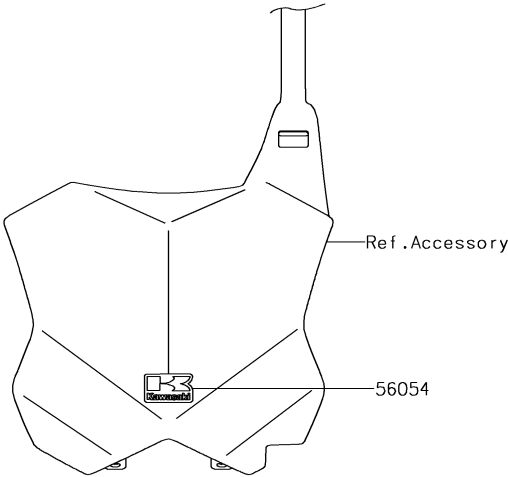

50. Accessory

F2910

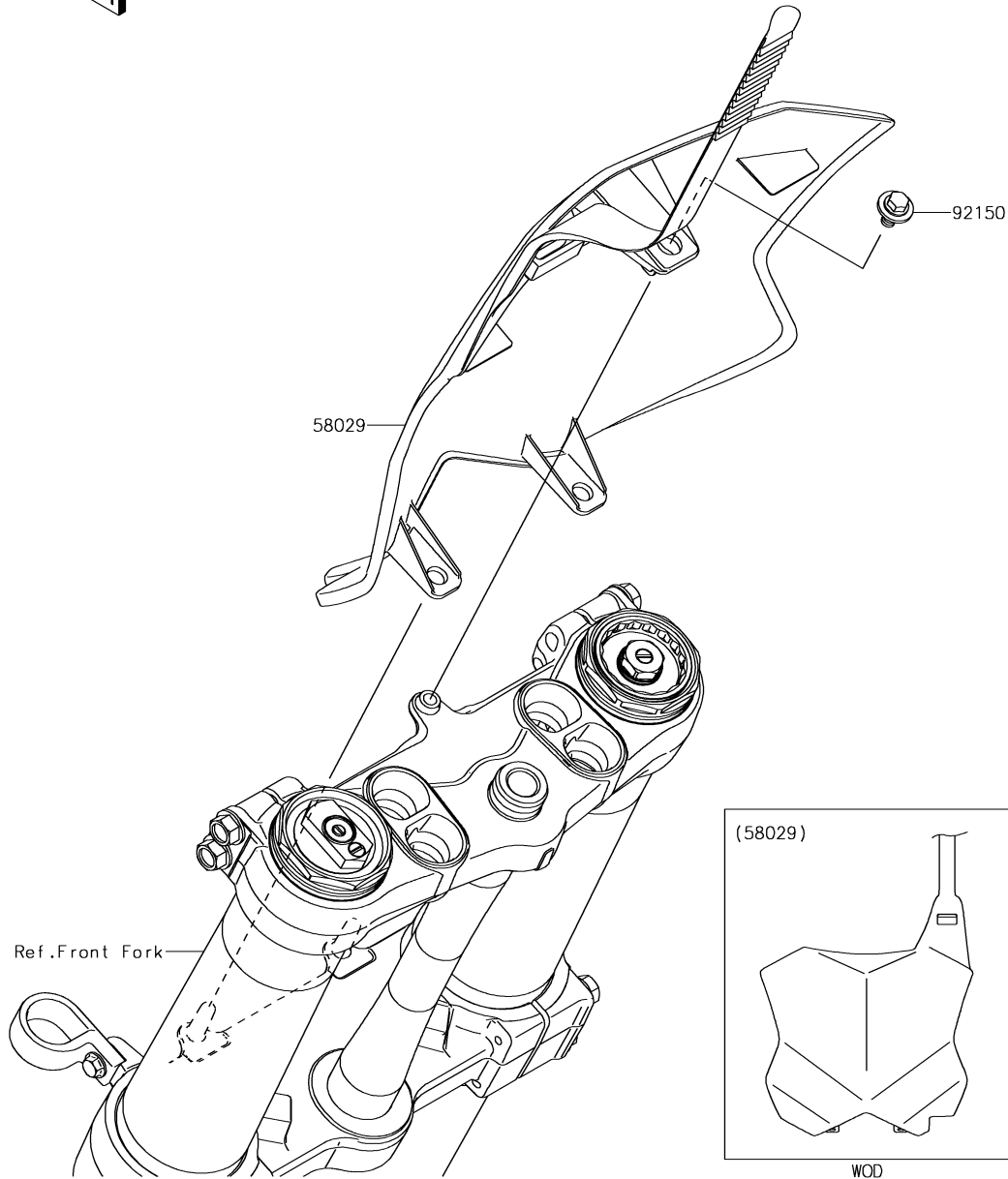

Ref. No.	Part No.	Description	Spec Code	Quantity			
				'18	'19		
58029	58029-0013-266	PLATE-NUMBER,B.WHITE		1	1		
92150	92150-1435	BOLT,6X12		1	1		

F2920

Owner's Manual
(Local Procurement)

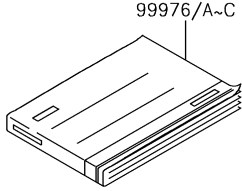

Ref.No.	Language
(99976/B)	English
	French
	German
(99976A/C)	Italian
	Spanish
	Dutch

Service Manual

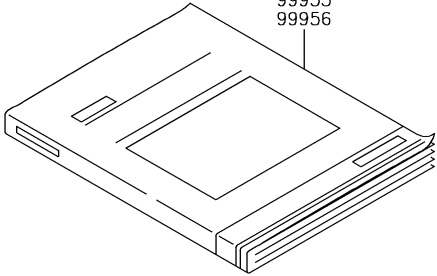

Ref.No.	Language
(99901)	Dutch
(99924)	English
(99953)	German
(99954)	French
(99955)	Italian
(99956)	Spanish

51. Manual(EU)

Ref. No.	Part No.	Description	Spec Code	Quantity			
				'18	'19		
				AJF	AKF		
99901	99901-0060-03	SERVICE MANUAL,DUTCH L_____	EU	1	1		
99924	99924-1514-03	SERVICE MANUAL,ENGLISH L_____	EU	1	1		
99953	99953-1100-03	SERVICE MANUAL,GERMAN L_____	EU	1	1		
99954	99954-1120-03	SERVICE MANUAL,FRENCH L_____	EU	1	1		
99955	99955-1087-03	SERVICE MANUAL,ITALIAN L_____	EU	1	1		
99956	99956-1075-03	SERVICE MANUAL,SPANISH L_____	EU	1	1		
99976	99976-0084	OWNER'S MANUAL,EN/FR/DE,KX252A L_____	EU	1			
99976A	99976-0085	OWNER'S MANUAL,IT/ES/NL,KX252A L_____	EU	1			
99976B	99976-0140	OWNER'S MANUAL,EN/FR/DE,KX252A L_____	EU		1		
99976C	99976-0141	OWNER'S MANUAL,IT/ES/NL,KX252A L_____	EU		1		

'18-'19 KX252 AJF/AKF

Numerical Parts Index

Part No.	Fig No.	Part No.	Fig No.	Part No.	Fig No.	Part No.	Fig No.	Part No.	Fig No.	Part No.	Fig No.
11004-0761	1	13061-0357	9	13272-0670	14	21007-0164	20	34028-0105	29	42036-0784	27
11005-0665	3	13064-0079	9	13272-1169	27	21007-0593	20	35019-0602	30	42036-1351	28
11008-0902	1	13066-0004	9	13272-2127	13	21007-0619	20	35023-0415-290	30	42041-0001	34
11011-0850	4	13070-0057	36	13280-0055	41	21013-0002	20	35038-0008-290	30	42041-0151	34
11011-0850-290	4	13070-0826	39	13280-0118	41	21066-0743	20	36001-0629-266	45	42041-1383	34
11011-0852	4	13070-0868	9	13280-0339	10	21118-0016	7	36001-0638-266	45	42041-1384	34
11011-0852-290	4	13078-0029	13	13280-0836	4	21121-0706	21	39007-0398	28	42041-1408	34
11013-0766	4	13078-0559	9	13280-0893	4	21160-0014	21	39061-0721	23	42041-1428	34
11056-0070	26	13087-0584	10	132BA0608	22	21175-1300	18	39061-0722	23	42041-1429	34
11056-0624	26	13088-0018	10	132BA0610	26	21176-0009	18	39062-0741	23	42041-1448	34
11056-7458	26	13089-0005	10	132BA0610	27	21176-0111	16	39062-0742	23	42041-1449	34
11056-7946	16	13095-0107	10	132BA0614	26	21176-0121	18	39062-0743	23	42041-1451	34
11056-7976	26	13097-0117	8	132BA0616	37	21176-0704	18	39062-0744	23	43010-1087	39
11056-7977	26	130BA0508	16	132BA0620	30	21176-0840	16	39087-0004	41	43015-0168	39
11056-7978	26	130CD0514	22	132BA0625	26	220AA0510	39	39111-0341	28	43015-0619	37
11056-7985	26	13102-0050	10	132BA0630	15	235AB0516	12	39115-0007	19	43020-1094	39
11061-0027	5	13107-0196	22	132BA0835	41	26011-0246	18	39115-0565	9	43020-1115	37
11061-0434	5	13116-0043	37	132BA0840	5	26011-0273	46	39156-1885	45	43022-1010	37
11061-1196	2	13116-0727	10	14001-0682	14	26011-0727	46	39183-1059	41	43026-0020	37
11061-1197	1	13127-0683	11	14013-0001	7	26011-0728	46	41009-0680	32	43026-0023	39
11061-1198	3	13128-0703	11	14013-0002	7	26011-0748	46	41009-0681	32	43028-1067	37
11061-1199	15	13140-0655	12	14026-0120	15	26031-2255	46	41022-0022	32	43028-1092	39
11061-1200	15	13140-0656	12	14031-0605	15	27010-0812	41	41022-1129	32	43034-1110	37
11061-1201	15	13141-0591	12	14032-0624	15	27010-0826	41	41023-1009	32	43048-1066	40
11065-0087	22	13144-0036	11	14032-0626	15	27010-0908	41	41023-1081	32	43048-1095	38
11065-0340	36	13144-0064	11	14037-0775-6C	23	27010-0909	41	41024-010	32	43049-1060	38
11065-0786	33	13145-0565	12	14037-0776-6C	23	290CA0808	9	41024-011	32	43049-1061	38
11065-1253	34	13151-0560	12	14073-0867	4	31064-0607	5	41025-0339-WC	32	43049-1063	40
12004-0741	6	13156-0124	13	14079-0022	40	311BA0600	13	41025-0344-WC	32	43049-1064	40
12005-0761	6	13161-0590	13	14079-0586	38	32054-0054	29	41029-0003	32	43056-1055	38
12009-0010	6	13165-0018	13	14091-0182	41	32054-0055	29	41029-1204	32	43056-1055	40
12009-1073	6	13187-0032	10	14091-1523-6C	40	32085-0077	36	41029-1330	32	43057-1001	38
12011-1053	6	13206-0008	9	14093-0431	16	32085-0711	42	41032-0002	32	43057-1001	40
12032-0014	6	13234-0045	19	14093-0458	2	32085-1361	38	41032-1077	32	43058-0012	36
12032-0028	6	13235-0003	36	16007-0002	6	32085-1386	40	41032-1085	32	43078-0030	36
12048-0056	7	13236-0097	35	16007-0029	6	32099-0002	41	41032-1086	32	43080-0037	40
12053-0009	7	13236-0161	13	16016-0027	16	32099-0003	41	41034-0034	33	43080-0157	38
12053-0125	27	13236-0763	37	16066-0006	1	32099-0051	19	41034-0057	34	43082-0107	40
12053-0223	27	13262-0839	11	16073-0129	16	32155-2219	16	41068-0590	33	43082-0132	38
12053-0227	15	13262-0930	11	16142-0003	19	32160-0779	24	41068-0597	34	43089-0032	36
12053-0231	7	13262-0931	11	16142-0738	22	32160-0824	24	41080-0616	38	43095-0617	39
12053-0238	7	13262-0932	11	16154-0090	19	32190-0714	25	41080-0618	40	43095-0755	37
120CA0625	1	13262-0933	11	16154-0093	19	32190-0715	25	41091-0004-WC	32	44008-0076	42
120CA0625	3	13262-0934	11	16163-0917	16	32190-0717	25	41091-0005-WC	32	44013-0288	42
120CA0630	22	13262-0936	11	172BA0612	13	33001-0665	27	410AA0800	34	44013-0289	42
120CA0840	38	13262-0937	11	18046-0231	5	33032-0012	27	411S0600	5	44025-0052	42
13001-0793	3	13262-1108	11	18046-0579	5	33040-0050	27	42036-0021	28	44026-0168	42
13002-0048	3	13271-0808	7	18088-1289	5	33040-0080	27	42036-0022	28	44026-0175	42
13008-0028	3	13271-0858	36	18100-0580	5	34024-0074	31	42036-0030	28	44026-0176	42
13031-0842	8	13272-0488	14	21003-0147	20	34028-0104	29	42036-0770	28	44028-0055	42

'18-'19 KX252 AJF/AKF

Numerical Parts Index

Part No.	Fig No.	Part No.	Fig No.	Part No.	Fig No.	Part No.	Fig No.	Part No.	Fig No.	Part No.	Fig No.
44037-0170-21	42	49089-0936-25M	23	92005-0838	23	92042-007	1	92055-0016	18	92104-1063	47
44039-0143-21	42	49089-0936-290	23	92005-0839	22	92042-007	15	92055-0094	42	92104-1064	47
44065-0059	42	49089-0937-25M	23	92005-1369	14	92042-007	19	92055-0098	36	92110-0004	47
44065-0060	42	49089-0937-290	23	92009-1795	37	92042-007	22	92055-0099	36	92110-0005	47
44065-0061	42	49091-0001	37	92009-1971	43	92043-0004	39	92055-0100	36	92116-1069	24
44071-1270	42	49091-0001	39	92009-1981	16	92043-0017	13	92055-0101	36	92116-1076	24
44071-1283	42	49107-0799	5	92009-1993	30	92043-0074	29	92055-0124	16	92122-0016	26
44071-1284	42	49118-0905	7	92009-1993	4	92043-1507	40	92055-0131	42	92122-0021	19
44071-1285	42	49118-0906	7	92015-1014	27	92043-1508	40	92055-055	11	92122-0042	26
44071-1315	42	49132-5444-25M	23	92015-1339	26	92043-1654	12	92055-0729	1	92139-0014	10
45014-0596-52L	36	49132-5445-25M	23	92015-1402	5	92043-1676	13	92055-0743	42	92139-0241	11
45014-0597-52L	36	49135-5029-290	23	92015-1426	20	92043-1676	14	92055-0744	42	92143-1196	26
46003-0572	41	49135-5030-290	23	92015-1432	25	92043-4009	1	92055-0745	42	92143-1307	26
46012-0013-21	41	51001-0837	43	92015-1433	28	92043-4009	14	92055-0746	42	92143-1676	27
46012-0020-21	41	51044-0829	16	92015-1528	37	92043-4009	3	92055-086	7	92144-1721	38
46012-0021-21	41	51044-0830	17	92015-1792	24	92045-0051	14	92055-0866	23	92144-1752	35
46012-0048-21	41	51048-0576	43	92015-1861	24	92045-0060	26	92055-0872	16	92144-1761	19
46012-0324-21	41	510A3200	20	92015-1962	41	92045-0827	14	92055-091	12	92144-1819	40
46019-0069	41	52005-1009	15	92019-008	26	92045-1123	15	92055-091	15	92145-0351	10
46075-0615	41	52010-0001	19	92019-008	41	92045-1284	33	92055-1011	15	92145-0453	13
46076-0019	41	53066-0575-49F	45	92022-1028	39	92045-1287	14	92055-1146	15	92145-0453	14
46092-0007	41	54011-0615	44	92022-1088	41	92045-1335	14	92055-1308	22	92145-0499	9
46102-0574	36	54012-0637	44	92022-1356	8	92045-1432	14	92055-1308	23	92145-0758	7
46102-0579	42	55020-0443-6C	26	92022-1380	22	92045-1446	34	92055-1352	2	92145-0819	29
46102-0603-50Y	42	55020-0458-6C	40	92022-1690	43	92046-0016	10	92055-1401	1	92145-0820	29
46102-0631	36	55020-1938-6C	42	92022-1737	41	92046-0034	14	92055-1671	16	92145-0843	13
46102-0632	36	55020-1939-6C	42	92022-1814	37	92046-1148	13	92055-520	22	92145-1414	12
461S0600	5	55020-1941	26	92022-1827	13	92046-1151	28	92057-0192	34	92145-1724	9
480J1800	9	55020-1942	26	92022-1827	22	92046-1174	27	92057-0688	7	92145-1725	13
481J2200	15	550AA2015	39	92022-1829	29	92046-1190	10	92057-0740	34	92145-1746-10	36
49002-0003	1	550S3020	29	92022-1944	9	92046-1192	28	92058-1074	34	92145-1759-10	36
49002-0035	1	56054-2260	49	92022-250	24	92046-1221	14	92062-1080	1	92145-1760-10	36
49006-0030	41	56071-0028	48	92022-271	9	92046-1240	27	92065-058	14	92150-1340	40
49006-0060	41	56071-0416	48	92022-304	22	92046-1301	36	92066-0833	15	92150-1340	42
49006-0078	37	56071-0694	48	92026-0737	42	92049-0030	14	92066-0834	15	92150-1435	26
49006-1088	38	58029-0013-266	50	92026-1217	13	92049-0060	15	92066-0835	15	92150-1435	50
49006-1088	40	59051-0009	19	92027-1653	5	92049-0061	15	92066-1437	14	92150-1451	37
49006-1242	38	59051-0061	22	92033-0040	36	92049-0063	28	92066-1547	24	92150-1452	37
49006-1242	40	59051-0777	9	92033-0042	36	92049-0069	28	92066-3777	1	92150-1491	19
49016-1044	37	59051-0778	9	92033-0057	11	92049-013	15	92070-0020	21	92150-1506	26
49033-0556	16	59231-0019	43	92033-0076	36	92049-0151	36	92070-0021	21	92150-1691	38
49040-0761	17	59256-1065	22	92033-0079	39	92049-0735	42	92072-0045	43	92150-1692	40
49047-0620	12	600A0800	9	92033-0720	42	92049-0762	15	92072-1293	41	92150-1801	30
49047-0621	12	610A0408	12	92033-1039	19	92049-1262	14	92072-3768	24	92150-1811	40
49056-0048	16	610A0408	19	92033-1041	34	92049-1349	6	92081-020	9	92150-1978	34
49065-0023	19	670B2012	35	92033-1161	3	92049-1387	9	92093-0584	42	92151-1652	9
49065-0043	19	670D1510	19	92033-1270	11	92049-1403	33	92093-1434	27	92151-1764	20
49078-0003	6	670E5070	17	92037-1610	23	92049-1614	34	92093-1435	27	92151-1799	38
49078-0080	6	92002-1736	24	92037-1903	46	92051-005	14	92093-1436	28	92152-0028	33
49085-0006	23	92004-0025	1	92037-1972	14	92055-0010	22	92104-0004	47	92152-0052	23

'18-'19 KX252 AJF/AKF

Numerical Parts Index

Part No.	Fig No.	Part No.	Fig No.	Part No.	Fig No.	Part No.	Fig No.	Part No.	Fig No.	Part No.	Fig No.
92152-0052	26	92154-0511	27	92154-2100	15	92173-1579	42-1	92200-0154	35		
92152-0286	26	92154-0512	28	92154-2102	25	92173-1608	4	92200-0174	26		
92152-0324	33	92154-0513	28	92154-2104	1	92180-0108	6	92200-0190	15		
92152-0425	28	92154-0515	29	92154-2155	25	92180-0109	6	92200-0190	22		
92152-0459	26	92154-0516	35	92154-2156	25	92180-0110	6	92200-0285	27		
92152-0666	23	92154-0517	25	92154-2321	1	92180-0111	6	92200-0378	9		
92152-0944	26	92154-0519	5	92154-2805	23	92180-0112	6	92200-0442	11		
92152-0945	26	92154-0520	13	92154-2926-50Y	42-1	92180-0113	6	92200-0723	11		
92152-1139	28	92154-0520	15	92154-2927-50Y	36	92180-0114	6	92200-1548	10		
92152-1346	43	92154-0520	43	92154-2949-50Y	42-1	92180-0115	6	92200-1623	34		
92152-1414	13	92154-0520	7	92160-1116	5	92180-0116	6	92200-1691	1		
92152-1422	30	92154-0545	29	92161-0266	26	92180-0117	6	92200-1899	10		
92152-1427	34	92154-0546	23	92161-0266	4	92180-0118	6	92200-2108	23		
92152-1449	26	92154-0546	45	92161-0329	36	92180-0119	6	92210-0065	33		
92152-1544	34	92154-0774	26	92161-0673	16	92180-0120	6	92210-0066	24		
92152-1552	43	92154-0899	17	92161-0878	26	92180-0121	6	92210-0167	41		
92152-1606	11	92154-1021	16	92161-0929	41	92180-0122	6	92210-0270	36		
92152-1652	42-1	92154-1057	42-1	92161-0951	18	92180-0123	6	92210-0285	27		
92152-2092	26	92154-1059	42-1	92161-0976	18	92180-0124	6	92210-0350	8		
92152-2126	4	92154-1268	23	92161-1184	32	92180-0125	6	92210-0430	42-1		
92152-2208	13	92154-1569-50Y	42-1	92161-1377	43	92180-0126	6	92210-0493	34		
92152-2222	27	92154-1621	13	92161-1393	43	92180-0127	6	92210-0630	26		
92152-2223	30	92154-1621	14	92161-1776	4	92180-0128	6	92210-0630	27		
92152-2289	11	92154-1713	45	92161-1783	45	92180-0129	6	92210-0721	11		
92152-2434	23	92154-1714	28	92161-1882	24	92180-0130	6	92210-0814	36		
92152-2453	14	92154-1715	28	92161-1904	24	92180-0131	6	92210-0815	36		
92153-0338	1	92154-1717	28	92161-1914	43	92180-0132	6	92210-0867	23		
92153-0339	1	92154-1731	4	92161-1950	23	92180-0133	6	92210-0939	34		
92153-0406	1	92154-1738	23	92170-1514	1	92180-0134	6	92210-1080	25		
92153-0530	12	92154-1739	23	92171-0594	14	92180-0135	6	92210-1080	28		
92153-0572	7	92154-1739	30	92171-0652	44	92180-0136	6-1	92210-1184	25		
92153-0620	27	92154-1746	26	92171-1552	1	92180-0137	6-1	92210-1184	28		
92153-0773	41	92154-1898	20	92172-0064	16	92180-0138	6-1	92210-1207	10		
92153-0802	25	92154-1925	22	92172-0069	41	92180-0139	6-1	92210-1352	30		
92153-0807	41	92154-1927	22	92172-0087	19	92180-0140	6-1	99901-0060-03	51		
92153-0808	41	92154-1927	23	92172-0119	27	92180-0141	6-1	99924-1514-03	51		
92153-0918	7	92154-1928	23	92172-0203	9	92180-0142	6-1	99953-1100-03	51		
92153-1021	39	92154-1929	14	92172-0382	4	92180-0143	6-1	99954-1120-03	51		
92153-1397	42-1	92154-1929	15	92172-0393	16	92180-0144	6-1	99955-1087-03	51		
92153-1398	42-1	92154-1929	22	92172-0776	16	92180-0145	6-1	99956-1075-03	51		
92153-1399	42-1	92154-1930	14	92172-1064	39	92180-0146	6-1	99976-0084	51		
92153-1419	37	92154-1938	5	92173-0058	15	92180-0147	6-1	99976-0085	51		
92153-1419	39	92154-1942	15	92173-0736	46	92180-0148	6-1	99976-0140	51		
92154-0024	24	92154-1943	9	92173-0861	46	92190-1488	35	99976-0141	51		
92154-0180	10	92154-2093	22	92173-0885	5	92192-0161	43				
92154-0380	25	92154-2094	2	92173-1177	37	92192-1490	23				
92154-0396	5	92154-2095	7	92173-1178	37	92192-1658	14				
92154-0463	42-1	92154-2096	13	92173-1368	17	92192-1748	16				
92154-0464	42-1	92154-2097	14	92173-1561	23	92200-0045	10				
92154-0491	18	92154-2098	14	92173-1562	44	92200-0098	10				

Accessory	50
Air Cleaner	4
Brake Pedal	35
Cables	44
Camshaft(s)/Tensioner	7
Chassis Electrical Equipment	46
Clutch	10
Crankcase	14
Crankshaft	8
Cylinder Head	1
Cylinder Head Cover	2
Cylinder/Piston(s)	3
Decals	49
Engine Cover(s)	15
Engine Mount	25
Fenders	30
Footrests	29
Frame	24
Frame Fittings	26
Front Brake	38
Front Fork	42/42-1
Front Hub	33
Front Master Cylinder	37
Fuel Injection	18
Fuel Pump	17
Fuel Tank	43
Gear Change Drum/Shift Fork(s)	12
Gear Change Mechanism	13
Generator	20
Handlebar	41
Ignition System	21
Kickstarter Mechanism	9
Labels	48
Manual(EU)	51
Muffler(s)	5
Oil Pump	19
Owner's Tools	47
Radiator	23
Rear Brake	40
Rear Hub	34

Rear Master Cylinder	39
Shock Absorber(s)	36
Side Covers	45
Stand(s)	31
Suspension	28
Swingarm	27
Throttle	16
Tires	32
Transmission	11
Valve(s)	6/6-1
Water Pump	22

Kawasaki Heavy Industries, Ltd.
Motorcycle & Engine Company

Part No. 99912-0160-02

©2018, Kawasaki Heavy Industries, LTD

'18-'19 KX252 AJF/AKF(AL)

(KX250)