



FRANKLY
AMSTERDAM

PRICE LIST
April 2024

TERMS AND CONDITIONS

Our general terms and conditions of sales apply to all our agreements, quotations and offers. Please find a copy at www.frankly.amsterdam/salesconditions or at the Chambers of Commerce Amsterdam number 34393141. The terms and conditions used by the other party shall be explicitly excluded.

Every product made from a natural material is unique. Therefore a small difference in size or color may occur. We strongly advise not to expose fabrics of our indoor products to direct sunlight.

Frankly Amsterdam is owner of the goods until they have been completely paid.

PRICES

Prices to public are issued in euros, including VAT.

SHIPPING

Goods travel at buyer's risk and danger: possible damages must be reported at delivery immediately. For transportation of our rugs we collaborate closely with shipping agencies specialised in high-end transportation. The rugs are shipped in rolls that have to be transported laying down, and can not be stacked underneath other cargo under any circumstance. Because of this precise method of transportation, damages in transport rarely occurs. Despite this, we advise you to check the roll upon receipt for any damages. Please make sure to confirm that the packaging and the roll are both still in tact.

Any unexpected damages discovered upon arrival must be noted on the loading bill. Alongside this, Frankly Amsterdam wishes to receive notice of the damages, including pictures of the damaged packaging. After the client signs for completed delivery, there is no possibility to claim transport damages.

SHIPPING COSTS

- Shipping costs for rugs vary per order depending on the number or rolls, size of the rolls, the country and the shipping method. Please see the overview of shipping costs on the next page.
- Shipping costs for curtain fabrics and upholstery fabrics are included in the m¹ price.
- Shipping costs for bedlinen, bed spreads and throws:
 - Austria: € 50,- excluding VAT. Shipping costs for high quantity orders are on request
 - Belgium: € 35,- excluding VAT. Shipping costs for high quantity orders are on request
 - Germany: € 35,- excluding VAT. Shipping costs for high quantity orders are on request.
 - The Netherlands: € 35,- excluding VAT. Shipping costs for high quantity orders are on request.
 - Switzerland: € 50,- excluding VAT and duties. Orders will be shipped DAP. Shipping costs for high quantity orders are on request.
 - Other countries: Shipping costs on request

DELIVERY

The delivery time of our tufted rugs is 6 weeks including transportation. The delivery time of our woven rugs and wall rugs is 8 weeks including transportation. The delivery date stated on the order confirmation is approximate and free of obligation. This shall not be considered to be a strict deadline unless a certain delivery date is explicitly guaranteed by Frankly Amsterdam.

For tufted rugs we can offer a quick delivery service. If the requested yarn is on stock, the rug can be shipped within 48 hours or 2 weeks. Feel free to contact us for the conditions and prices.

SHIPPING COSTS FOR CONTRACT & RUGS (EXCL. VAT)

	NUMBER OF ROLLS PER ORDER	SMALL ROLL <160CM	MEDIUM ROLL 160-280CM	LARGE ROLL >280CM
AUSTRIA	1	€ 292,-	€ 316,-	€ 341,-
	2	€ 200,-	€ 219,-	€ 237,-
	3	€ 170,-	€ 186,-	€ 202,-
	4	€ 155,-	€ 170,-	€ 185,-
	5	€ 146,-	€ 160,-	€ 175,-
BELGIUM	1	€ 161,-	€ 174,-	€ 186,-
	2	€ 137,-	€ 150,-	€ 163,-
	3	€ 129,-	€ 142,-	€ 155,-
	4	€ 126,-	€ 138,-	€ 151,-
	5	€ 123,-	€ 136,-	€ 149,-
GERMANY	1	€ 247,-	€ 273,-	€ 298,-
	2	€ 181,-	€ 200,-	€ 219,-
	3	€ 158,-	€ 175,-	€ 192,-
	4	€ 147,-	€ 163,-	€ 179,-
	5	€ 140,-	€ 156,-	€ 171,-
THE NETHERLANDS	1	€ 155,-	€ 167,-	€ 180,-
	2	€ 134,-	€ 147,-	€ 160,-
	3	€ 127,-	€ 140,-	€ 153,-
	4	€ 124,-	€ 137,-	€ 149,-
	5	€ 122,-	€ 135,-	€ 147,-
SWITZERLAND	1	€ 305,-	€ 330,-	€ 355,-
	2	€ 209,-	€ 228,-	€ 247,-
	3	€ 177,-	€ 194,-	€ 211,-
	4	€ 161,-	€ 177,-	€ 193,-
	5	€ 152,-	€ 167,-	€ 182,-

For Switzerland the Customs Clearance costs per order are € 55,- (excl. VAT).

OTHER COUNTRIES Shipping costs on request

INDEX

This is an interactive price list.

By clicking on the product name, you will be directed to the product page.

By clicking on our logo you will return to this index.

FRANKLY COLLECTION

TUFTED RUGS

At Ease
At Random
Chasing Light
Colour Me
Cotton Candy 12
Cotton Candy 22
Corner Stone
Day Light
Day Light Pattern A, B, C, D
Done Deal
Land Mark
Moon Parts
Move Slow
New Start
New Start Pattern A
Night Fire
On Return
Perfect Match
Saint Cloud
Second Nature
Show Off
Show Off gradient
Step Up 16
Step Up 9
Super Moon
Super Moon 45
Think Big
Un Fold
Gradient rugs

WOVEN RUGS

All Star
Bottom Line
Day Off
Eagle Eye
Easy Going
Front Row
Good Life
High Tide
Lay Out
Line Up
Mile Stone
Next Step
No Doubt
Out Line
Roll Over

OUTDOOR RUGS

All Star
Bottom Line outdoor
Day Off
Easy Going
Front Row
Good Life
High Tide
Next Step
No Doubt
Off Shore
Over Seas

EDGE FINISHING

FRANKLY STUDIO

TUFTED RUGS

After Glow
Capital City
En Suite
Full Circle
Night Fire Pattern
The Moon

WALL RUGS

Vertical Transformation
Hanging system

COLOR OPTIONS

Eucalyptus
Wool
Mohair
Bamboo
Biodegradable PET
Cotton

SAMPLES

CARE INSTRUCTIONS

WARRANTY

CONTRACT COLLECTION

CONTRACT

All Star
Day Off
Done Deal
Easy Going
Front Row
Good Life
High Tide
Lay Out
Line Up
Next Step
No Doubt
On Return
Out Line
Roll Over
Step Up 16
Step Up 9

EDGE FINISHING

SAMPLES

CARE INSTRUCTIONS

WARRANTY

SOFT FURNISHING

THROWS, BLANKETS & BED ENDS

Come Over
Come Over Blend
Fine Line
Settle In
Soft Space

BEDLINEN, BEDSPREADS & FILLINGS

Calm Down
Rise Up
Morning Glow
Cloud Nine
Cloud Nine mix
Level Up
Color options
Finishing options
Filling

CURTAINS

After Noon
By Night
Clear Day
First Sight
Fresh Dawn
Gentle Breeze
In Flow
Mind Full
New Day
Nice View
On Point

Re Cover
Stay In
Sun Set
Sure Thing
True Story
Wake Up

UPHOLSTERY

Feel Good
For Sure
Laid Back
Lighten Up
On Point
Pillow Talk
Re Charge
So Fine
Some Day
Soul Full
Time Off
Top Notch
Un Wind
Up Lift
Wake Up

MATERIAL GUIDE

SAMPLES

CARE INSTRUCTIONS

WARRANTY

FRANKLY
AMSTERDAM

TUFTED RUGS





AT EASE PRICE LIST

ARTICLE	ARTICLE CODE	COLOR	PRICE P/M ²
Rug	ATE3301	3301	€ 650,-
	ATE3302	3302	€ 650,-
	ATE3303	3303	€ 650,-
	ATE3304	3304	€ 650,-
	ATE3305	3305	€ 650,-
	ATE3306	3306	€ 650,-
	ATE3307	3307	€ 650,-
	ATE3308	3308	€ 650,-
	ATE3309	3309	€ 650,-
	ATE3310	3310	€ 650,-

PLEASE NOTE! Prices shown are public prices including VAT. The price per m² does not include the shipping costs. Click here to see the overview of shipping costs per country (page 3)..

AT EASE

Available as Rug, wall-to-wall, runner
 Design Frankly Amsterdam
 Size Any size and shape possible
 Weight 6000 gr/m²
 Height 35 mm (standard) or custom height
 Technique Hand tufted
 Colors 10 Standard + 220 uni + any custom color
 Color design Christiane Müller
 Material 50% Eucalyptus, 50% Wool
 Fire classification Eucalyptus Cfl-s1, Wool Bfl-s1
 Advantages + any size and shape possible
 + possibility to create your own mix color out of 220 uni colors (see Eucalyptus box & Wool box)
 + custom colors can be lab-dyed on request (ask about the terms and possibilities)
 + suitable for residential as well as soft contract



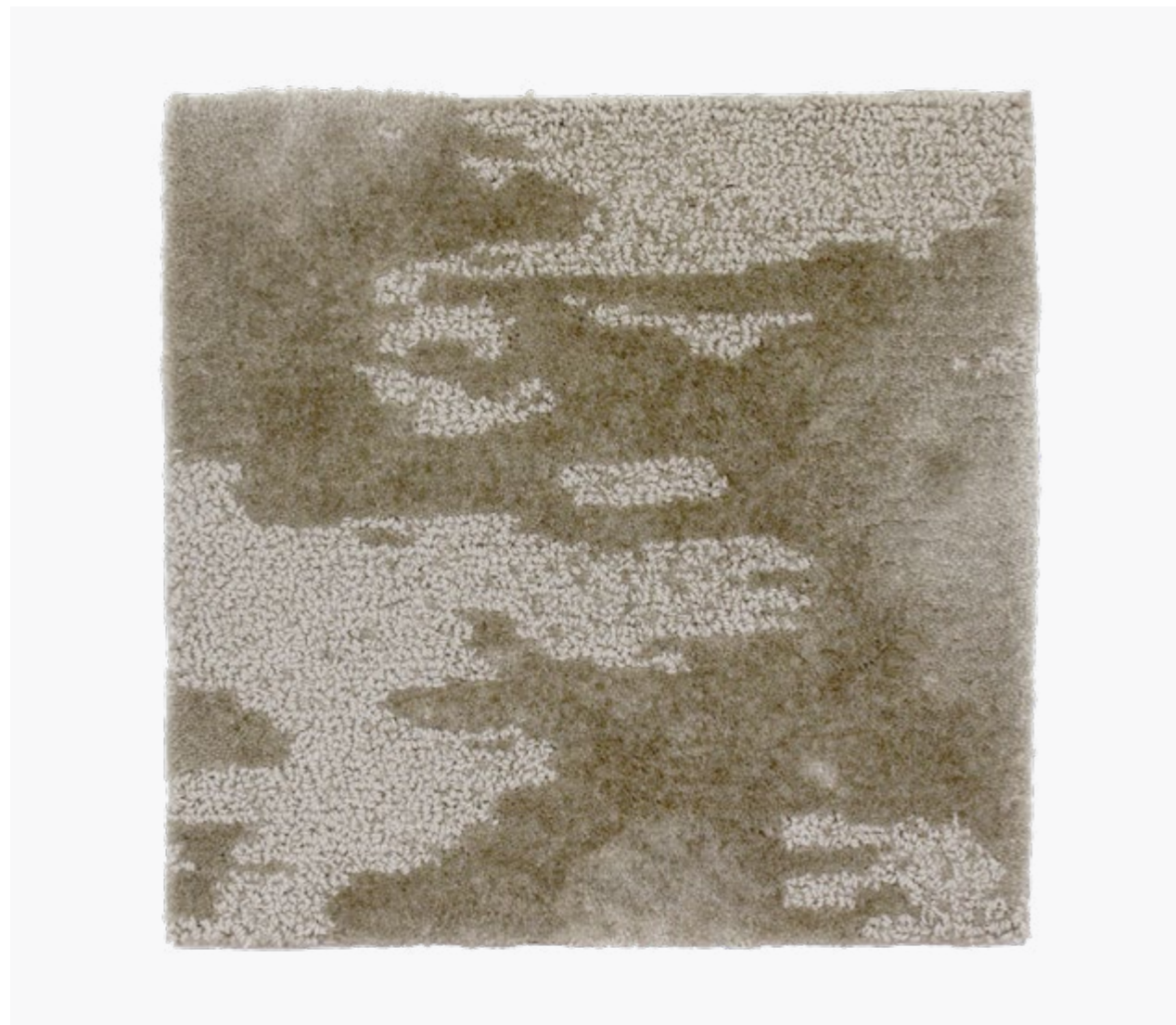

AT RANDOM PRICE LIST

ARTICLE	ARTICLE CODE	COLOR	PRICE P/M ²
Rug	ATR2301	2301	€ 639,-
	ATR2302	2302	€ 639,-
	ATR2303	2303	€ 639,-
	ATR2304	2304	€ 639,-
	ATR2305	2305	€ 639,-
	ATR2306	2306	€ 639,-
	ATR2307	2307	€ 639,-
	ATR2308	2308	€ 639,-

PLEASE NOTE! Prices shown are public prices including VAT. The price per m² does not include the shipping costs. Click here to see the overview of shipping costs per country (page 3)..

AT RANDOM

Available as Rug, wall-to-wall, (stair)runner
 Design Christiane Müller & Frankly Amsterdam
 Size Any size and shape possible
 Weight 4500 gr/m²
 Height 8 mm
 Technique Hand tufted
 Colors 8 Standard + 51 uni + any custom color
 Color design Christiane Müller
 Material 100% Thick Eucalyptus
 Fire classification Cfl-s1
 Advantages + any size, pattern and shape possible
 + choose your own color (mix or uni) out of 51 uni colors (see Eucalyptus color box)
 + custom colors can be lab-dyed on request (ask about the terms and possibilities)
 + suitable for residential as well as soft contract

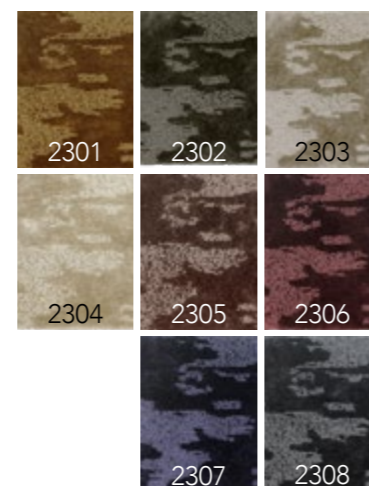



CHASING LIGHT PRICE LIST

ARTICLE	ARTICLE CODE	COLOR	PRICE P/M ²
Rug	CHL2901	2901	€ 745,-
	CHL2902	2902	€ 745,-
	CHL2903	2903	€ 745,-
	CHL2904	2904	€ 745,-
	CHL2905	2905	€ 745,-
	CHL2906	2906	€ 745,-

PLEASE NOTE! Prices shown are public prices including VAT. The price per m² does not include the shipping costs. Click here to see the overview of shipping costs per country (page 3).

CHASING LIGHT

Available as Rug, wall-to-wall, (stair)runner
 Design Remy Meijers
 Size Any size and shape possible
 Weight 4700 gr/m²
 Height 8 + 10 mm
 Technique Hand tufted
 Colors 6 Standard + 110 uni + any custom color
 Color design Remy Meijers
 Material 100% Eucalyptus
 Fire classification Cfl-s1
 Advantages + any size, pattern and shape possible
 + choose your own color (mix or uni) out of 110 uni colors (see Eucalyptus color box)
 + custom colors can be lab-dyed on request (ask about the terms and possibilities)
 + suitable for residential as well as soft contract





COLOUR ME

Available as Rug, wall-to-wall, (stair)runner
 Design Frankly Amsterdam
 Size Any size and shape possible
 Weight 5000 gr/m²
 Height 16 mm (standard) or custom height
 Technique Hand tufted
 Colors 9 Standard + 51 uni + any custom color
 Color design Christiane Müller
 Material 100% Thick Eucalyptus
 Fire classification Cfl-s1
 Advantages + any size, pattern and shape possible
 + choose your own color (mix or uni) out of 51 uni colors (see Eucalyptus color box)
 + custom colors can be lab-dyed on request (ask about the terms and possibilities)
 + suitable for residential as well as soft contract

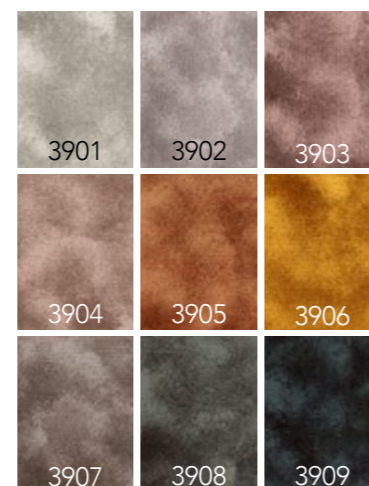

COLOUR ME PRICE LIST

ARTICLE	ARTICLE CODE	COLOR	PRICE P/M ²
Rug	COM3901	3901	€ 620,-
	COM3902	3902	€ 620,-
	COM3903	3903	€ 620,-
	COM3904	3904	€ 620,-
	COM3905	3905	€ 620,-
	COM3906	3906	€ 620,-
	COM3907	3907	€ 620,-
	COM3908	3908	€ 620,-
	COM3909	3909	€ 620,-

PLEASE NOTE! Prices shown are public prices including VAT. The price per m² does not include the shipping costs. Click here to see the overview of shipping costs per country (page 3).



COTTON CANDY 12

Available as Rug, wall-to-wall, (stair)runner
 Design Frankly Amsterdam
 Size Any size and shape possible
 Weight 4.500 gr/m2
 Height 12 mm (standard) or custom height up to 30 mm
 Technique Hand tufted
 Colors 55 standard + any custom color
 Color design Frankly Amsterdam
 Material 100% Cotton
 Advantages + any size, pattern and shape possible
 + choose your own color (uni or mix up to 10 colors) out of 55 colors from our Cotton color box
 + custom colors can be lab-dyed on request
 + suitable for residential as well as soft contract



color box with 55 color options

COTTON CANDY 12 PRICE LIST

ARTICLE	ARTICLE CODE	COLOR	PRICE P/M ²
Rug	COC12 1	1	€ 595,-
	COC12 2	2	€ 595,-
	COC12 3	3	€ 595,-
	COC12 4	4	€ 595,-
	COC12 5	5	€ 595,-
	up to COC12 55	55	€ 595,-

ARTICLE	ARTICLE CODE	PILE HEIGHT	PRICE P/M ²
Rug	COC-special (runner)	12mm	€ 595,-
	COC-special	13-25 mm	€ 615,-
	COC-special	26-30 mm	€ 640,-

PLEASE NOTE! Prices shown are public prices including VAT. The price per m² does not include the shipping costs. Click here to see the overview of shipping costs per country (page 3).



COTTON CANDY 22

Available as	Rug, wall-to-wall, runner
Design	Frankly Amsterdam
Size	Any size and shape possible
Weight	4.200 gr/m ²
Height	22 mm (standard) or custom height up to 30 mm
Technique	Hand tufted
Colors	55 standard + any custom color
Color design	Frankly Amsterdam
Material	100% Cotton
Advantages	+ any size, pattern and shape possible + choose your own color (uni or mix up to 10 colors) out of 55 colors from our Cotton color box + custom colors can be lab-dyed on request + suitable for residential as well as soft contract



color box with 55 color options

COTTON CANDY 22 PRICE LIST

ARTICLE	ARTICLE CODE	COLOR	PRICE P/M ²
Rug	COC22 1	1	€ 615,-
	COC22 2	2	€ 615,-
	COC22 3	3	€ 615,-
	COC22 4	4	€ 615,-
	COC22 5	5	€ 615,-
	up to COC22 55	55	€ 615,-

ARTICLE	ARTICLE CODE	PILE HEIGHT	PRICE P/M ²
Rug	COC-special (runner)	12mm	€ 595,-
	COC-special	13-25 mm	€ 615,-
	COC-special	26-30 mm	€ 640,-

PLEASE NOTE! Prices shown are public prices including VAT. The price per m² does not include the shipping costs. Click here to see the overview of shipping costs per country (page 3).

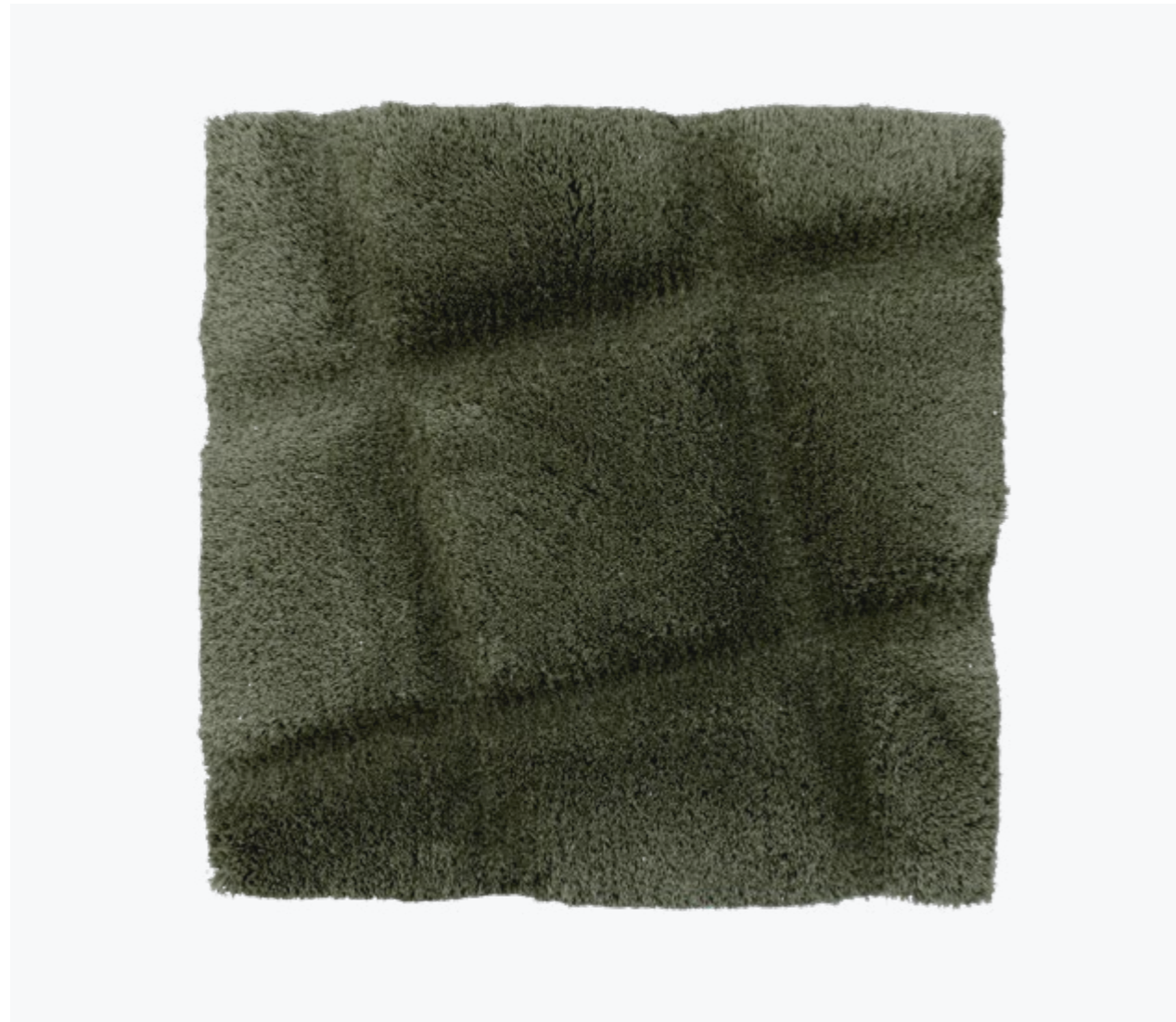

CORNER STONE

Available as Rug, wall-to-wall, runner
 Design Diederik Dam
 Size Any size possible
 Weight 6500 gr/m²
 Height 12 - 25 mm
 Technique Hand tufted and hand carved
 Colors 8 Standard + 110 uni + any custom color
 Color design Christiane Müller
 Material 100% Mohair
 Fire classification Bfl-s1
 Advantages
 + suitable for residential as well as soft contract
 + any size and shape possible
 + exclusive design
 + special graphic 3D look
 + choose your own color (mix or uni) out of 110 uni colors (see Mohair color box)



CORNER STONE PRICE LIST

ARTICLE	ARTICLE CODE	COLOR	PRICE P/M ²
Rug	COS4501	4501	€ 975,-
	COS4502	4502	€ 975,-
	COS4503	4503	€ 975,-
	COS4504	4504	€ 975,-
	COS4505	4505	€ 975,-
	COS4506	4506	€ 975,-
	COS4507	4507	€ 975,-
	COS4508	4508	€ 975,-

PLEASE NOTE! Prices shown are public prices including VAT. The price per m² does not include the shipping costs. Click here to see the overview of shipping costs per country (page 3).

Standard edge:

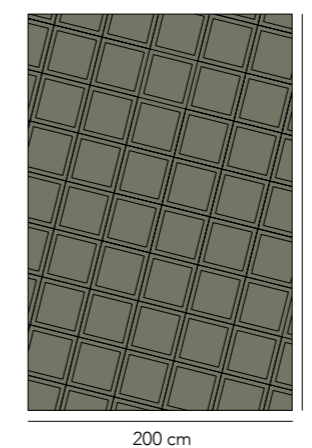

Special edition edge:*

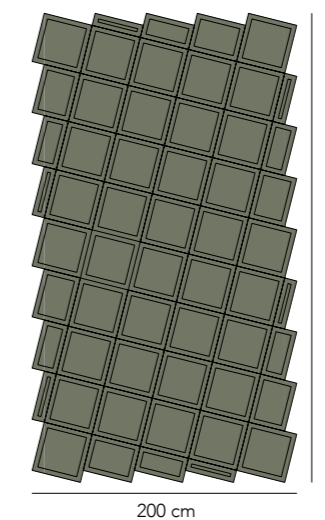

* Special Edition is only available in certain sizes. Ask for the terms and prices!



DAY LIGHT

Available as Rug, wall to wall
 Design Frankly Amsterdam
 Size Any size and shape possible
 Weight 5500 gr/m2
 Height 14 mm
 Technique Handtufted
 Colors 10 Standard + 77 uni + any custom color
 Color design Christiane Müller
 Material 100% Bamboo
 Fire classification Cfl-s1
 Advantages
 + European production
 + any size, pattern and shape possible
 + choose your own color (mix or uni) out of 77 uni colors (see Bamboo color box)
 + custom colors can be lab-dyed on request
 + anti-bacterial and suitable for people with allergies



DAY LIGHT PRICE LIST

ARTICLE	ARTICLE CODE	COLOR	PRICE P/M ²
Rug	DAL6701	6701	€ 630,-
	DAL6702	6702	€ 630,-
	DAL6703	6703	€ 630,-
	DAL6704	6704	€ 630,-
	DAL6705	6705	€ 630,-
	DAL6706	6706	€ 630,-
	DAL6707	6707	€ 630,-
	DAL6708	6708	€ 630,-
	DAL6709	6709	€ 630,-
	DAL6710	6710	€ 630,-

ARTICLE	ARTICLE CODE	PILE HEIGHT	PRICE P/M ²
Rug	DAL-special	14-18 mm	€ 630,-
	DAL-special	20-29 mm	€ 669,-
	DAL-special	30-39 mm	€ 709,-
	DAL-special	40-45 mm	€ 749,-

PLEASE NOTE! Prices shown are public prices including VAT. The price per m² does not include the shipping costs. Click here to see the overview of shipping costs per country (page 3).



DAY LIGHT PATTERN A

Available as Rug, wall to wall
 Design Frankly Amsterdam
 Size Any size and shape possible
 Weight 5800 gr/m2
 Height 14 / 17 mm (Pattern A)
 Technique Handtufted
 Colors 10 Standard + 77 uni
 Color design Christiane Müller
 Material 100% Bamboo
 Fire classification Cfl-s1
 Advantages
 + European production
 + any size, color and shape possible
 + custom patterns possible on request
 + custom colors can be lab-dyed on request
 + anti-bacterial and suitable for people with allergies



DAY LIGHT PATTERN A PRICE LIST

ARTICLE	ARTICLE CODE	COLOR	PRICE P/M ²
Rug with pattern A	DAL6701-A	6701	€ 669,-
	DAL6702-A	6702	€ 669,-
	DAL6703-A	6703	€ 669,-
	DAL6704-A	6704	€ 669,-
	DAL6705-A	6705	€ 669,-
	DAL6706-A	6706	€ 669,-
	DAL6707-A	6707	€ 669,-
	DAL6708-A	6708	€ 669,-
	DAL6709-A	6709	€ 669,-
	DAL6710-A	6710	€ 669,-

PLEASE NOTE! Prices shown are public prices including VAT. The price per m² does not include the shipping costs. Click here to see the overview of shipping costs per country (page 3).

Pattern example 200 x 300 cm

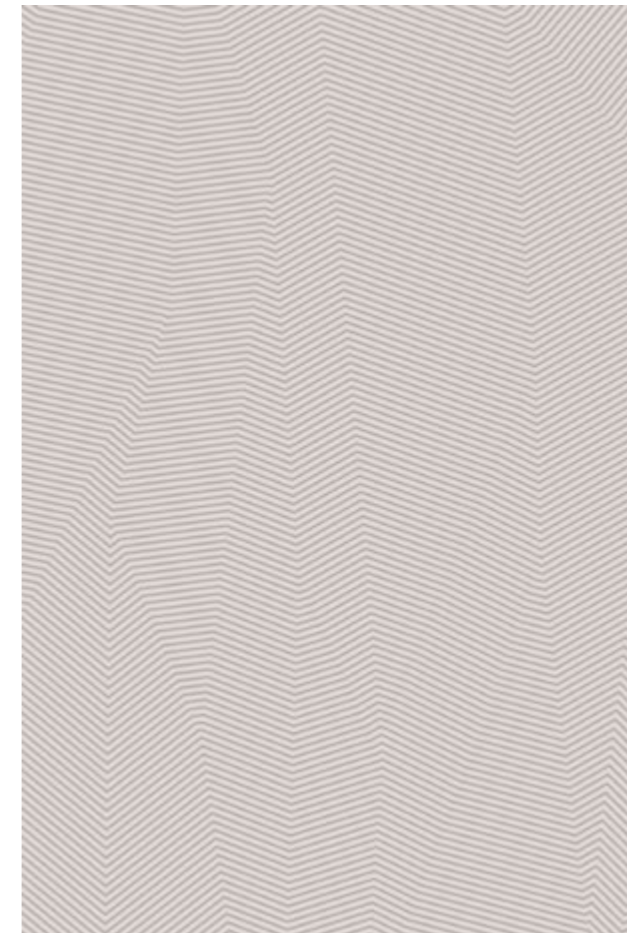



DAY LIGHT PATTERN B

Available as Rug, wall to wall
 Design Frankly Amsterdam
 Size Any size and shape possible
 Weight 5800 gr/m2
 Height 14 / 19 mm (Pattern B)
 Technique Handtufted
 Colors 10 Standard + 77 uni
 Color design Christiane Müller
 Material 100% Bamboo
 Fire classification Cfl-s1
 Advantages
 + European production
 + any size, color and shape possible
 + custom patterns possible on request
 + choose your pattern center point
 + custom colors can be lab-dyed on request
 + anti-bacterial and suitable for people with allergies



DAY LIGHT PATTERN B PRICE LIST

ARTICLE	ARTICLE CODE	COLOR	PRICE P/M ²
Rug with pattern B	DAL6701-B	6701	€ 669,-
	DAL6702-B	6702	€ 669,-
	DAL6703-B	6703	€ 669,-
	DAL6704-B	6704	€ 669,-
	DAL6705-B	6705	€ 669,-
	DAL6706-B	6706	€ 669,-
	DAL6707-B	6707	€ 669,-
	DAL6708-B	6708	€ 669,-
	DAL6709-B	6709	€ 669,-
	DAL6710-B	6710	€ 669,-

PLEASE NOTE! Prices shown are public prices including VAT. The price per m² does not include the shipping costs. Click here to see the overview of shipping costs per country (page 3).

Pattern example 200 x 300 cm

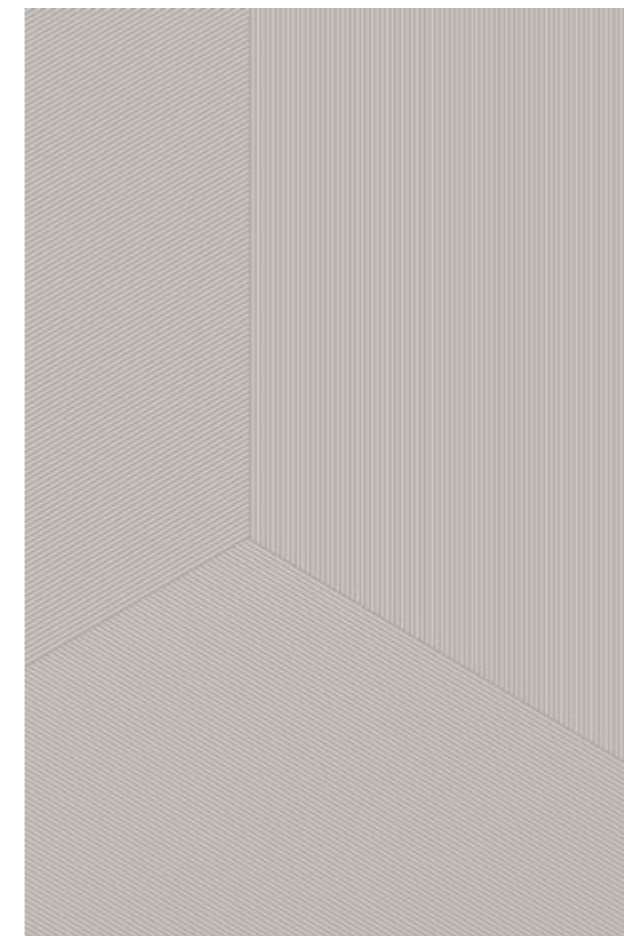



DAY LIGHT PATTERN C

Available as Rug, wall to wall
 Design Frankly Amsterdam
 Size Any size and shape possible
 Weight 5800 gr/m2
 Height 14 / 20 mm (Pattern C)
 Technique Handtufted
 Colors 10 Standard + 77 uni
 Color design Christiane Müller
 Material 100% Bamboo
 Fire classification Cfl-s1
 Advantages
 + European production
 + any size, color and shape possible
 + custom patterns possible on request
 + custom colors can be lab-dyed on request
 + anti-bacterial and suitable for people with allergies



DAY LIGHT PATTERN C PRICE LIST

ARTICLE	ARTICLE CODE	COLOR	PRICE P/M ²
Rug with pattern C	DAL6701-C	6701	€ 669,-
	DAL6702-C	6702	€ 669,-
	DAL6703-C	6703	€ 669,-
	DAL6704-C	6704	€ 669,-
	DAL6705-C	6705	€ 669,-
	DAL6706-C	6706	€ 669,-
	DAL6707-C	6707	€ 669,-
	DAL6708-C	6708	€ 669,-
	DAL6709-C	6709	€ 669,-
	DAL6710-C	6710	€ 669,-

PLEASE NOTE! Prices shown are public prices including VAT. The price per m² does not include the shipping costs. Click here to see the overview of shipping costs per country (page 3).

Pattern example 200 x 300 cm





DAY LIGHT PATTERN D (LOW)

Available as Rug, wall to wall
 Design Frankly Amsterdam
 Size Any size and shape possible
 Weight 5800 gr/m2
 Height 14/20 mm (stripes 20mm)
 Technique Handtufted
 Colors 10 Standard + 77 uni
 Color design Christiane Müller
 Material 100% Bamboo
 Fire classification Cfl-s1
 Advantages
 + European production
 + any size, color and shape possible
 + choose the centerpoint of your pattern
 + custom colors can be lab-dyed on request
 + anti-bacterial and suitable for people with allergies



DAY LIGHT PATTERN D (LOW) PRICE LIST

ARTICLE	ARTICLE CODE	COLOR	PRICE P/M ²
Rug with pattern D	DAL6701-D low	6701	€ 669,-
	DAL6702-D low	6702	€ 669,-
	DAL6703-D low	6703	€ 669,-
	DAL6704-D low	6704	€ 669,-
	DAL6705-D low	6705	€ 669,-
	DAL6706-D low	6706	€ 669,-
	DAL6707-D low	6707	€ 669,-
	DAL6708-D low	6708	€ 669,-
	DAL6709-D low	6709	€ 669,-
	DAL6710-D low	6710	€ 669,-

PLEASE NOTE! Prices shown are public prices including VAT. The price per m² does not include the shipping costs. Click here to see the overview of shipping costs per country (page 3).

Pattern example 200 x 300 cm

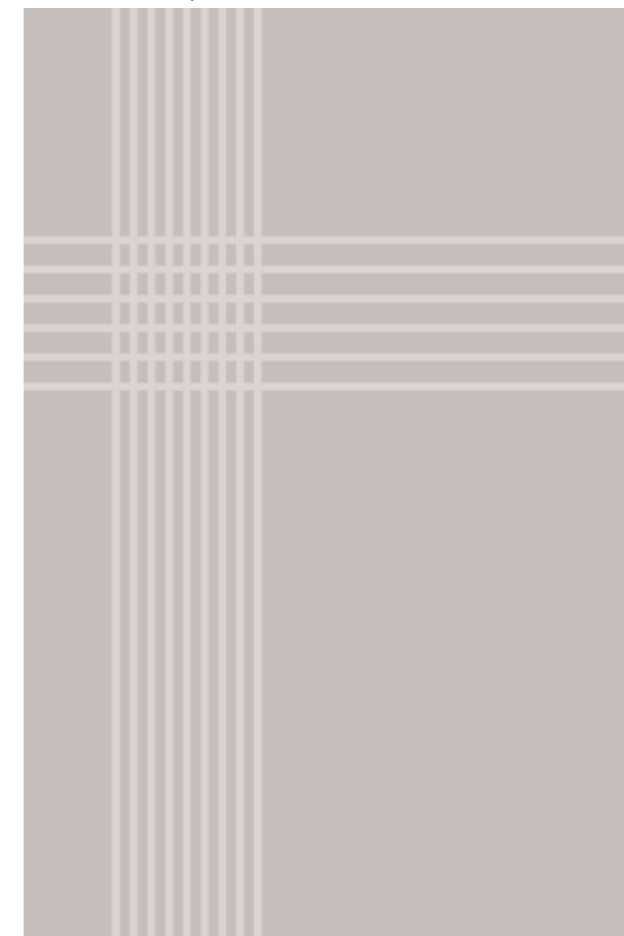



DAY LIGHT PATTERN D (HIGH)

Available as Rug, wall to wall
 Design Frankly Amsterdam
 Size Any size and shape possible
 Weight 5800 gr/m²
 Height 14/20 mm (stripes 14 mm)
 Technique Handtufted
 Colors 10 Standard + 77 uni
 Color design Christiane Müller
 Material 100% Bamboo
 Fire classification Cfl-s1
 Advantages
 + European production
 + any size, color and shape possible
 + choose the centerpoint of your pattern
 + custom colors can be lab-dyed on request
 + anti-bacterial and suitable for people with allergies



DAY LIGHT PATTERN D (HIGH) PRICE LIST

ARTICLE	ARTICLE CODE	COLOR	PRICE P/M ²
Rug with pattern D	DAL6701-D high	6701	€ 669,-
	DAL6702-D high	6702	€ 669,-
	DAL6703-D high	6703	€ 669,-
	DAL6704-D high	6704	€ 669,-
	DAL6705-D high	6705	€ 669,-
	DAL6706-D high	6706	€ 669,-
	DAL6707-D high	6707	€ 669,-
	DAL6708-D high	6708	€ 669,-
	DAL6709-D high	6709	€ 669,-
	DAL6710-D high	6710	€ 669,-

PLEASE NOTE! Prices shown are public prices including VAT. The price per m² does not include the shipping costs. Click here to see the overview of shipping costs per country (page 3).

Pattern example 200 x 300 cm

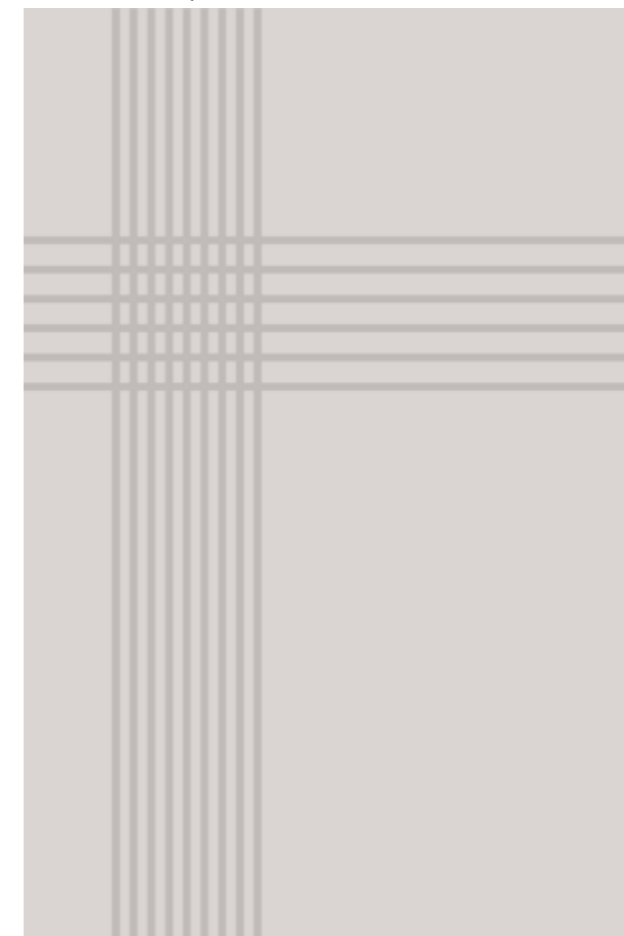



DONE DEAL PRICE LIST

ARTICLE	ARTICLE CODE	COLOR	PRICE P/M ²
Rug	DOD7001	7001	€ 619,-
	DOD7002	7002	€ 619,-
	DOD7003	7003	€ 619,-
	DOD7004	7004	€ 619,-
	DOD7005	7005	€ 619,-
	DOD7006	7006	€ 619,-
	DOD7007	7007	€ 619,-
	DOD7008	7008	€ 619,-
	DOD7009	7009	€ 619,-

PLEASE NOTE! Prices shown are public prices including VAT. The price per m² does not include the shipping costs. Click here to see the overview of shipping costs per country (page 3).

DONE DEAL

Available as Wall-to-wall or rug
 Pile surface Cut Pile
 Pile composition 50% Wool + 50% Eucalyptus
 Carpet weight ± 3.500 g/m²
 Pile height 12 mm
 Backing Natural latex + anti-slip
 Fire classification Cfl-s1
 Colors 9 standard, custom colors available on request
 Advantages + suitable for residential as well as soft contract
 + available as stair runner
 + possibility to create your own mix color out of 220 uni colors (see Eucalyptus box & Wool box)
 + long-lasting
 + custom colors available



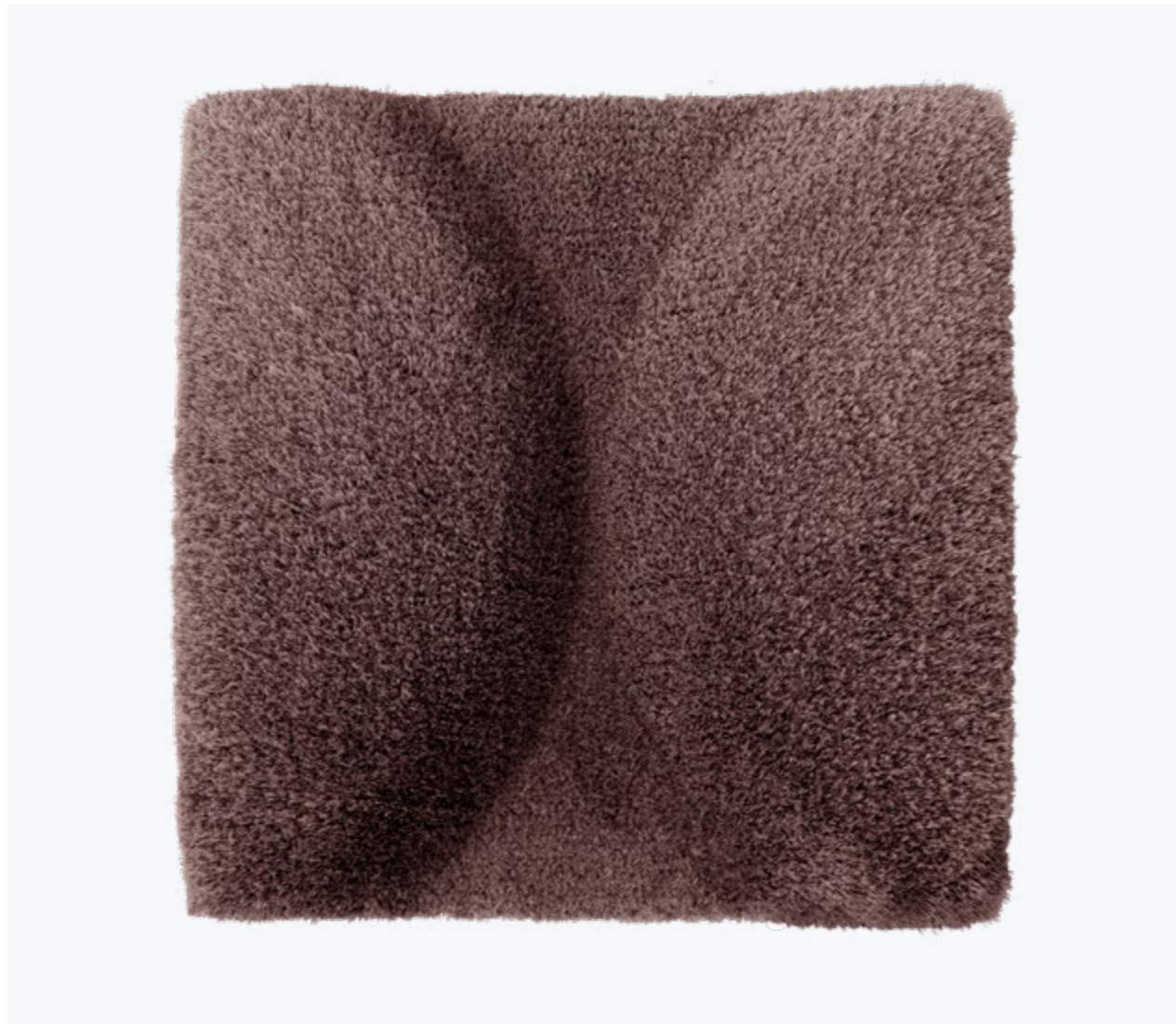

LAND MARK

Available as Rug, wall-to-wall, runner
 Design Diederik Dam
 Size Any size possible, based on circles of 54 x 54 cm
 Weight 6500 gr/m²
 Height 12 - 25 mm
 Technique Hand tufted and hand carved
 Colors 8 Standard + 110 uni + any custom color
 Color design Christiane Müller
 Material 100% Mohair
 Fire classification Bfl-s1
 Advantages + suitable for residential as well as soft contract
 + any size and shape possible
 + exclusive design
 + special graphic 3D look
 + choose your own color (mix or uni) out of 110 uni colors (see Mohair color box)

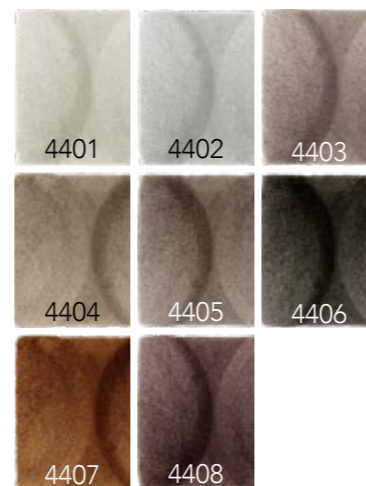

LAND MARK PRICE LIST

ARTICLE	ARTICLE CODE	COLOR	PRICE P/M ²
Rug	LAM4401	4401	€ 975,-
	LAM4402	4402	€ 975,-
	LAM4403	4403	€ 975,-
	LAM4404	4404	€ 975,-
	LAM4405	4405	€ 975,-
	LAM4406	4406	€ 975,-
	LAM4407	4407	€ 975,-
	LAM4408	4408	€ 975,-

PLEASE NOTE! Prices shown are public prices including VAT. The price per m² does not include the shipping costs. Click here to see the overview of shipping costs per country (page 3).

Pattern example:

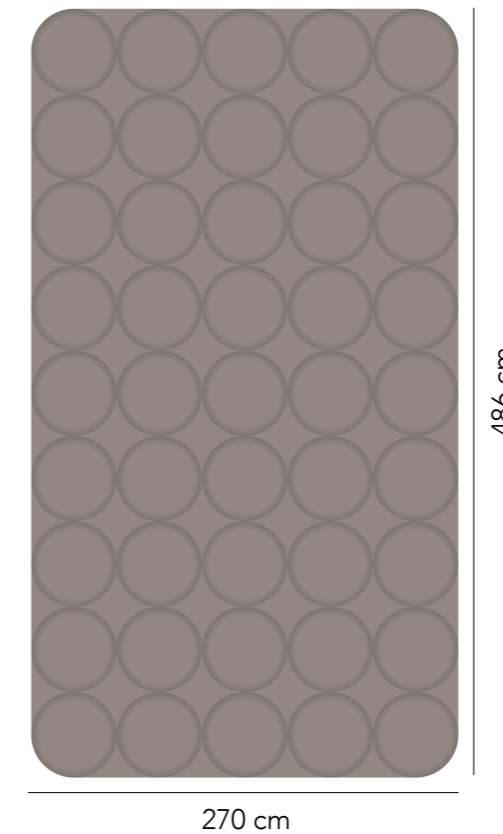

* Rug size is always based on the size of the 54 x 54 cm circles



MOON PARTS

Available as Rug
 Design Art in Return
 Size 170x255cm, 200x300cm, 235x350cm or 300x450cm or custom size in same ratio
 Weight 4000 gr/m²
 Height 12 - 45mm & 12 mm border
 Technique 3D Hand tufted with wool fringes on the short side
 Colors 1 standard color + any custom color
 Color design Art in Return
 Material 100% Wool
 Fire classification Bfl-s1
 Advantages
 + any size possible within the same ratio.
 + possibility to choose your own color out of 110 uni colors (see wool box)
 + graphic design by Art in Return
 + a strong and soft fiber
 + naturally heat regulating, suitable in all seasons

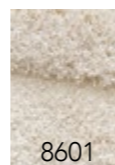

MOON PARTS PRICE LIST

ARTICLE	ARTICLE CODE	COLOR	PRICE P/M ²
Rug	MOP8601	8601	€ 950,-

PLEASE NOTE! Prices shown are public prices including VAT. The price per m² does not include the shipping costs. Click here to see the overview of shipping costs per country (page 3).

Pattern in 200 x 300 cm





MOVE SLOW

Available as Rug, wall-to-wall, (stair)runner
 Design Felix Diener & Frankly Amsterdam
 Size Any size and shape possible
 Weight 6000 gr/m²
 Height 16 mm (standard) or custom height
 Technique Hand tufted
 Colors 8 Standard + 110 uni + any custom color
 Color design Christiane Müller
 Material 100% Eucalyptus
 Fire classification Cfl-s1
 Advantages
 + any size, pattern and shape possible
 + choose your own color (mix or uni) out of 110 uni colors (see Eucalyptus color box)
 + custom colors can be lab-dyed on request (ask about the terms and possibilities)
 + suitable for residential as well as soft contract



MOVE SLOW PRICE LIST

ARTICLE	ARTICLE CODE	COLOR	PRICE P/M ²
Rug	MOS3501	3501	€ 649,-
	MOS3502	3502	€ 649,-
	MOS3503	3503	€ 649,-
	MOS3504	3504	€ 649,-
	MOS3505	3505	€ 649,-
	MOS3506	3506	€ 649,-
	MOS3507	3507	€ 649,-
	MOS3508	3508	€ 649,-

ARTICLE	ARTICLE CODE	PILE HEIGHT	PRICE P/M ²
Rug	MOS-special (runner)	12mm	€ 649,-
	MOS-special	18-29 mm	€ 669,-
	MOS-special	30-39 mm	€ 719,-
	MOS-special	40-45 mm	€ 769,-

PLEASE NOTE! Prices shown are public prices including VAT. The price per m² does not include the shipping costs. Click here to see the overview of shipping costs per country (page 3).



NEW START

Available as Rug, wall-to-wall, (stair)runner
 Design Frankly Amsterdam
 Size Any size and shape possible
 Weight 7.000 gr/m2
 Height 12 mm (standard) or custom height up to 20 mm
 Technique Hand tufted
 Colors 35 standard + any custom color
 Color design Frankly Amsterdam
 Material 100% Biodegradable PET
 Fire classification Bfl-s2
 Advantages
 + any size, pattern and shape possible
 + choose your own color (uni or mix up to 6 colors) out of 35 colors from our Biodegradable PET color box
 + custom colors can be lab-dyed on request
 + suitable for residential as well as contract



color box with 35 color options

NEW START PRICE LIST

ARTICLE	ARTICLE CODE	COLOR	PRICE P/M ²
Rug	NST-1	1	€ 659,-
	NST-2	2	€ 659,-
	NST-2	3	€ 659,-
	NST-4	4	€ 659,-
	NST-5	5	€ 659,-
	up to NST-35	35	€ 659,-

ARTICLE	ARTICLE CODE	PILE HEIGHT	PRICE P/M ²
Rug	NST-special (runner)	12mm	€ 659,-
	NST-special	10-16 mm	€ 659,-
	NST-special	17-20 mm	€ 705,-

* We recommend a maximum pile height of 20 mm due to the weight of the rug.

PLEASE NOTE! Prices shown are public prices including VAT. The price per m² does not include the shipping costs. Click here to see the overview of shipping costs per country (page 3).



NEW START PATTERN A

Available as	Rug, wall-to-wall, (stair)runner
Design	Frankly Amsterdam
Size	Any size and shape possible
Weight	4.800 gr/m2
Height	8 mm
Technique	Hand tufted
Colors	35 standard + any custom color
Color design	Frankly Amsterdam
Material	100% Biodegradable PET
Fire classification	Bfl-s2
Advantages	+ any size, pattern and shape possible + choose your own color (uni or mix up to 6 colors) out of 35 colors from our Biodegradable PET color box + custom colors can be lab-dyed on request + suitable for residential as well as contract



color box with 35 color options

NEW START PATTERN A PRICE LIST

ARTICLE	ARTICLE CODE	COLOR	PRICE P/M ²
Rug	NST1-A	1	€ 675,-
	NST2-A	2	€ 675,-
	NST3-A	3	€ 675,-
	NST4-A	4	€ 675,-
	NST5-A	5	€ 675,-
	up to NST35-A	35	€ 675,-

PLEASE NOTE! Prices shown are public prices including VAT. The price per m² does not include the shipping costs. Click here to see the overview of shipping costs per country (page 3).



NIGHT FIRE

Available as Rug, wall-to-wall, (stair)runner
 Design Nicemakers
 Size Any size and shape possible
 Weight 5500 gr/m²
 Height 16 mm
 Technique Hand tufted
 Colors 8 Standard
 Color design Nicemakers
 Material 65% Eucalyptus, 35% Bamboo
 Fire classification Cfl-s1
 Advantages + any size and shape possible
 + handtufted
 + available in 8 standard colors or in pattern
 + delivery time for the rug in pattern is 6 weeks



NIGHT FIRE PRICE LIST

ARTICLE	ARTICLE CODE	COLOR	PRICE P/M ²
Rug	NIF5501	5501	€ 689,-
	NIF5502	5502	€ 689,-
	NIF5503	5503	€ 689,-
	NIF5504	5504	€ 689,-
	NIF5505	5505	€ 689,-
	NIF5506	5506	€ 689,-
	NIF5507	5507	€ 689,-
	NIF5508	5508	€ 689,-

PLEASE NOTE! Prices shown are public prices including VAT. The price per m² does not include the shipping costs. Click here to see the overview of shipping costs per country (page 3).

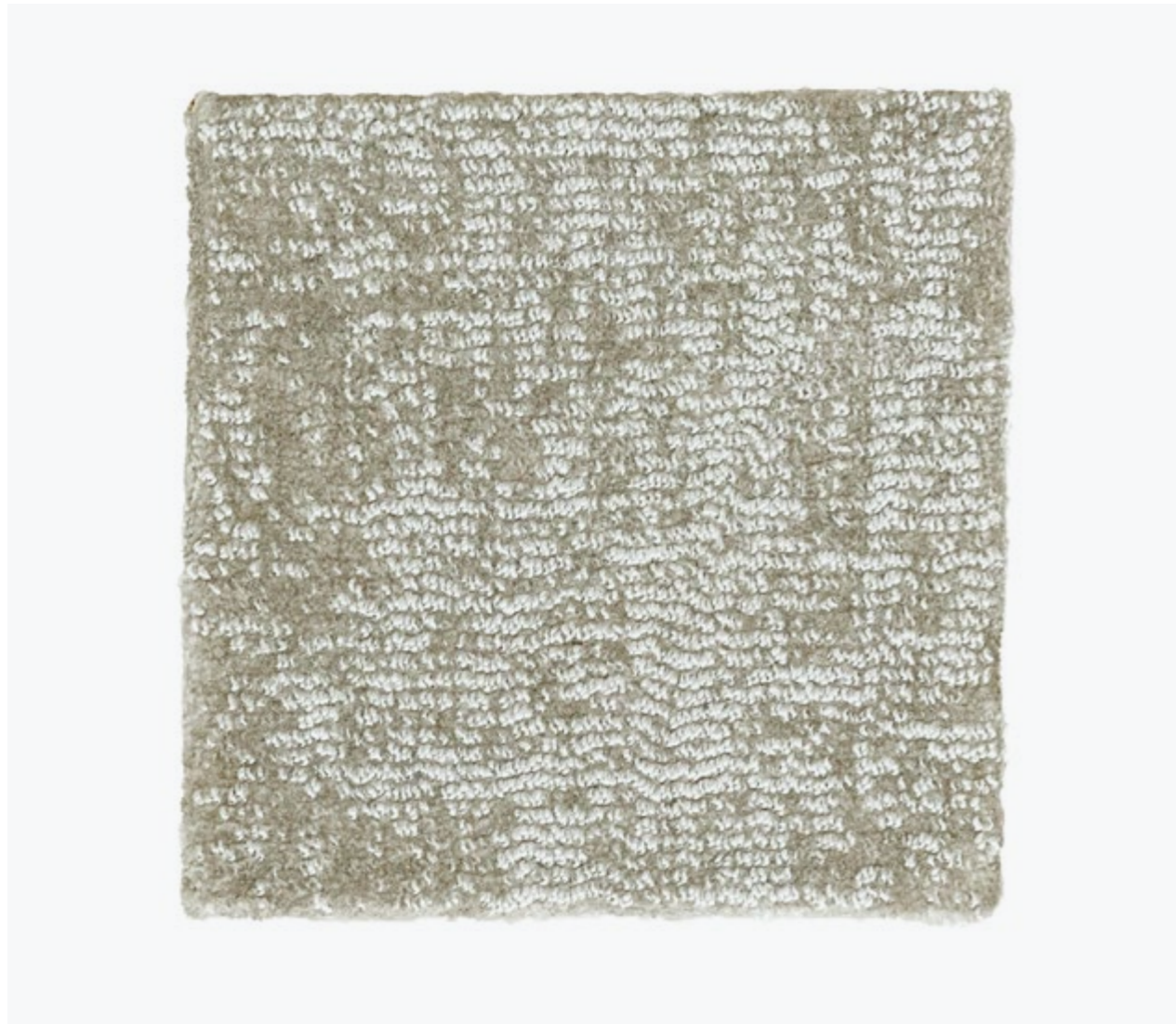

ON RETURN

Available as Rug, wall-to-wall, (stair)runner
 Pile surface Tip-shear
 Pile composition 100% recycled plastic
 Shape Rectangular or circular
 Pile weight ± 1.900 g/m²
 Carpet weight ± 2.800 g/m²
 Pile height 9 mm
 Backing Jute & latex
 Roll width 2 or 4 meter
 Fire classification Cfl-s1
 Colors 12 standard, custom colors available on request from 200 m²
 Advantages
 + suitable for residential as well as contract
 + made from regenerated nylon
 + environmentally friendly & sustainable
 + long-lasting & fire retardant
 + castor proof



ON RETURN PRICE LIST

ARTICLE	ARTICLE CODE	COLOR	PRICE P/M ² WITH OVERLOCK EDGE*
Rug	ONR6001	6001	€ 345,-
	ONR6002	6002	€ 345,-
	ONR6003	6003	€ 345,-
	ONR6004	6004	€ 345,-
	ONR6005	6005	€ 345,-
	ONR6006	6006	€ 345,-
	ONR6007	6007	€ 345,-
	ONR6008	6008	€ 345,-
	ONR6009	6009	€ 345,-
	ONR6010	6010	€ 345,-
	ONR6011	6011	€ 345,-
	ONR6012	6012	€ 345,-

Your rug will be cut from a roll of 2 meters or 4 meters width. Please include the cutting loss in your order. If you need any help calculating this, we are glad to be of service.

* [Click here to see the overview page with our edge finishing options.](#)

PLEASE NOTE! Prices shown are public prices including VAT. The price per m² does not include the shipping costs. [Click here to see the overview of shipping costs per country \(page 3\).](#)

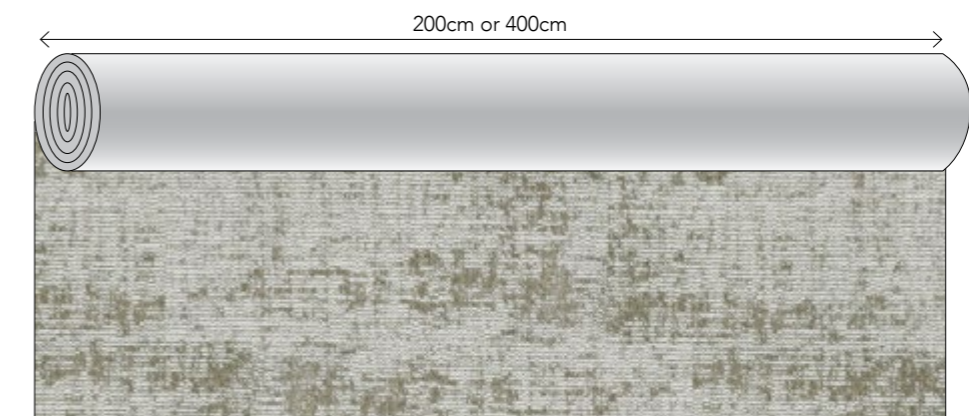

This pattern is not on scale, this image only shows the pattern direction



PERFECT MATCH PRICE LIST

ARTICLE	ARTICLE CODE	COLOR	PRICE P/M ²
Rug	PEM2001	2001	€ 729,-
	PEM2002	2002	€ 729,-
	PEM2003	2003	€ 729,-
	PEM2004	2004	€ 729,-
	PEM2005	2005	€ 729,-
	PEM2006	2006	€ 729,-
	PEM2007	2007	€ 729,-
	PEM2008	2008	€ 729,-

PLEASE NOTE! Prices shown are public prices including VAT. The price per m² does not include the shipping costs. Click here to see the overview of shipping costs per country (page 3).

PERFECT MATCH

Available as Rug, wall-to-wall, (stair)runner
 Design Ulf Moritz
 Size Any size and shape possible
 Weight 5000 gr/m²
 Height 12 mm (standard)
 Technique Hand tufted
 Colors 8 Standard + 110 uni + any custom color
 Color design Christiane Müller
 Material 80% Eucalyptus, 20% Wool
 Fire classification Eucalyptus Cfl-s1, Wool Bfl-s1
 Advantages
 + any size, pattern and shape possible
 + choose your own color (mix or uni) out of 110 uni colors (see Eucalyptus color box)
 + custom colors can be lab-dyed on request (ask about the terms and possibilities)
 + suitable for residential as well as soft contract





SAINT CLOUD PRICE LIST

ARTICLE	ARTICLE CODE	COLOR	PRICE P/M ²
Rug	SAC5801	5801	€ 919,-
	SAC5802	5802	€ 919,-
	SAC5803	5803	€ 919,-
	SAC5804	5804	€ 919,-
	SAC5805	5805	€ 919,-
	SAC5806	5806	€ 919,-
	SAC5807	5807	€ 919,-

PLEASE NOTE! Prices shown are public prices including VAT. The price per m² does not include the shipping costs. Click here to see the overview of shipping costs per country (page 3).

SAINT CLOUD

Available as Rug, wall-to-wall
 Design Frankly Amsterdam
 Size Any size and shape possible
 Weight 3500 gr/m²
 Height 18 mm, with shaven or unshaven finish
 Technique Hand tufted
 Colors 7 standard
 Color design Christiane Müller
 Material 100% Merino Wool
 Advantages + any size and shape possible
 + available with shaven or unshaven finish
 + environmentally friendly & sustainable
 + long-lasting & fire retardant





SECOND NATURE

Available as Rug
 Design Els van Egmond
 Size Any size possible
 Weight 4200 gr/m²
 Height 14 + 18 mm, or custom height
 Technique Hand tufted
 Colors 10 standard + any custom color
 Color design Christiane Müller
 Material 100% Mohair
 Fire classification Bfl-s1
 Advantages + any size possible, 3 shapes possible
 + choose your own color (mix or uni) out of 110 uni colors (see Mohair color box)
 + custom colors can be lab-dyed on request (ask about the terms and possibilities)
 + suitable for residential as well as soft contract



SECOND NATURE PRICE LIST

ARTICLE	ARTICLE CODE	COLOR	PRICE P/M ²
Rug	SEN6401 A, B or C	6401	€ 825,-
	SEN6402 A, B or C	6402	€ 825,-
	SEN6403 A, B or C	6403	€ 825,-
	SEN6404 A, B or C	6404	€ 825,-
	SEN6405 A, B or C	6405	€ 825,-
	SEN6406 A, B or C	6406	€ 825,-
	SEN6407 A, B or C	6407	€ 825,-
	SEN6408 A, B or C	6408	€ 825,-
	SEN6409 A, B or C	6409	€ 825,-
	SEN6410 A, B or C	6410	€ 825,-

PLEASE NOTE! Prices shown are public prices including VAT. The price per m² does not include the shipping costs. Click here to see the overview of shipping costs per country (page 3).

Please see below example of the calculated m² per shape:

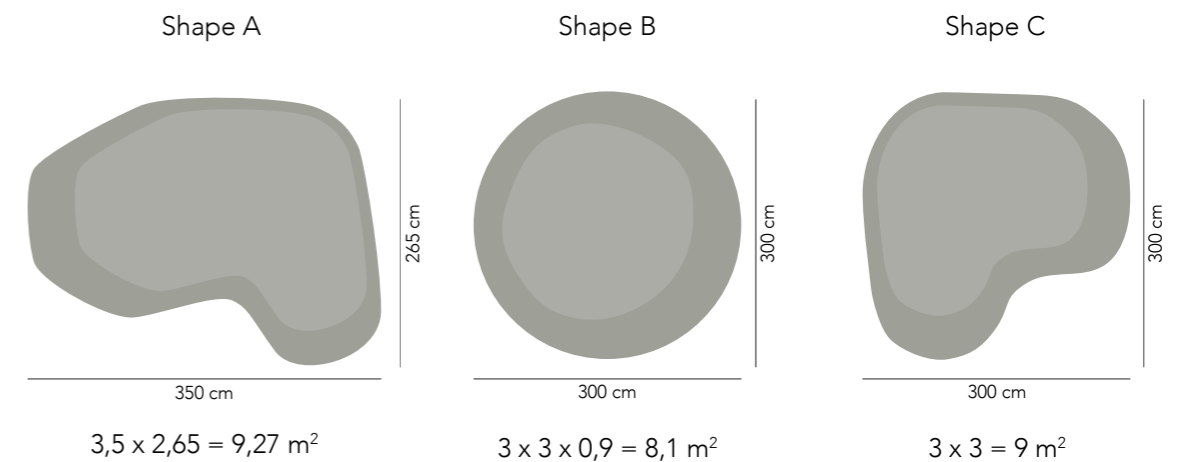



SHOW OFF

Available as Rug, wall-to-wall, runner
 Design Frankly Amsterdam
 Size Any size and shape possible
 Weight 5700 gr/m²
 Height 40 mm
 Technique Hand tufted
 Colors 9 standard + any custom color
 Color design Christiane Müller
 Material 50% Mohair, 50% Bamboo
 Fire classification Mohair Bfl-s1, Bamboo Cfl-s1
 Advantages + suitable for residential as well as soft contract
 + any size and shape possible
 + choose your own color (see Mohair and Bamboo color box)
 + environmentally friendly & sustainable
 + extremely breathable



SHOW OFF PRICE LIST

ARTICLE	ARTICLE CODE	COLOR	PRICE P/M ²
Rug	SHO5601	5601	€ 699,-
	SHO5602	5602	€ 699,-
	SHO5603	5603	€ 699,-
	SHO5604	5604	€ 699,-
	SHO5605	5605	€ 699,-
	SHO5606	5606	€ 699,-
	SHO5607	5607	€ 699,-
	SHO5608	5608	€ 699,-
	SHO5609	5609	€ 699,-

ARTICLE	ARTICLE CODE	PILE HEIGHT	PRICE P/M ²
Rug	SHO-special	up to 18 mm	€ 655,-
	SHO-special	20-29 mm	€ 679,-
	SHO-special	30-39 mm	€ 690,-
	SHO-special	40-45 mm	€ 699,-

PLEASE NOTE! Prices shown are public prices including VAT. The price per m² does not include the shipping costs. Click here to see the overview of shipping costs per country (page 3).



SHOW OFF GRADIENT

Available as Rug, wall-to-wall, runner
 Design Frankly Amsterdam
 Size Any size and shape possible
 Weight 5700 gr/m2
 Height 40 mm
 Technique Hand tufted
 Colors 2 Standard + any custom color
 Color design Frankly Amsterdam
 Material 50% Mohair, 50% Bamboo
 Fire classification Mohair Bfl-s1, Bamboo Cfl-s1
 Advantages
 + suitable for residential as well as soft contract
 + any size and shape possible
 + choose your own color (see Mohair and Bamboo color box)
 + environmentally friendly & sustainable
 + extremely breathable

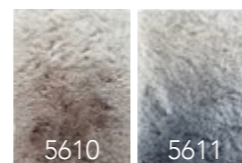

SHOW OFF GRADIENT PRICE LIST

ARTICLE	ARTICLE CODE	COLOR	PRICE P/M ²
Rug	SHO5610	5610	€ 899,-
	SHO5611	5611	€ 899,-

Or request your custom color! [Click here to see our Gradients price list.](#)

PLEASE NOTE! Prices shown are public prices including VAT. The price per m² does not include the shipping costs.



STEP UP 16

Available as Rug, wall-to-wall
 Pile surface Cut Pile
 Pile composition 100% Pure New Wool
 Shape Rectangular or circular
 Pile weight ± 2.525 g/m²
 Carpet weight ± 4.025 g/m²
 Pile height 14 mm
 Backing Action Back P.P.
 Roll width 2 or 4 meter
 Fire classification Cfl-s1
 Colors 9 standard colors, custom colors available on request from 100 m²
 Advantages + suitable for residential as well as contract
 + long-lasting & fire retardant
 + VOC-emission label A+



STEP UP 16 PRICE LIST

ARTICLE	ARTICLE CODE	COLOR	RUG WITH SHAVEN EDGE*
Rug	STU6201	6201	€ 465,-
	STU6202	6202	€ 465,-
	STU6203	6203	€ 405,-
	STU6204	6204	€ 405,-
	STU6205	6205	€ 405,-
	STU6206	6206	€ 405,-
	STU6207	6207	€ 405,-
	STU6208	6208	€ 405,-
	STU6209	6209	€ 405,-

Your rug will be cut from a roll of 2 meters or 4 meters width. Please include the cutting loss in your order. If you need any help calculating this, we are glad to be of service.

* [Click here to see the overview page with our edge finishing options..](#)

PLEASE NOTE! Prices shown are public prices including VAT. The price per m² does not include the shipping costs. [Click here to see the overview of shipping costs per country \(page 3\).](#)



STEP UP 9

Available as Rug, wall-to-wall
 Pile surface Cut Pile
 Pile composition 100% Pure New Wool
 Shape Rectangular or circular
 Pile weight ± 1.350 g/m²
 Carpet weight ± 2.850 g/m²
 Pile height 7,2 mm
 Backing Action Back P.P.
 Roll width 2 or 4 meter
 Fire classification Bfl-s1
 Colors 20 standard colors, custom colors available on request from 200 m²
 Advantages + available as stair runner
 + suitable for residential as well as contract
 + long-lasting & fire retardant
 + VOC-emission label A+

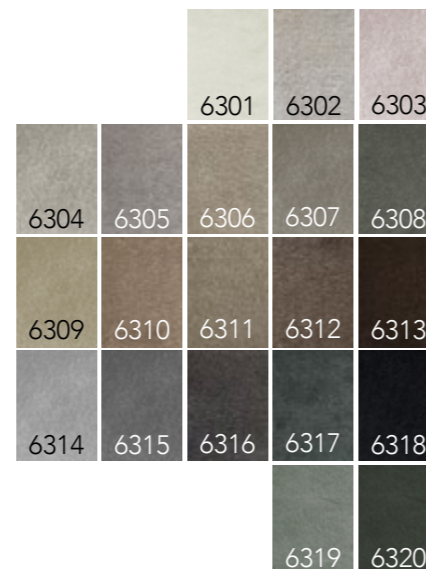

STEP UP 9 PRICE LIST

ARTICLE	ARTICLE CODE	COLOR	RUG WITH OVERLOCK EDGE*
Rug	STU6301	6301	€ 265,-
	STU6302	6302	€ 265,-
	STU6303	6303	€ 265,-
	STU6304	6304	€ 235,-
	STU6305	6305	€ 235,-
	STU6306	6306	€ 235,-
	STU6307	6307	€ 235,-
	STU6308	6308	€ 235,-
	STU6309	6309	€ 235,-
	STU6310	6310	€ 235,-
	STU6311	6311	€ 235,-
	STU6312	6312	€ 235,-
	STU6313	6313	€ 235,-
	STU6314	6314	€ 235,-
	STU6315	6315	€ 235,-
	STU6316	6316	€ 235,-
	STU6317	6317	€ 235,-
	STU6318	6318	€ 235,-
	STU6319	6319	€ 235,-
	STU6320	6320	€ 235,-

Your rug will be cut from a roll of 2 meters or 4 meters width. Please include the cutting loss in your order. If you need any help calculating this, we are glad to be of service.

* [Click here to see the overview page with our edge finishing options.](#)

PLEASE NOTE! Prices shown are public prices including VAT. The price per m² does not include the shipping costs. [Click here to see the overview of shipping costs per country \(page 3\).](#)



SUPER MOON

Available as Rug, wall-to-wall, (stair)runner
 Design Frankly Amsterdam
 Size Any size and shape possible
 Weight 5500 gr/m²
 Height 18 mm (standard) or custom height
 Technique Hand tufted
 Colors 9 Standard + 110 uni + any custom color
 Material 100% Mohair
 Fire classification Bfl-s1
 Advantages + any size, pattern and shape possible
 + choose your own color (mix or uni) out of 110 uni colors (see Mohair color box)
 + custom colors can be lab-dyed on request (ask about the terms and possibilities)
 + suitable for residential as well as soft contract

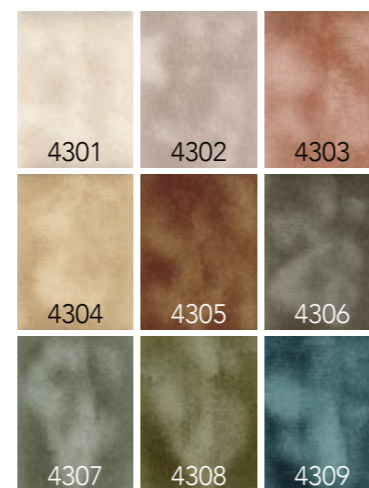

SUPER MOON PRICE LIST

ARTICLE	ARTICLE CODE	COLOR	PRICE P/M ²
Rug	SUM4301	4301	€ 669,-
	SUM4302	4302	€ 669,-
	SUM4303	4303	€ 669,-
	SUM4304	4304	€ 669,-
	SUM4305	4305	€ 669,-
	SUM4306	4306	€ 669,-
	SUM4307	4307	€ 669,-
	SUM4308	4308	€ 669,-
	SUM4309	4309	€ 669,-

ARTICLE	ARTICLE CODE	PILE HEIGHT	PRICE P/M ²
Rug	SUM-special (runner)	12mm	€ 669,-
	SUM-special	up to 18 mm	€ 669,-
	SUM-special	20-29 mm	€ 719,-
	SUM-special	30-39 mm	€ 759,-
	SUM-special	40-45 mm	€ 779,-

PLEASE NOTE! Prices shown are public prices including VAT. The price per m² does not include the shipping costs. Click here to see the overview of shipping costs per country (page 3).



SUPER MOON 45

Available as Rug, wall-to-wall, runner
 Design Frankly Amsterdam
 Size Any size and shape possible
 Weight 6000 gr/m²
 Height 45 mm (standard) or custom height
 Technique Hand tufted
 Colors 9 Standard + 110 uni + any custom color
 Material 100% Mohair
 Fire classification Bfl-s1
 Advantages + any size, pattern and shape possible
 + choose your own color (mix or uni) out of 110 uni colors (see Mohair color box)
 + custom colors can be lab-dyed on request (ask about the terms and possibilities)
 + suitable for residential as well as soft contract

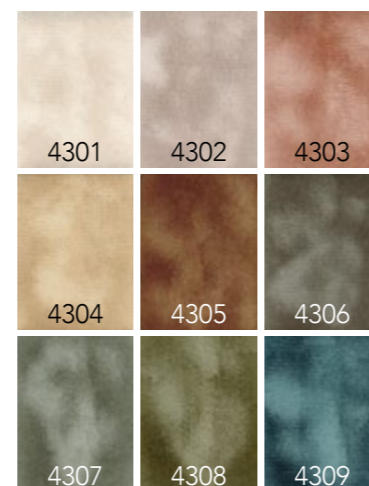

SUPER MOON 45 PRICE LIST

ARTICLE	ARTICLE CODE	COLOR	PRICE P/M ²
Rug	SUM45 4301	4301	€ 779,-
	SUM45 4302	4302	€ 779,-
	SUM45 4303	4303	€ 779,-
	SUM45 4304	4304	€ 779,-
	SUM45 4305	4305	€ 779,-
	SUM45 4306	4306	€ 779,-
	SUM45 4307	4307	€ 779,-
	SUM45 4308	4308	€ 779,-
	SUM45 4309	4309	€ 779,-

PLEASE NOTE! Prices shown are public prices including VAT. The price per m² does not include the shipping costs. Click here to see the overview of shipping costs per country (page 3).



THINK BIG

Available as	Rug
Design	Frankly Amsterdam
Size	All sizes possible
Weight	5500 gr/m ²
Height	12 mm + 45 mm
Technique	Handtufted
Colors	1 Standard, custom colors on request
Color design	Frankly Amsterdam
Material	Eucalyptus (center) & Mohair (border)
Fire classification	Eucalyptus Cfl-s1, Mohair Bfl-s1
Advantages	+ delivery time for this rug is 6 weeks + all sizes possible + eye-catching higher border with rounded corners + high quality Mohair and Eucalyptus yarn + suitable for residential as well as soft contract

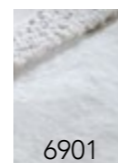

THINK BIG PRICE LIST

ARTICLE	ARTICLE CODE	COLOR	PRICE P/M ²
Rug	THB6901	6901	€ 799,-

PLEASE NOTE! Prices shown are public prices including VAT. The price per m² does not include the shipping costs. Click here to see the overview of shipping costs per country (page 3).



UN FOLD PRICE LIST

ARTICLE	ARTICLE CODE	COLOR	PRICE P/M ²
Rug	UNF8501	8501	€ 799,-
	UNF8502	8502	€ 799,-
	UNF8503	8503	€ 799,-
	UNF8504	8504	€ 799,-
	UNF8505	8505	€ 799,-
	UNF8506	8506	€ 799,-
	UNF8507	8507	€ 799,-

PLEASE NOTE! Prices shown are public prices including VAT. The price per m² does not include the shipping costs. Click here to see the overview of shipping costs per country (page 3).

UN FOLD

Available as Rug, wall-to-wall, runner
 Design Frankly Amsterdam
 Size Any size possible
 Weight 4700 gr/m²
 Height 14/20 mm
 Technique Hand tufted
 Colors 7 Standard + 110 uni + any custom color
 Color design Christiane Müller
 Material 100% Mohair
 Fire classification Bfl-s1
 Advantages
 + any size and shape possible
 + possibility to create your own color (mix or uni)
 out of 110 uni colors from our Mohair color box
 + custom colors can be lab-dyed on request
 + suitable for residential as well as soft contract





GRADIENTS (MOVE SLOW, SUPER MOON AND SHOW OFF)

Available as	Rug, (stair)runner
Design	Frankly Amsterdam
Size	Any size and shape possible
Height and weight	Move Slow gradient 16 mm, 6000 gr/m ² , Super Moon gradient 18 mm, 5000 gr/m ² , Show Off gradient 40 mm, 5700 gr/m ² , or request a custom height
Technique	Hand tufted
Colors	Select a start and end color for your custom gradient (minimum 2 colors)
Material	Move Slow gradient 100% Eucalyptus, Super Moon gradient Mohair Show Off gradient 50% Mohair, 50% Bamboo
Advantages	+ any size, pattern and shape possible + choose your own color from our color boxes + gradients can be linear, radial or organic + suitable for residential as well as soft contract

GRADIENT PRICE LIST FOR MOVE SLOW, SUPER MOON AND SHOW OFF

ARTICLE	ARTICLE CODE	COLOR	PRICE P/M ²
Move Slow rug, (stair)runner	MOS gradient	choose 2 or more colors from our Eucalyptus color box	from € 899,- *
Super Moon rug, (stair)runner	SUM gradient	choose 2 or more colors from our Mohair color box	from € 899,- *
Show Off rug, runner	SHO gradient	choose 2 or more colors from our Bamboo or Mohair color box	from € 899,- *

* Prices are based on a gradient with 2 colors in the similar color tone (as shown on the left page). For more complex gradients with multiple colors we will perform a color study with a custom price.

PLEASE NOTE! Prices shown are public prices including VAT. The price per m² does not include the shipping costs. Click here to see the overview of shipping costs per country (page 3).

FRANKLY
AMSTERDAM

WOVEN RUGS



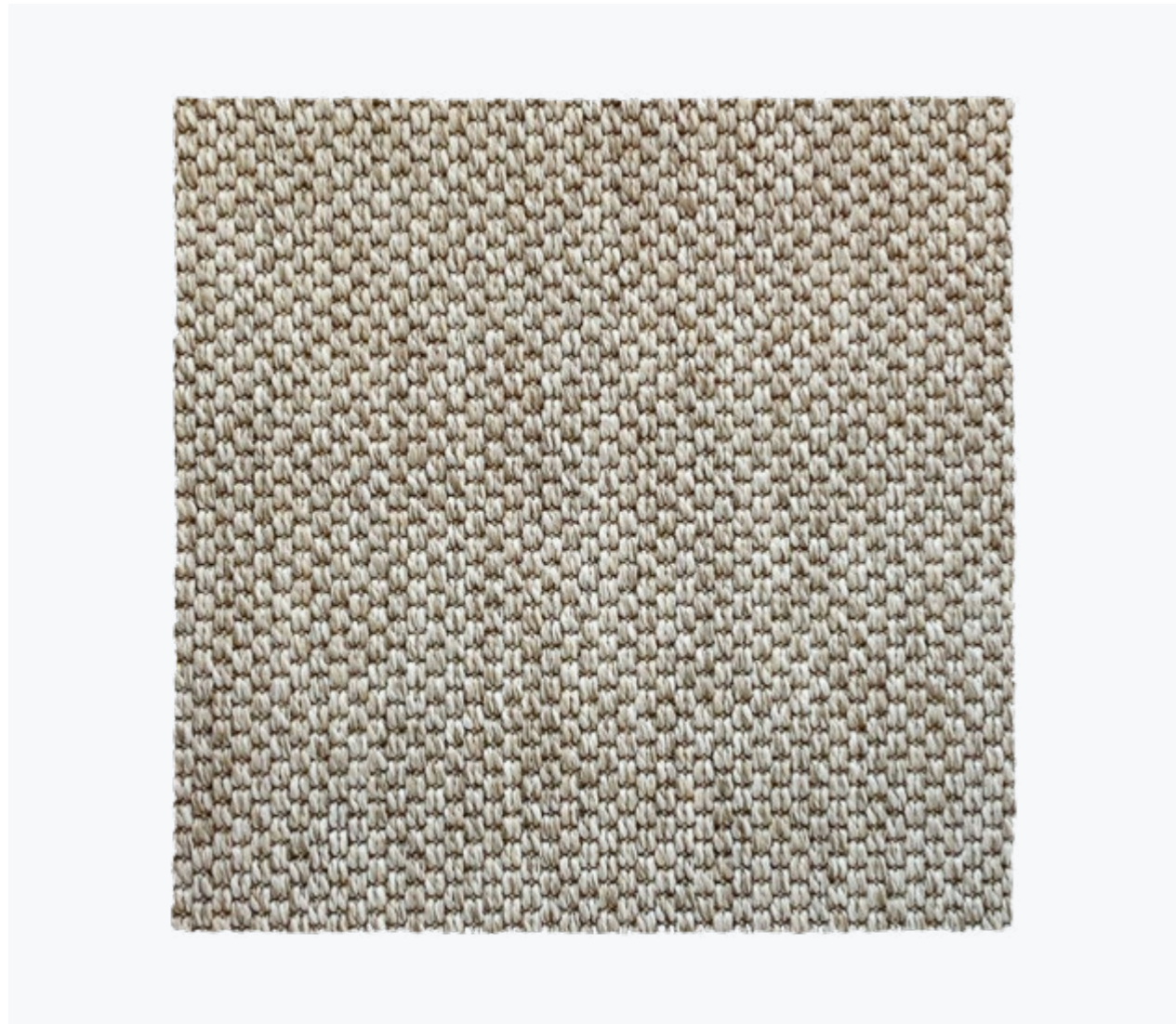

ALL STAR

Available as Rug, wall-to-wall, (stair)runner
 Pile surface Loop pile
 Pile composition 100% P.P.
 Size 4m width, up to 30m length
 Shape Rectangular or circular
 Carpet weight ± 1.650 g/m²
 Carpet thickness ± 5 mm
 Backing Gel backing / Color 8801 and 8808 have a Precoat Latex backing
 Roll width 4 meter
 Fire classification Cfl-s1 / Efl for color 8801 and 8808
 Colors 11 standard
 Advantages
 + suitable for indoor and outdoor use
 + suitable for residential and contract
 + waterproof and UV proof
 + easy cleaning
 + castor proof



ALL STAR PRICE LIST

ARTICLE	ARTICLE CODE	COLOR	PRICE P/M ² WITH OVERLOCK EDGE*	PRICE P/M ² WITH PADDED FOLDED EDGE*
Rug	ALS8801	8801	€ 209,-	€ 333,-
	ALS8802	8802	€ 209,-	€ 333,-
	ALS8803	8803	€ 209,-	€ 333,-
	ALS8804	8804	€ 209,-	€ 333,-
	ALS8805	8805	€ 209,-	€ 333,-
	ALS8806	8806	€ 209,-	€ 333,-
	ALS8807	8807	€ 209,-	€ 333,-
	ALS8808	8808	€ 209,-	€ 333,-
	ALS8809	8809	€ 209,-	€ 333,-
	ALS8810	8810	€ 209,-	€ 333,-
	ALS8811	8811	€ 209,-	€ 333,-

Your rug will be cut from a roll of 4 meters width. Please include the cutting loss in your order. If you need any help calculating this, we are glad to be of service.

* [Click here to see the overview page with our edge finishing options.](#)

Rugs with a folded padded edge will have felted padding at the bottom, therefore they can only be used indoors and can not be used for stair runners. Please calculate a 10 cm margin around all edges for a rug with folded padded edge. Max. rug width for this finish is 380 cm.

PLEASE NOTE! Prices shown are public prices including VAT. The price per m² does not include the shipping costs. [Click here to see the overview of shipping costs per country \(page 3\).](#)

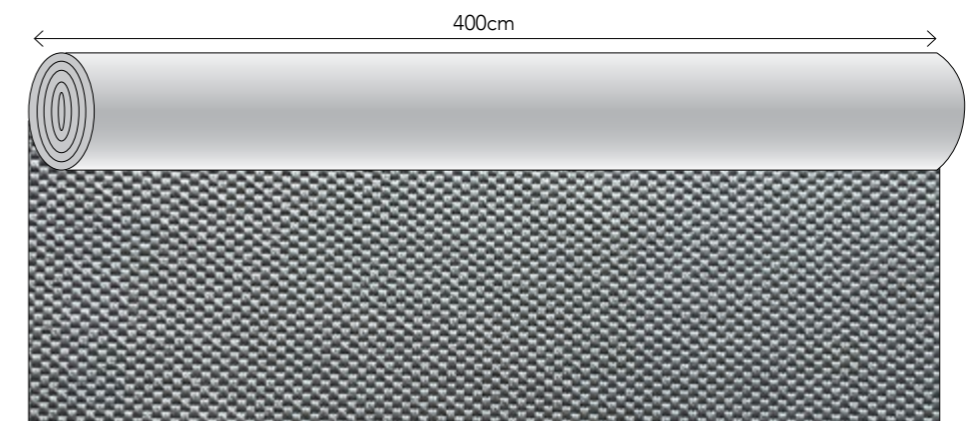

This pattern is not on scale, this image only shows the pattern direction



BOTTOM LINE PRICE LIST

ARTICLE	ARTICLE CODE	COLOR	PRICE P/M ²
Rug	BOL5001	5001	€ 799,-
	BOL5002	5002	€ 799,-
	BOL5003	5003	€ 799,-
	BOL5004	5004	€ 799,-
	BOL5005	5005	€ 799,-
	BOL5006	5006	€ 799,-

PLEASE NOTE! Prices shown are public prices including VAT. The price per m² does not include the shipping costs. Click here to see the overview of shipping costs per country (page 3).

BOTTOM LINE

Available as Rug, runner
 Design Frankly Amsterdam
 Size Maximum width 5 meter, infinite length
 Technique Handwoven
 Colors 6 Standard + 161 uni
 Color design Christiane Müller
 Material 25% Eucalyptus, 75% Virgin Wool
 Endings Plain ending: Blind ending:

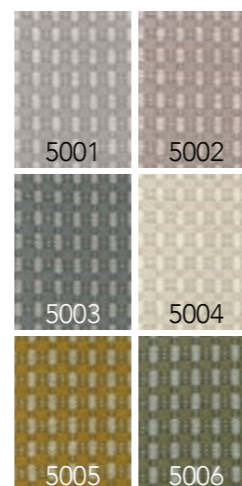

Fire classification Eucalyptus Cfl-s1, Virgin Wool Bfl-s1
 Advantages + European production
 + any size possible
 + maximum width 5 meters
 + 110 Wool- and 51 Eucalyptus colors to choose from
 + suitable for residential as well as soft contract

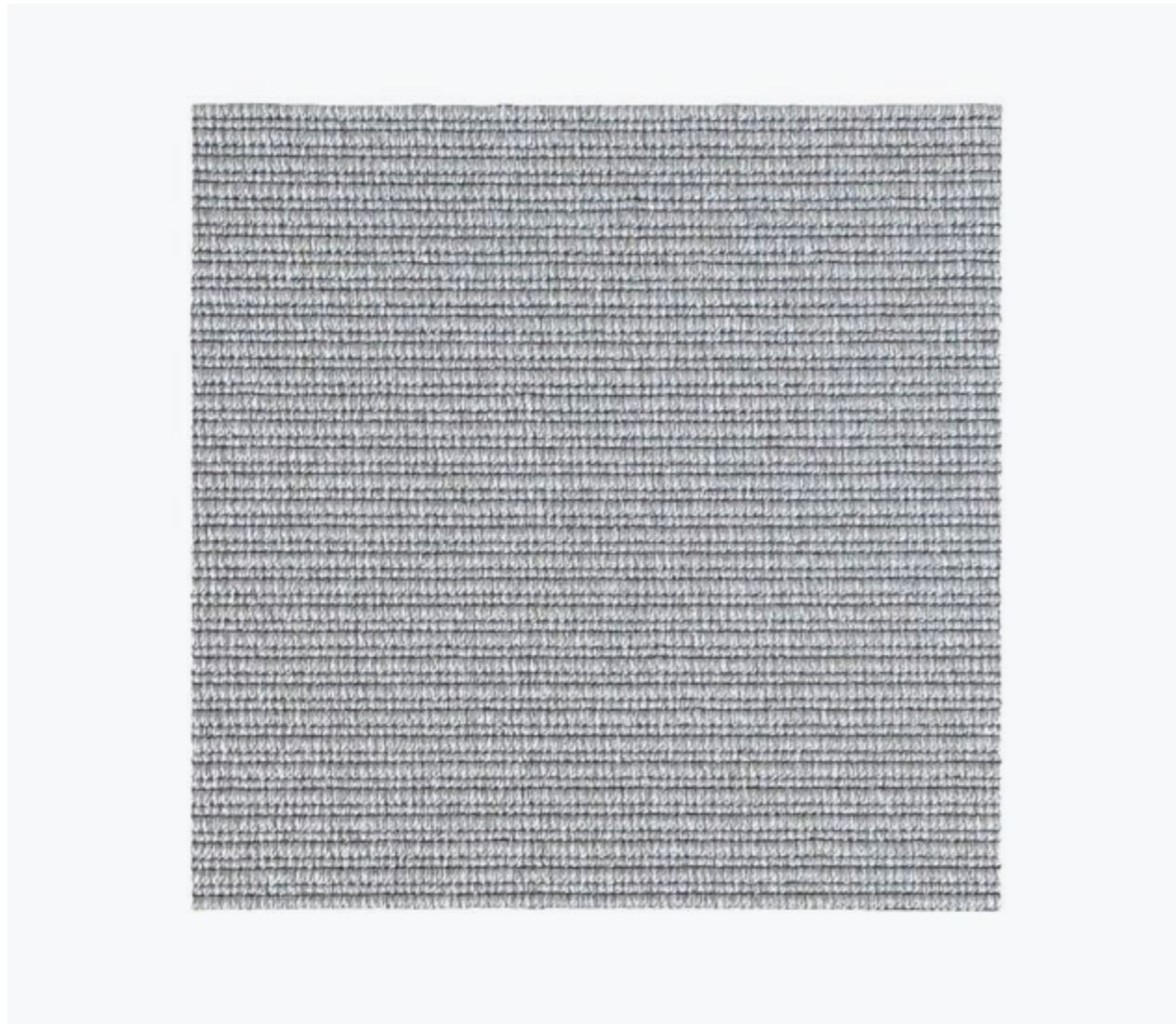

DAY OFF

Available as Rug, wall-to-wall, (stair)runner
 Pile surface Loop pile
 Pile composition 100% Recycled PET
 Size Maximum 4m width, up to 32m length
 Shape Rectangular or circular
 Carpet weight ± 2.600 g/m²
 Carpet thickness ± 4 mm
 Backing P.P. + Latex
 Roll width 2 or 4 meter
 Fire classification Dfl-s1
 Colors 4 standard colors
 Advantages
 + suitable for indoor and outdoor use
 + suitable for residential and contract
 + waterproof and UV proof
 + easy cleaning, even with diluted bleach
 + castor proof



DAY OFF PRICE LIST

ARTICLE	ARTICLE CODE	COLOR	PRICE P/M ² WITH OVERLOCK EDGE*	PRICE P/M ² WITH BORDER*
Rug	DAO7201	7201	€ 235,-	€ 299,-
	DAO7202	7202	€ 235,-	€ 299,-
	DAO7203	7203	€ 235,-	€ 299,-
	DAO7204	7204	€ 235,-	€ 299,-

Your rug will be cut from a roll of 2 meters or 4 meters width. Please include the cutting loss in your order. If you need any help calculating this, we are glad to be of service.

Depending on your requested size, a roll of 2 meters or 4 meters width will be selected for cutting. The roll width of 2 meters is available up to 7,5 linear meters maximum. All orders that require an amount of linear meters above 7,5 meter will be cut from a roll of 4 meters width.

* [Click here to see the overview page with our edge finishing options.](#)

PLEASE NOTE! Prices shown are public prices including VAT and do not include the shipping costs. This product is always rolled in the roll width direction to maintain its structural integrity. Please note that this can affect the transportation costs, depending on the size of the rug. [Click here to see the overview of shipping costs per country \(page 3\).](#)

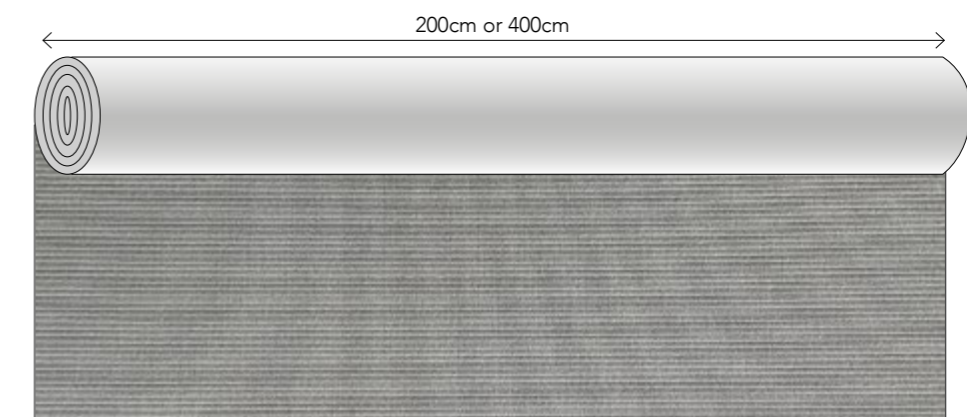

This pattern is not on scale, this image only shows the pattern direction



EAGLE EYE PRICE LIST

ARTICLE	ARTICLE CODE	COLOR	PRICE P/M ²
Rug	EAE5101	5101	€ 829,-
	EAE5102	5102	€ 829,-
	EAE5103	5103	€ 829,-
	EAE5104	5104	€ 829,-
	EAE5105	5105	€ 829,-
	EAE5106	5106	€ 829,-
	EAE5107	5107	€ 829,-

PLEASE NOTE! Prices shown are public prices including VAT. The price per m² does not include the shipping costs. Click here to see the overview of shipping costs per country (page 3).

EAGLE EYE

Available as
Design
Size
Technique
Colors
Color design
Material
Endings

Rug, (stair)runner
Frankly Amsterdam
Maximum width 5 meter, infinite length
Handwoven
7 Standard + 110 uni
Christiane Müller
100% Wool
Plain ending: Blind ending:

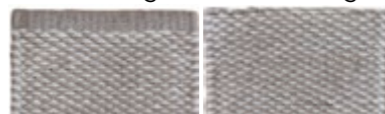

Fire classification
Advantages

Bfl-s1
+ European production
+ Any size possible
+ maximum width 5 meters
+ 110 Wool colors to choose from
+ suitable for residential as well as soft contract

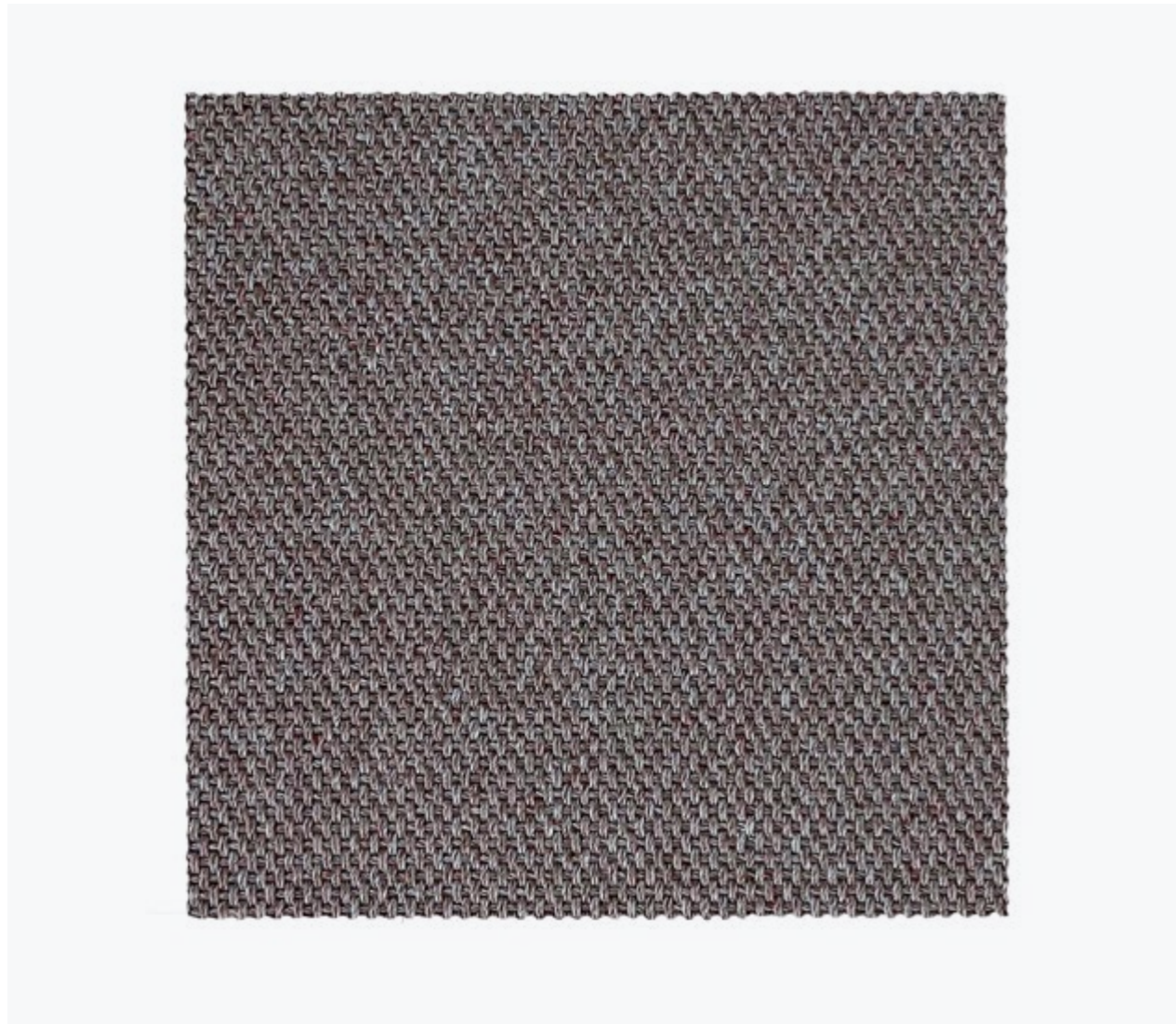

EASY GOING

Available as Rug, wall-to-wall, (stair)runner
 Pile surface Loop pile
 Pile composition 100% Recycled PET
 Size Maximum 4m width, up to 32m length
 Shape Rectangular or circular
 Carpet weight ± 2.400 g/m²
 Carpet thickness ± 4 mm
 Backing P.P. + Latex
 Roll width 2 or 4 meter
 Fire classification Dfl-s1
 Colors 6 standard
 Advantages
 + suitable for indoor and outdoor use
 + suitable for residential and contract
 + waterproof and UV proof
 + easy cleaning, even with diluted bleach
 + castor proof



EASY GOING PRICE LIST

ARTICLE	ARTICLE CODE	COLOR	PRICE P/M ² WITH OVERLOCK EDGE*	PRICE P/M ² WITH BORDER*
Rug	EAG7401	7401	€ 235,-	€ 299,-
	EAG7402	7402	€ 235,-	€ 299,-
	EAG7403	7403	€ 235,-	€ 299,-
	EAG7404	7404	€ 235,-	€ 299,-
	EAG7405	7405	€ 235,-	€ 299,-
	EAG7406	7406	€ 235,-	€ 299,-

Your rug will be cut from a roll of 2 meters or 4 meters width. Please include the cutting loss in your order. If you need any help calculating this, we are glad to be of service.

Depending on your requested size, a roll of 2 meters or 4 meters width will be selected for cutting. The roll width of 2 meters is available up to 7,5 linear meters maximum. All orders that require an amount of linear meters above 7,5 meter will be cut from a roll of 4 meters width.

* [Click here to see the overview page with our edge finishing options.](#)

PLEASE NOTE! Prices shown are public prices including VAT and do not include the shipping costs. This product is always rolled in the roll width direction to maintain its structural integrity. Please note that this can affect the transportation costs, depending on the size of the rug. [Click here to see the overview of shipping costs per country \(page 3\).](#)

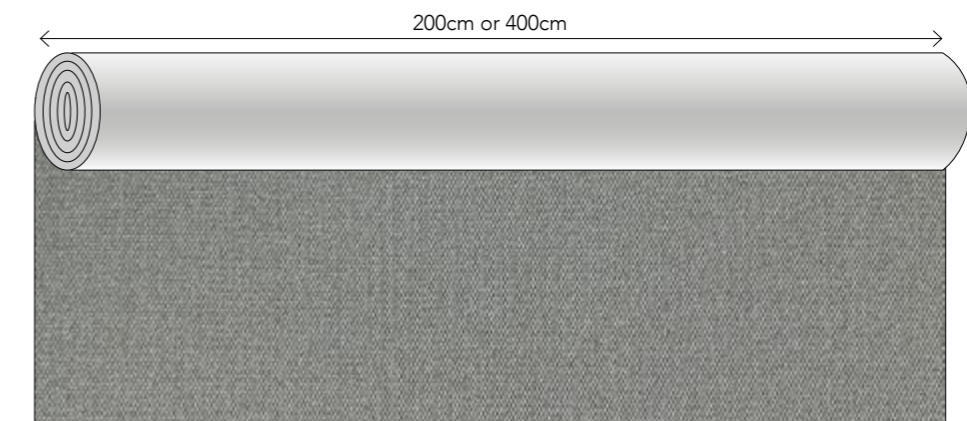

This pattern is not on scale, this image only shows the pattern direction

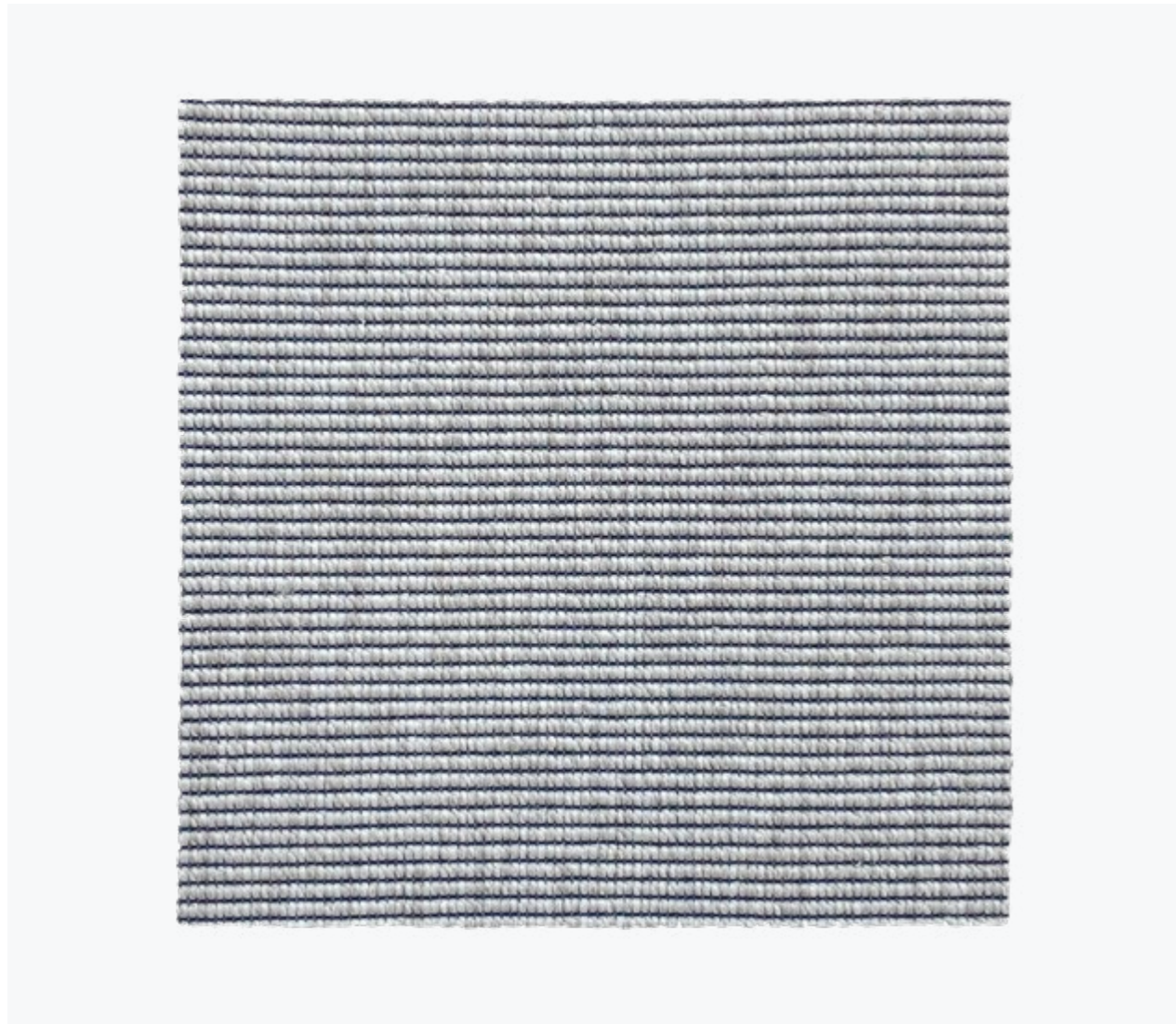

FRONT ROW

Available as Rug, wall-to-wall, (stair)runner
 Pile surface Loop pile
 Pile composition 100% P.P.
 Size 4m width, up to 30m length
 Shape Rectangular or circular
 Carpet weight ± 1.650 g/m²
 Carpet thickness ± 4 mm
 Backing Gel backing
 Roll width 4 meter
 Fire classification Cfl-s1
 Colors 8 standard
 Advantages
 + suitable for indoor and outdoor use
 + suitable for residential and contract
 + waterproof and UV proof
 + easy cleaning
 + castor proof
 + available as rug in rectangle, square and round shape



FRONT ROW PRICE LIST

ARTICLE	ARTICLE CODE	COLOR	PRICE P/M ² WITH OVERLOCK EDGE*	PRICE P/M ² WITH PADDED FOLDED EDGE*
Rug	FRR8901	8901	€ 209,-	€ 333,-
	FRR8902	8902	€ 209,-	€ 333,-
	FRR8903	8903	€ 209,-	€ 333,-
	FRR8904	8904	€ 209,-	€ 333,-
	FRR8905	8905	€ 209,-	€ 333,-
	FRR8906	8906	€ 209,-	€ 333,-
	FRR8907	8907	€ 209,-	€ 333,-
	FRR8908	8908	€ 209,-	€ 333,-

Your rug will be cut from a roll of 4 meters width. Please include the cutting loss in your order. If you need any help calculating this, we are glad to be of service.

* Click here to see the overview page with our edge finishing options.

Rugs with a folded padded edge will have felted padding at the bottom, therefore they can only be used indoors and can not be used for stair runners. Please calculate a 10 cm margin around all edges for a rug with folded padded edge. Max. rug width for this finish is 380 cm.

PLEASE NOTE! Prices shown are public prices including VAT. The price per m² does not include the shipping costs. Click here to see the overview of shipping costs per country (page 3).

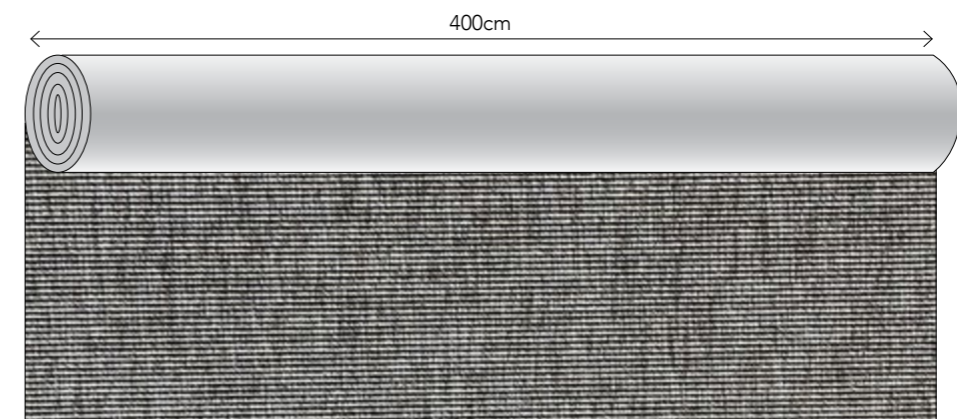

This pattern is not on scale, this image only shows the pattern direction



GOOD LIFE

Available as Rug, wall-to-wall, (stair)runner
 Pile surface Loop pile
 Pile composition 100% Recycled PET
 Size Maximum 4m width, up to 32m length
 Shape Rectangular or circular
 Carpet weight ± 2.300 g/m²
 Carpet thickness ± 4 mm
 Backing P.P. + Latex
 Roll width 2 or 4 meter
 Fire classification Dfl-s1
 Colors 4 standard
 Advantages
 + suitable for indoor and outdoor use
 + suitable for residential and contract
 + waterproof and UV proof
 + easy cleaning, even with diluted bleach
 + castor proof



GOOD LIFE PRICE LIST

ARTICLE	ARTICLE CODE	COLOR	PRICE P/M ² WITH OVERLOCK EDGE*	PRICE P/M ² WITH BORDER*
Rug	GOL7301	7301	€ 235,-	€ 299,-
	GOL7302	7302	€ 235,-	€ 299,-
	GOL7303	7303	€ 235,-	€ 299,-
	GOL7304	7304	€ 235,-	€ 299,-

Your rug will be cut from a roll of 2 meters or 4 meters width. Please include the cutting loss in your order. If you need any help calculating this, we are glad to be of service.

Depending on your requested size, a roll of 2 meters or 4 meters width will be selected for cutting. The roll width of 2 meters is available up to 7,5 linear meters maximum. All orders that require an amount of linear meters above 7,5 meter will be cut from a roll of 4 meters width.

* [Click here to see the overview page with our edge finishing options.](#)

PLEASE NOTE! Prices shown are public prices including VAT and do not include the shipping costs. This product is always rolled in the roll width direction to maintain its structural integrity. Please note that this can affect the transportation costs, depending on the size of the rug. [Click here to see the overview of shipping costs per country \(page 3\).](#)

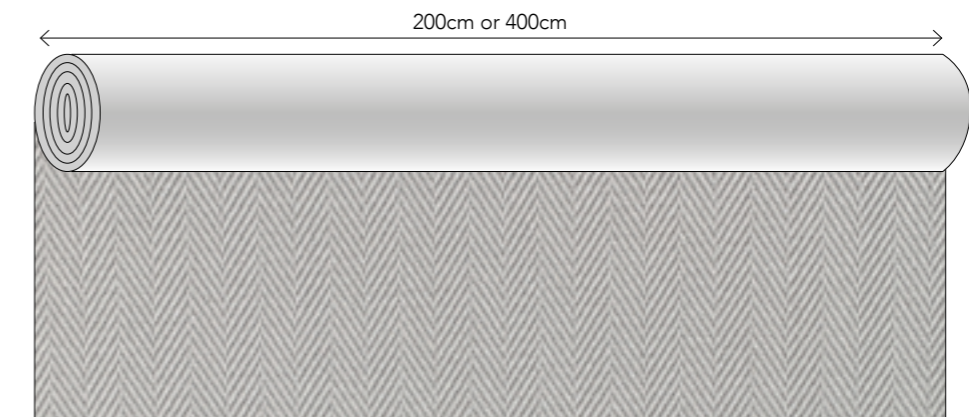

This pattern is not on scale, this image only shows the pattern direction



HIGH TIDE

Available as	Rug, wall-to-wall, (stair)runner
Pile surface	Loop pile
Pile composition	100% Recycled PET
Size	Maximum 4m width, up to 32m length
Shape	Rectangular or circular
Carpet weight	± 2.600 g/m ²
Carpet thickness	± 4 mm
Backing	P.P. + Latex
Roll width	2 or 4 meter
Fire classification	Dfl-s1
Colors	4 standard
Advantages	+ suitable for indoor and outdoor use + suitable for residential and contract + waterproof and UV proof + easy cleaning, even with diluted bleach + castor proof

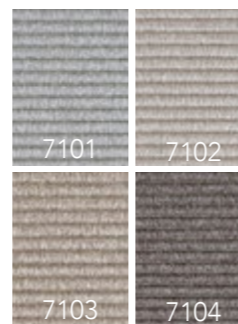

HIGH TIDE PRICE LIST

ARTICLE	ARTICLE CODE	COLOR	PRICE P/M ² WITH OVERLOCK EDGE*	PRICE P/M ² WITH BORDER*
Rug	HIT7101	7101	€ 235,-	€ 299,-
	HIT7102	7102	€ 235,-	€ 299,-
	HIT7103	7103	€ 235,-	€ 299,-
	HIT7104	7104	€ 235,-	€ 299,-

Your rug will be cut from a roll of 2 meters or 4 meters width. Please include the cutting loss in your order. If you need any help calculating this, we are glad to be of service.

Depending on your requested size, a roll of 2 meters or 4 meters width will be selected for cutting. The roll width of 2 meters is available up to 7,5 linear meters maximum. All orders that require an amount of linear meters above 7,5 meter will be cut from a roll of 4 meters width.

* [Click here to see the overview page with our edge finishing options.](#)

PLEASE NOTE! Prices shown are public prices including VAT and do not include the shipping costs. This product is always rolled in the roll width direction to maintain its structural integrity. Please note that this can affect the transportation costs, depending on the size of the rug. [Click here to see the overview of shipping costs per country \(page 3\).](#)

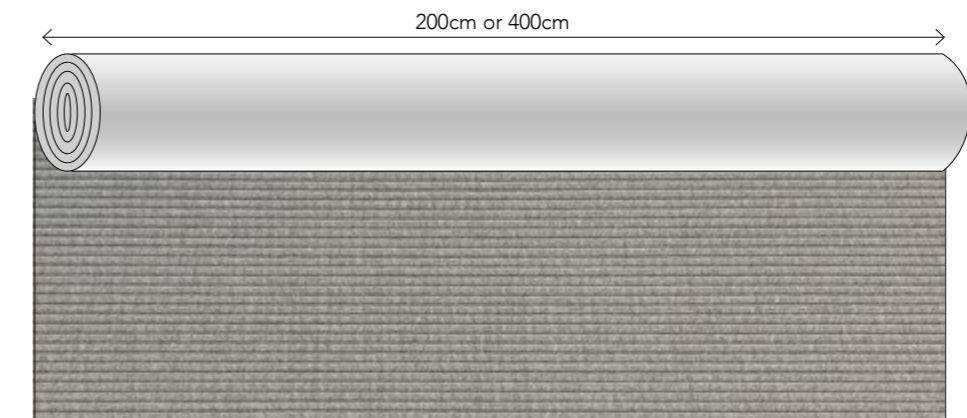

This pattern is not on scale, this image only shows the pattern direction



LAY OUT

Available as	Rug, runner
Pile surface	Loop pile
Pile composition	100% Wool
Size	4m width, up to 32m length
Shape	Any shape possible
Carpet weight	± 2.700 g/m ²
Carpet thickness	± 7 mm
Backing	Jute & cotton
Roll width	4 meters
Fire classification	Bfl-s1
Colors	4 standard colors
Advantages	+ suitable for heavy domestic use and soft contract + durable and hypoallergenic properties + natural backing with jute and cotton + custom shape possible



LAY OUT PRICE LIST

ARTICLE	ARTICLE CODE	COLOR	PRICE P/M ² WITH OVERLOCK EDGE*
Rug	LAO1601	1601	€ 335,-
	LAO1602	1602	€ 335,-
	LAO1603	1603	€ 335,-
	LAO1604	1604	€ 335,-

Your rug will be cut from a roll of 4 meters width. Please take cutting loss into account, in case the requested rug size is smaller than the width of the roll. If you need any help with calculations, we are glad to be of service.

* [Click here to see the overview page with our edge finishing options.](#)

PLEASE NOTE! Prices shown are public prices including VAT and do not include the shipping costs. [Click here to see the overview of shipping costs per country \(page 3\).](#) This product is always rolled in the roll width direction to maintain its structural integrity. Please note that this can affect the transportation costs, depending on the size of the rug.



This pattern is not on scale, this image only shows the pattern direction



LINE UP

Available as	Rug, runner
Pile surface	Loop pile
Pile composition	100% Wool
Size	4m width, up to 32m length
Shape	Any shape possible
Carpet weight	± 2.700 g/m ²
Carpet thickness	± 7 mm
Backing	Jute & cotton
Roll width	4 meters
Fire classification	Bfl-s1
Colors	4 standard colors
Advantages	+ suitable for heavy domestic use and soft contract + durable and hypoallergenic properties + natural backing with jute and cotton + custom shape possible



LINE UP PRICE LIST

ARTICLE	ARTICLE CODE	COLOR	PRICE P/M ² WITH OVERLOCK EDGE*
Rug	LIP1701	1701	€ 335,-
	LIP1702	1702	€ 335,-
	LIP1703	1703	€ 335,-
	LIP1704	1704	€ 335,-

Your rug will be cut from a roll of 4 meters width. Please take cutting loss into account, in case the requested rug size is smaller than the width of the roll. If you need any help with calculations, we are glad to be of service.

* [Click here to see the overview page with our edge finishing options.](#)

PLEASE NOTE! Prices shown are public prices including VAT and do not include the shipping costs. [Click here to see the overview of shipping costs per country \(page 3\).](#) This product is always rolled in the roll width direction to maintain its structural integrity. Please note that this can affect the transportation costs, depending on the size of the rug.

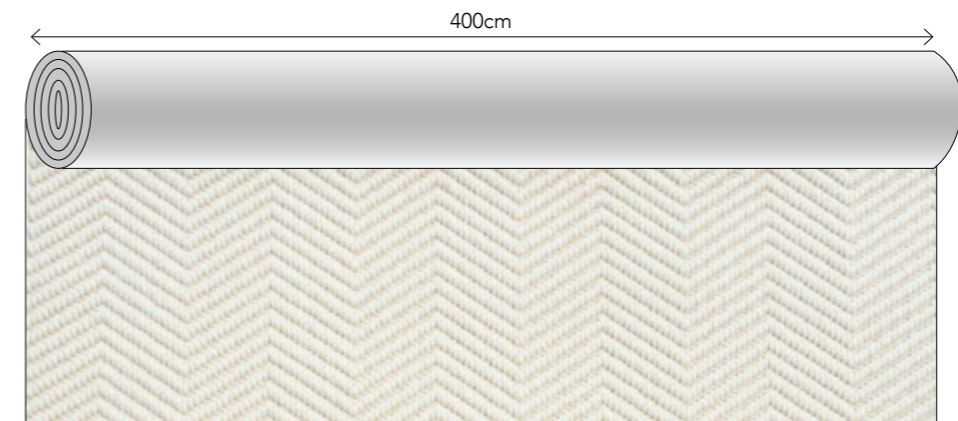

This pattern is not on scale, this image only shows the pattern direction



MILE STONE PRICE LIST

ARTICLE	ARTICLE CODE	COLOR	PRICE P/M ²
Rug	MIS4901	4901	€ 775,-
	MIS4902	4902	€ 775,-
	MIS4903	4903	€ 775,-
	MIS4904	4904	€ 775,-
	MIS4905	4905	€ 775,-
	MIS4906	4906	€ 775,-

PLEASE NOTE! Prices shown are public prices including VAT. The price per m² does not include the shipping costs. Click here to see the overview of shipping costs per country (page 3).

MILE STONE

Available as Rug, runner
 Design Frankly Amsterdam
 Size Maximum width 5 meter, infinite length
 Technique Handwoven
 Colors 6 Standard + 161 uni
 Color design Christiane Müller
 Material 50% Eucalyptus, 50% Virgin Wool
 Endings Plain ending: Blind ending:



Fire classification Eucalyptus Cfl-s1, Virgin Wool Bfl-s1
 Advantages + European production
 + any size possible
 + maximum width 5 meters
 + 110 Wool- and 51 Eucalyptus colors to choose from
 + suitable for residential as well as soft contract



NEXT STEP

Available as Rug, wall-to-wall, (stair)runner
 Pile surface Loop pile
 Pile composition 100% P.P.
 Size 4m width, up to 30m length
 Shape Rectangular or circular
 Carpet weight ± 1.900 g/m²
 Carpet thickness ± 5 mm
 Backing Gel backing
 Roll width 4 meter
 Fire classification Cfl-s1
 Colors 5 standard
 Advantages
 + suitable for indoor and outdoor use
 + suitable for residential and contract
 + waterproof and UV proof
 + easy cleaning
 + castor proof

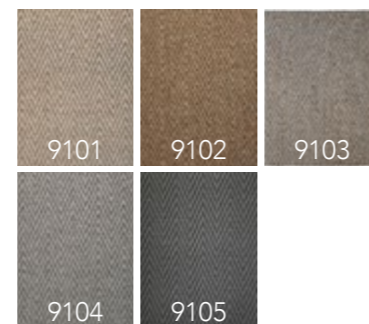

NEXT STEP PRICE LIST

ARTICLE	ARTICLE CODE	COLOR	PRICE P/M ² WITH OVERLOCK EDGE*	PRICE P/M ² WITH PADDED FOLDED EDGE*
Rug	NES9101	9101	€ 222,-	€ 339,-
	NES9102	9102	€ 222,-	€ 339,-
	NES9103	9103	€ 222,-	€ 339,-
	NES9104	9104	€ 222,-	€ 339,-
	NES9105	9105	€ 222,-	€ 339,-

Your rug will be cut from a roll of 4 meters width. Please include the cutting loss in your order. If you need any help calculating this, we are glad to be of service.

* [Click here to see the overview page with our edge finishing options.](#)

Rugs with a folded padded edge will have felted padding at the bottom, therefore they can only be used indoors and can not be used for stair runners. Please calculate a 10 cm margin around all edges for a rug with folded padded edge. Max. rug width for this finish is 380 cm.

PLEASE NOTE! Prices shown are public prices including VAT. The price per m² does not include the shipping costs. [Click here to see the overview of shipping costs per country \(page 3\).](#)

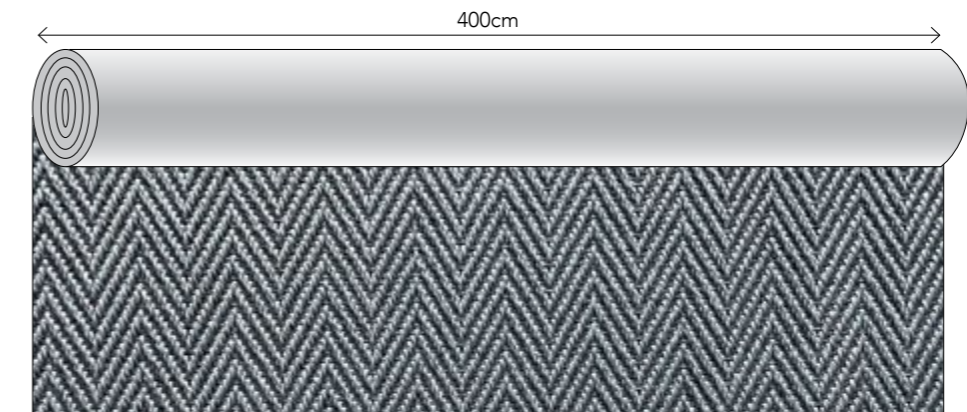

This pattern is not on scale, this image only shows the pattern direction



NO DOUBT

Available as Rug, wall-to-wall, (stair)runner
 Pile surface Loop pile
 Pile composition 100% P.P.
 Size 4m width, up to 30m length
 Shape Rectangular or circular
 Carpet weight ± 1.950 g/m²
 Carpet thickness ± 5 mm
 Backing Gel backing
 Roll width 4 meters
 Fire classification Dfl-s1
 Colors 5 standard
 Advantages
 + suitable for indoor and outdoor use
 + suitable for residential and contract
 + waterproof and UV proof
 + easy cleaning
 + castor proof



NO DOUBT PRICE LIST

ARTICLE	ARTICLE CODE	COLOR	PRICE P/M ² WITH OVERLOCK EDGE*	PRICE P/M ² WITH PADDED FOLDED EDGE*
Rug	NOD9101	9001	€ 222,-	€ 339,-
	NOD9002	9002	€ 222,-	€ 339,-
	NOD9003	9003	€ 222,-	€ 339,-
	NOD9004	9004	€ 222,-	€ 339,-
	NOD9005	9005	€ 222,-	€ 339,-

Your rug will be cut from a roll of 4 meters width. Please include the cutting loss in your order. If you need any help calculating this, we are glad to be of service.

* [Click here to see the overview page with our edge finishing options.](#)

Rugs with a folded padded edge will have felted padding at the bottom, therefore they can only be used indoors and can not be used for stair runners. Please calculate a 10 cm margin around all edges for a rug with folded padded edge. Max. rug width for this finish is 380 cm.

PLEASE NOTE! Prices shown are public prices including VAT. The price per m² does not include the shipping costs. [Click here to see the overview of shipping costs per country \(page 3\).](#)

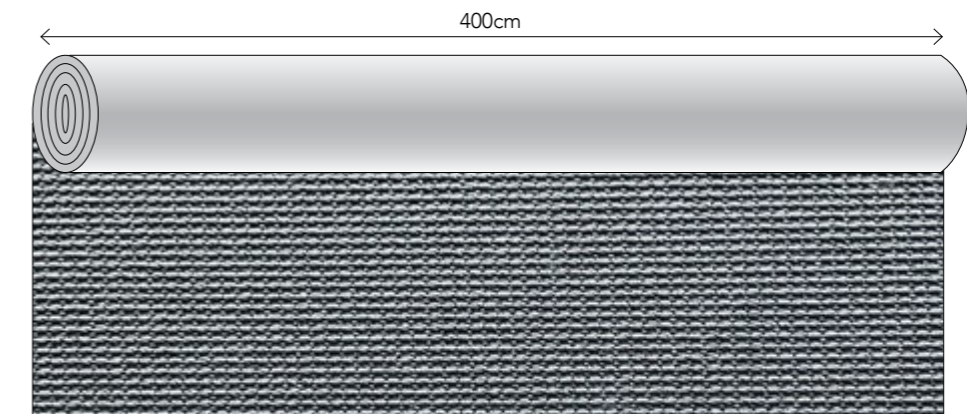

This pattern is not on scale, this image only shows the pattern direction



OUT LINE

Available as	Rug, runner
Pile surface	Loop pile
Pile composition	100% Wool
Size	4m width, up to 32m length
Shape	Any shape possible
Carpet weight	± 2.700 g/m ²
Carpet thickness	± 7 mm
Backing	Jute & cotton
Roll width	4 meters
Fire classification	Bfl-s1
Colors	4 standard colors
Advantages	+ suitable for heavy domestic use and soft contract + durable and hypoallergenic properties + natural backing with jute and cotton + custom shape possible



OUT LINE PRICE LIST

ARTICLE	ARTICLE CODE	COLOR	PRICE P/M ² WITH OVERLOCK EDGE*
Rug	OUL1801	1801	€ 335,-
	OUL1802	1802	€ 335,-
	OUL1803	1803	€ 335,-
	OUL1804	1804	€ 335,-

Your rug will be cut from a roll of 4 meters width. Please take cutting loss into account, in case the requested rug size is smaller than the width of the roll. If you need any help with calculations, we are glad to be of service.

* [Click here to see the overview page with our edge finishing options.](#)

PLEASE NOTE! Prices shown are public prices including VAT and do not include the shipping costs. [Click here to see the overview of shipping costs per country \(page 3\).](#) This product is always rolled in the roll width direction to maintain its structural integrity. Please note that this can affect the transportation costs, depending on the size of the rug.



This pattern is not on scale, this image only shows the pattern direction



ROLL OVER

Available as Rug, wall-to-wall, (stair)runner
 Pile surface Loop Pile
 Pile composition 100% Wool
 Size Maximum 4m width, up to 32m length.
 Shape Rectangular or circular
 Pile weight ± 1.060 g/m²
 Carpet weight ± 2.000 g/m²
 Pile height ± 3,0 mm
 Carpet thickness ± 4,0 mm
 Backing P.P. & Latex
 Roll width 2 or 4 meter
 Fire classification Bfl-s1
 Colors 6 standard
 Advantages + suitable for residential as well as contract
 + long-lasting & fire retardant
 + castor proof
 + VOC-emission label A+

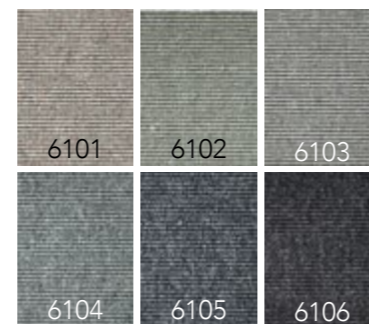

ROLL OVER PRICE LIST

ARTICLE	ARTICLE CODE	COLOR	PRICE P/M ² WITH OVERLOCK EDGE*
Rug	ROO6101	6101	€ 215,-
	ROO6102	6102	€ 215,-
	ROO6103	6103	€ 215,-
	ROO6104	6104	€ 215,-
	ROO6105	6105	€ 215,-
	ROO6106	6106	€ 215,-

Your rug will be cut from a roll of 2 meters or 4 meters width. Please include the cutting loss in your order. If you need any help calculating this, we are glad to be of service.

Depending on your requested size, a roll of 2 meters or 4 meters width will be selected for cutting. The roll width of 2 meters is available up to 7,5 linear meters maximum. All orders that require an amount of linear meters above 7,5 meter will be cut from a roll of 4 meters width.

* [Click here to see the overview page with our edge finishing options.](#)

PLEASE NOTE! Prices shown are public prices including VAT. The price per m² does not include the shipping costs. [Click here to see the overview of shipping costs per country \(page 3\).](#)

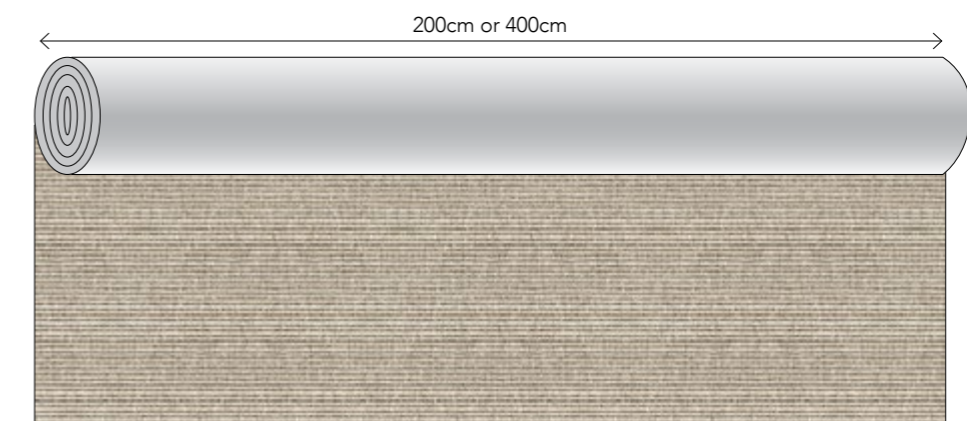

This pattern is not on scale, this image only shows the pattern direction

FRANKLY
AMSTERDAM

OUTDOOR RUGS



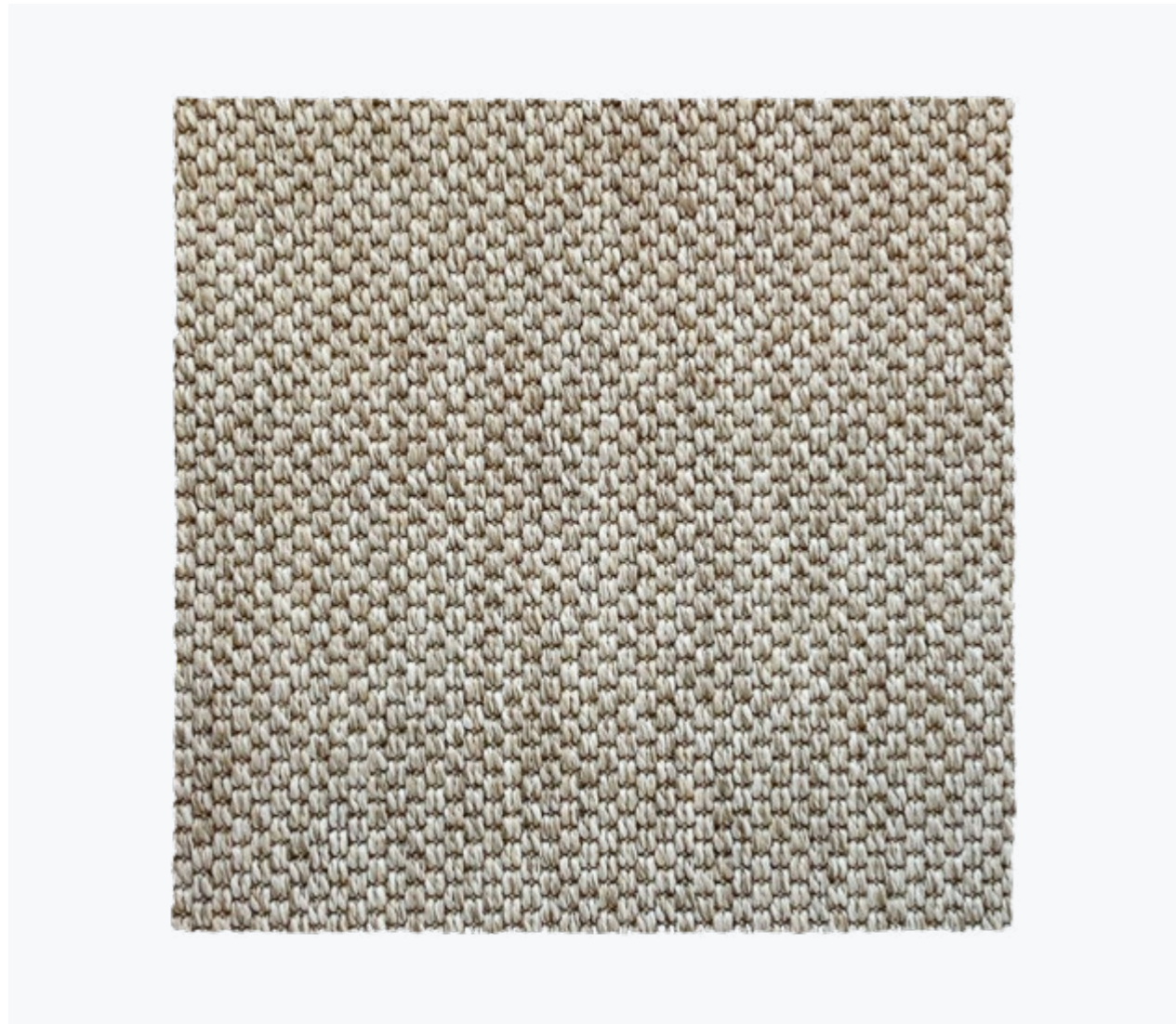

ALL STAR

Available as Rug, wall-to-wall, (stair)runner
 Pile surface Loop pile
 Pile composition 100% P.P.
 Size 4m width, up to 30m length
 Shape Rectangular or circular
 Carpet weight ± 1.650 g/m²
 Carpet thickness ± 5 mm
 Backing Gel backing. Color 8801 and 8808 have a Precoat Latex backing
 Roll width 4 meter
 Fire classification Cfl-s1 / Efl for color 8801 and 8808
 Colors 11 standard
 Advantages
 + suitable for indoor and outdoor use
 + suitable for residential and contract
 + available as rug, wall-to-wall and stair runner
 + waterproof and UV proof
 + easy cleaning
 + castor proof



ALL STAR PRICE LIST

ARTICLE	ARTICLE CODE	COLOR	PRICE P/M ² WITH OVERLOCK EDGE*	PRICE P/M ² WITH PADDED FOLDED EDGE*
Rug	ALS8801	8801	€ 209,-	€ 333,-
	ALS8802	8802	€ 209,-	€ 333,-
	ALS8803	8803	€ 209,-	€ 333,-
	ALS8804	8804	€ 209,-	€ 333,-
	ALS8805	8805	€ 209,-	€ 333,-
	ALS8806	8806	€ 209,-	€ 333,-
	ALS8807	8807	€ 209,-	€ 333,-
	ALS8808	8808	€ 209,-	€ 333,-
	ALS8809	8809	€ 209,-	€ 333,-
	ALS8810	8810	€ 209,-	€ 333,-
	ALS8811	8811	€ 209,-	€ 333,-

Your rug will be cut from a roll of 4 meters width. Please include the cutting loss in your order. If you need any help calculating this, we are glad to be of service.

* [Click here to see the overview page with our edge finishing options.](#)

Rugs with a folded padded edge will have felted padding at the bottom, therefore they can only be used indoors and can not be used for stair runners. Please calculate a 10 cm margin around all edges for a rug with folded padded edge. Max. rug width for this finish is 380 cm.

PLEASE NOTE! Prices shown are public prices including VAT. The price per m² does not include the shipping costs. [Click here to see the overview of shipping costs per country \(page 3\).](#)

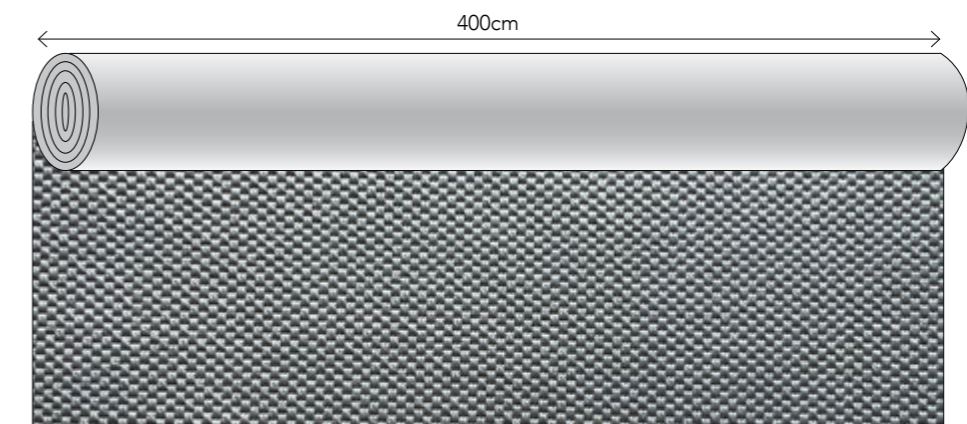

This pattern is not on scale, this image only shows the pattern direction

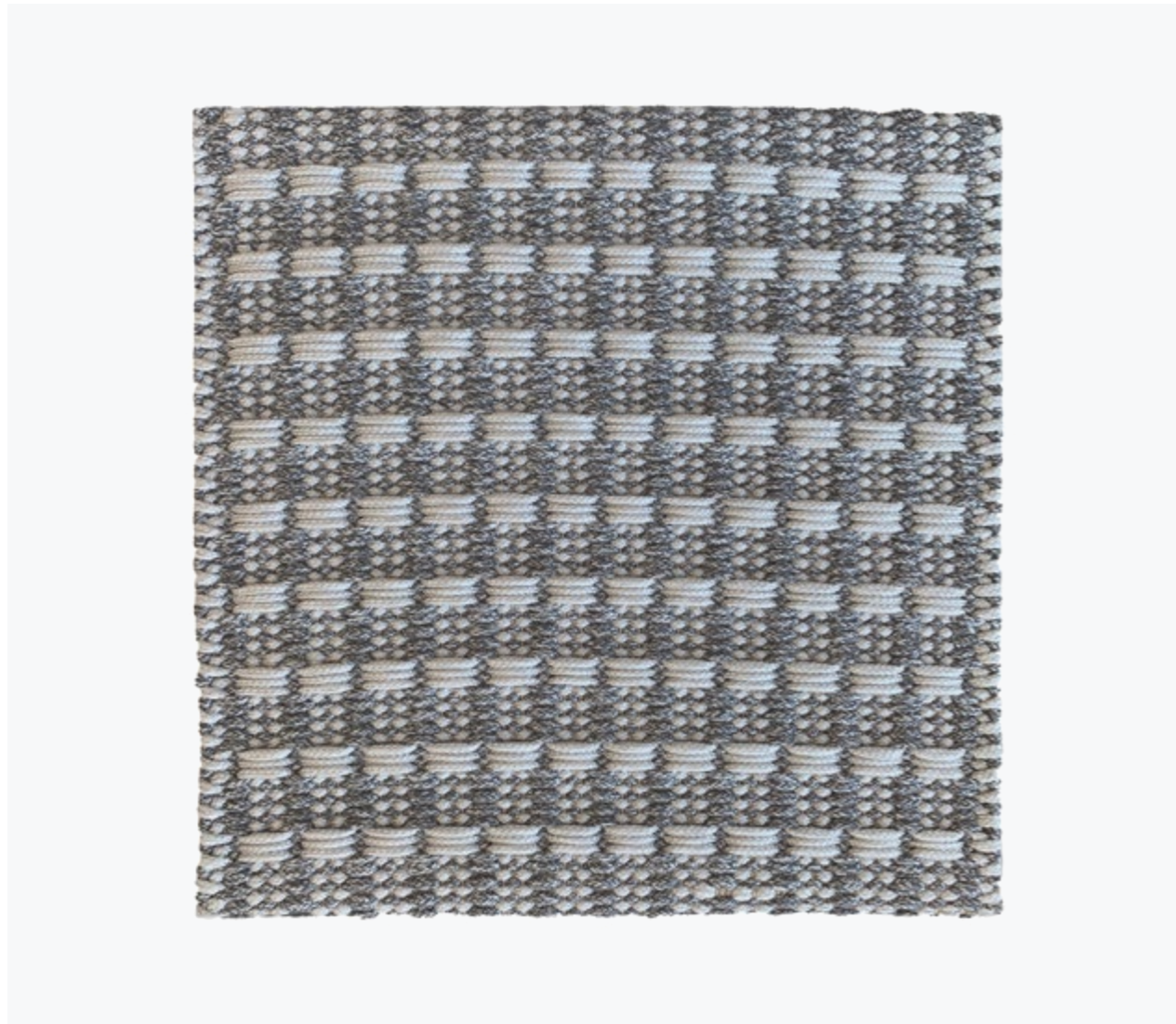

BOTTOM LINE OUTDOOR PRICE LIST

ARTICLE	ARTICLE CODE	COLOR	PRICE P/M ²
Rug	BOL6601	6601	€ 939,-
	BOL6602	6602	€ 939,-
	BOL6603	6603	€ 939,-
	BOL6604	6604	€ 939,-
	BOL6605	6605	€ 939,-

PLEASE NOTE! Prices shown are public prices including VAT. The price per m² does not include the shipping costs. Click here to see the overview of shipping costs per country (page 3).

BOTTOM LINE OUTDOOR

Available as Rug, outdoor rug
 Design Frankly Amsterdam
 Size Maximum width 5 meter, infinite length
 Technique Handwoven
 Colors 6 Standard, 25 uni for custom colormix
 Color design Frankly Amsterdam
 Material 100% Polypropylene
 Endings Blind ending (as photo above)
 Advantages + suitable for outdoor use
 + European production
 + maximum width 5 meters
 + suitable for residential as well as soft contract

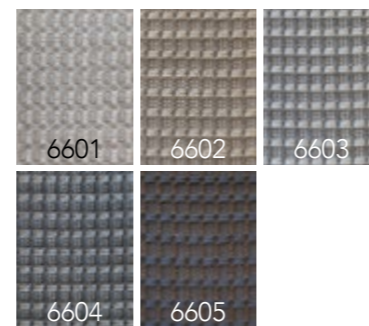

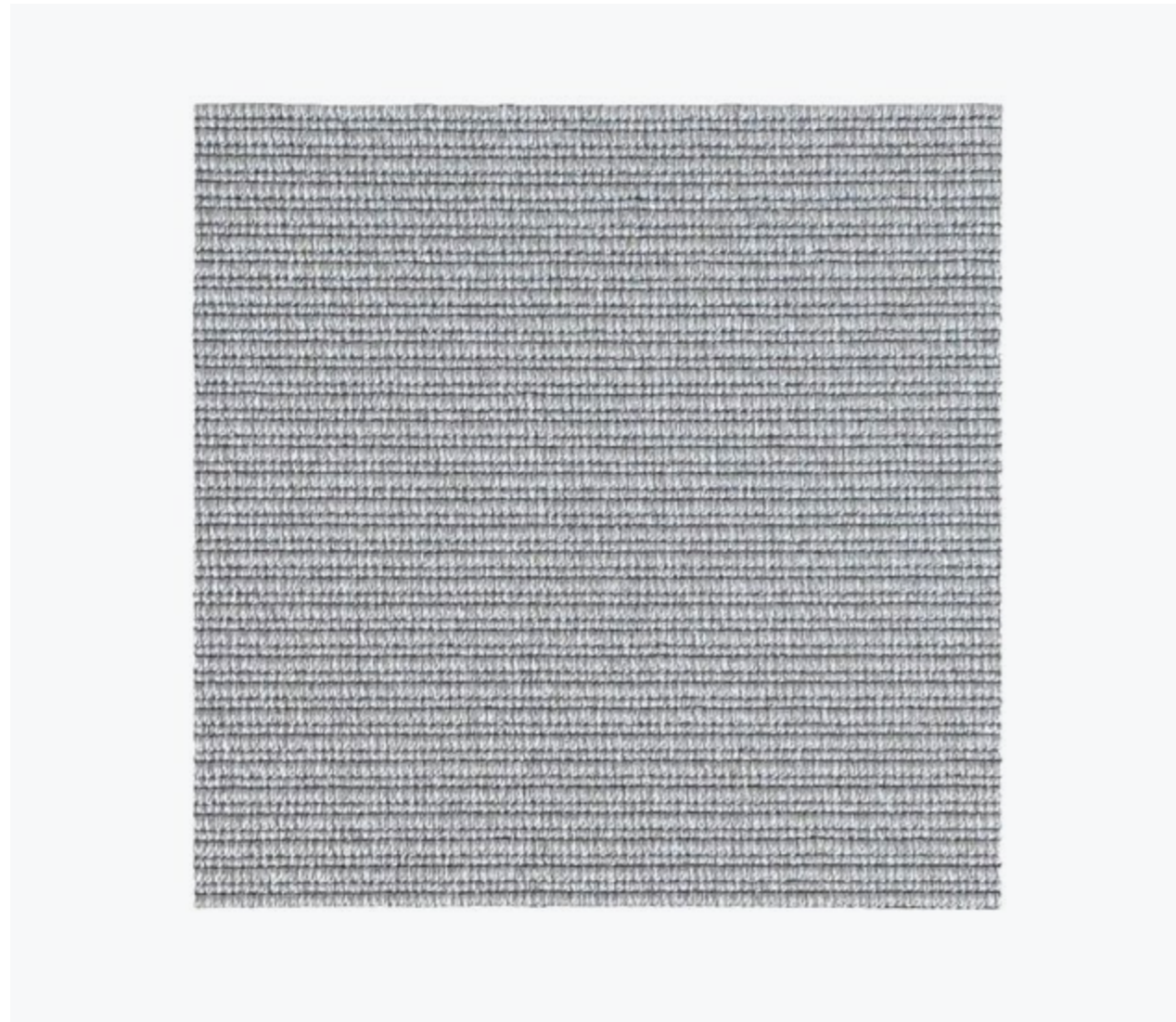

DAY OFF

- | | |
|---------------------|---|
| Available as | Rug, wall-to-wall, (stair)runner |
| Pile surface | Loop pile |
| Pile composition | 100% Recycled PET |
| Size | Maximum 4m width, up to 32m length |
| Shape | Rectangular or circular |
| Carpet weight | ± 2.600 g/m ² |
| Carpet thickness | ± 4 mm |
| Backing | P.P. + Latex |
| Roll width | 2 or 4 meter |
| Fire classification | Dfl-s1 |
| Colors | 4 standard colors |
| Advantages | + suitable for indoor and outdoor use
+ suitable for residential and contract
+ available as rug, wall-to-wall and stair runner
+ waterproof and UV proof
+ easy cleaning, even with diluted bleach
+ castor proof |



DAY OFF PRICE LIST

ARTICLE	ARTICLE CODE	COLOR	PRICE P/M ² WITH OVERLOCK EDGE*	PRICE P/M ² WITH BORDER*
Rug	DAO7201	7201	€ 235,-	€ 299,-
	DAO7202	7202	€ 235,-	€ 299,-
	DAO7203	7203	€ 235,-	€ 299,-
	DAO7204	7204	€ 235,-	€ 299,-

Your rug will be cut from a roll of 2 meters or 4 meters width. Please include the cutting loss in your order. If you need any help calculating this, we are glad to be of service.

Depending on your requested size, a roll of 2 meters or 4 meters width will be selected for cutting. The roll width of 2 meters is available up to 7,5 linear meters maximum. All orders that require an amount of linear meters above 7,5 meter will be cut from a roll of 4 meters width.

* [Click here to see the overview page with our edge finishing options.](#)

PLEASE NOTE! Prices shown are public prices including VAT and do not include the shipping costs. This product is always rolled in the roll width direction to maintain its structural integrity. Please note that this can affect the transportation costs, depending on the size of the rug. [Click here to see the overview of shipping costs per country \(page 3\).](#)

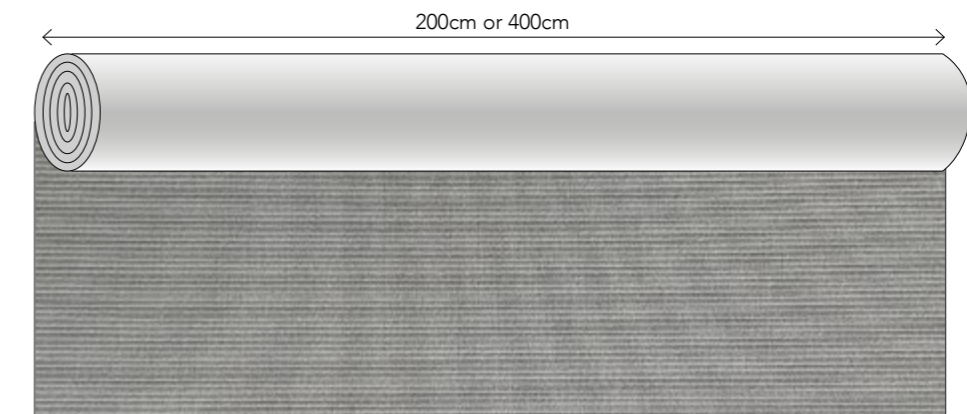

This pattern is not on scale, this image only shows the pattern direction

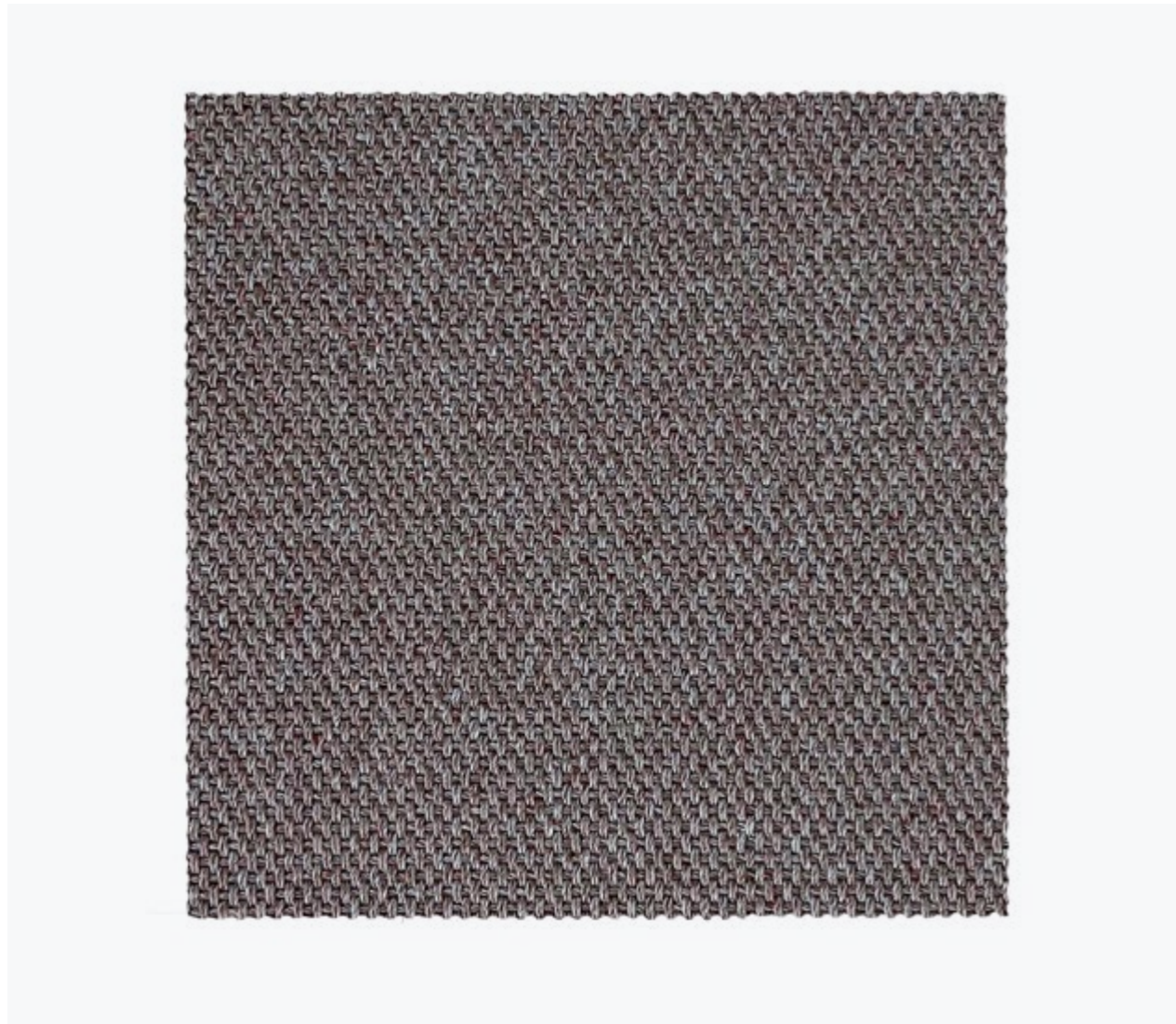

EASY GOING

Available as	Rug, wall-to-wall, (stair)runner
Pile surface	Loop pile
Pile composition	100% Recycled PET
Size	Maximum 4m width, up to 32m length
Shape	Rectangular or circular
Carpet weight	± 2.400 g/m ²
Carpet thickness	± 4 mm
Backing	P.P. + Latex
Roll width	2 or 4 meter
Fire classification	Dfl-s1
Colors	6 standard
Advantages	+ suitable for indoor and outdoor use + suitable for residential and contract + available as rug, wall-to-wall and stair runner + waterproof and UV proof + easy cleaning, even with diluted bleach + castor proof



EASY GOING PRICE LIST

ARTICLE	ARTICLE CODE	COLOR	PRICE P/M ² WITH OVERLOCK EDGE*	PRICE P/M ² WITH BORDER*
Rug	EAG7401	7401	€ 235,-	€ 299,-
	EAG7402	7402	€ 235,-	€ 299,-
	EAG7403	7403	€ 235,-	€ 299,-
	EAG7404	7404	€ 235,-	€ 299,-
	EAG7405	7405	€ 235,-	€ 299,-
	EAG7406	7406	€ 235,-	€ 299,-

Your rug will be cut from a roll of 2 meters or 4 meters width. Please include the cutting loss in your order. If you need any help calculating this, we are glad to be of service.

Depending on your requested size, a roll of 2 meters or 4 meters width will be selected for cutting. The roll width of 2 meters is available up to 7,5 linear meters maximum. All orders that require an amount of linear meters above 7,5 meter will be cut from a roll of 4 meters width.

* [Click here to see the overview page with our edge finishing options.](#)

PLEASE NOTE! Prices shown are public prices including VAT and do not include the shipping costs. This product is always rolled in the roll width direction to maintain its structural integrity. Please note that this can affect the transportation costs, depending on the size of the rug. [Click here to see the overview of shipping costs per country \(page 3\).](#)

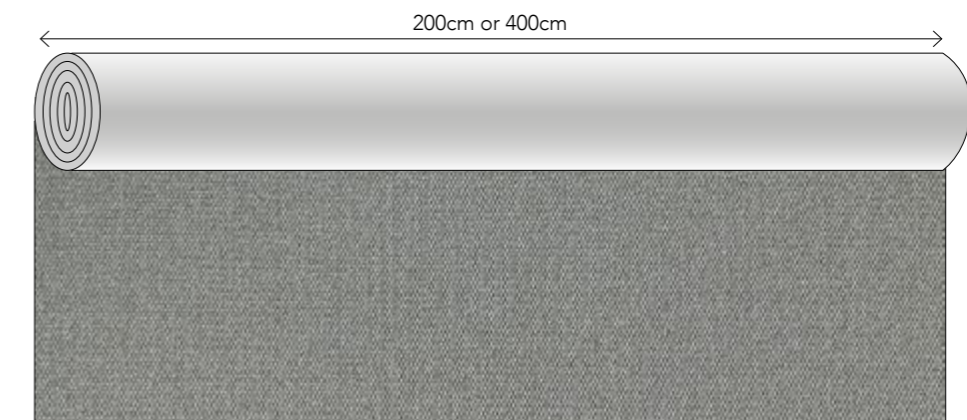

This pattern is not on scale, this image only shows the pattern direction

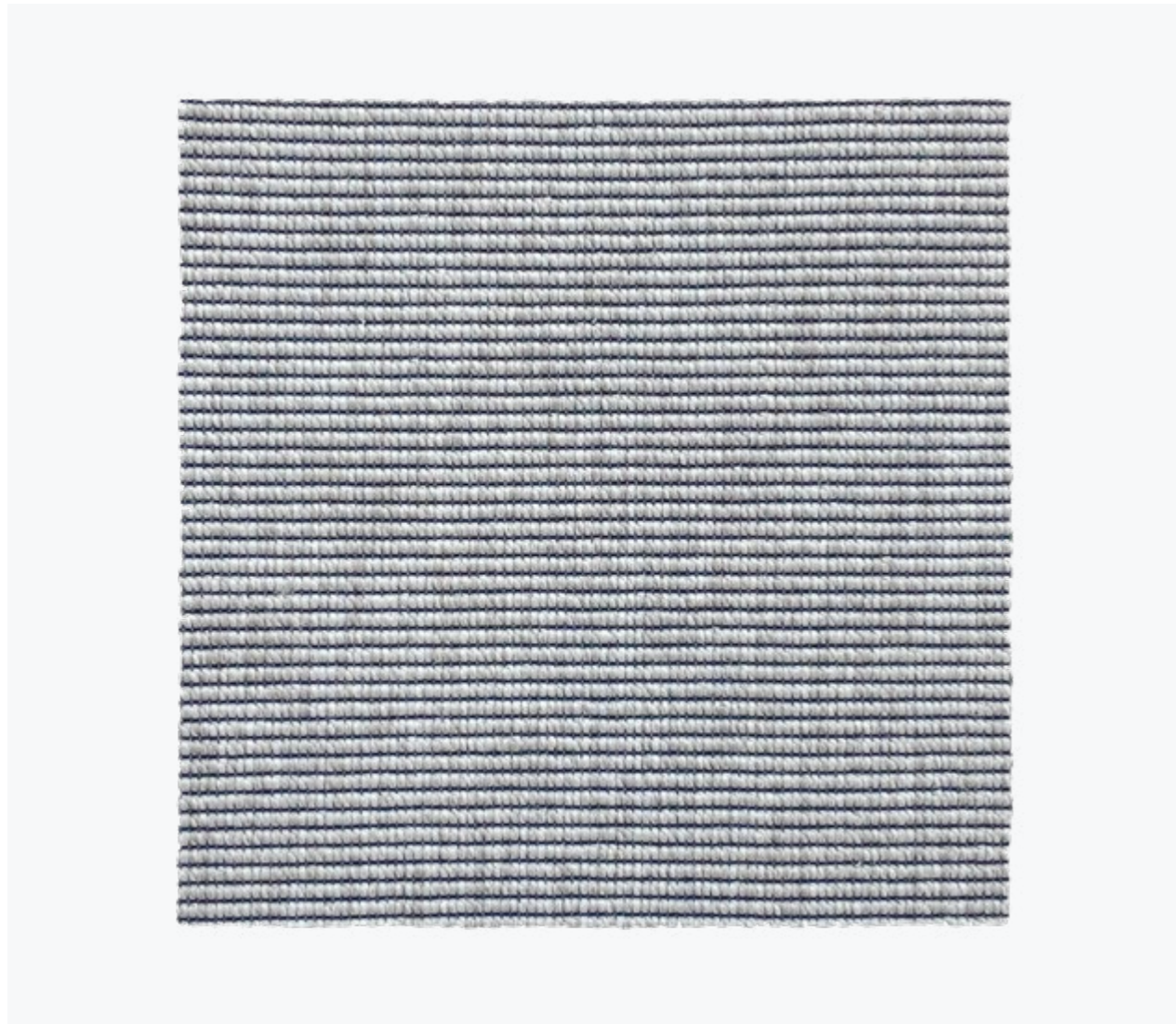

FRONT ROW

Available as Rug, wall-to-wall, (stair)runner
 Pile surface Loop pile
 Pile composition 100% P.P.
 Size 4m width, up to 30m length
 Shape Rectangular or circular
 Carpet weight ± 1.650 g/m²
 Carpet thickness ± 4 mm
 Backing Gel backing
 Roll width 4 meter
 Fire classification Cfl-s1
 Colors 8 standard
 Advantages
 + suitable for indoor and outdoor use
 + suitable for residential and contract
 + available as rug, wall-to-wall and stair runner
 + waterproof and UV proof
 + easy cleaning
 + castor proof



FRONT ROW PRICE LIST

ARTICLE	ARTICLE CODE	COLOR	PRICE P/M ² WITH OVERLOCK EDGE*	PRICE P/M ² WITH PADDED FOLDED EDGE*
Rug	FRR8901	8901	€ 209,-	€ 333,-
	FRR8902	8902	€ 209,-	€ 333,-
	FRR8903	8903	€ 209,-	€ 333,-
	FRR8904	8904	€ 209,-	€ 333,-
	FRR8905	8905	€ 209,-	€ 333,-
	FRR8906	8906	€ 209,-	€ 333,-
	FRR8907	8907	€ 209,-	€ 333,-
	FRR8908	8908	€ 209,-	€ 333,-

Your rug will be cut from a roll of 4 meters width. Please include the cutting loss in your order. If you need any help calculating this, we are glad to be of service.

* Click here to see the overview page with our edge finishing options.

Rugs with a folded padded edge will have felted padding at the bottom, therefore they can only be used indoors and can not be used for stair runners. Please calculate a 10 cm margin around all edges for a rug with folded padded edge. Max. rug width for this finish is 380 cm.

PLEASE NOTE! Prices shown are public prices including VAT. The price per m² does not include the shipping costs. Click here to see the overview of shipping costs per country (page 3).

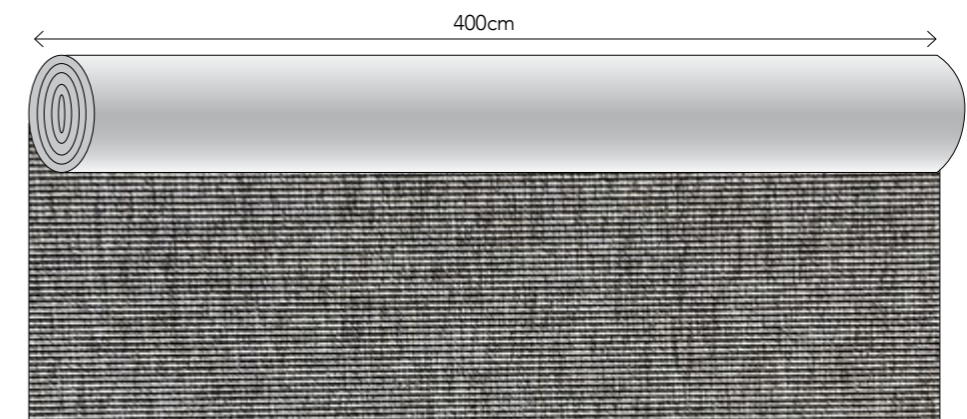

This pattern is not on scale, this image only shows the pattern direction



GOOD LIFE

Available as Rug, wall-to-wall, (stair)runner
 Pile surface Loop pile
 Pile composition 100% Recycled PET
 Size Maximum 4m width, up to 32m length
 Shape Rectangular or circular
 Carpet weight ± 2.300 g/m²
 Carpet thickness ± 4 mm
 Backing P.P. + Latex
 Roll width 2 or 4 meter
 Fire classification Dfl-s1
 Colors 4 standard
 Advantages
 + suitable for indoor and outdoor use
 + suitable for residential and contract
 + available as rug, wall-to-wall carpet and stair runner
 + waterproof and UV proof
 + easy cleaning, even with diluted bleach
 + castor proof



GOOD LIFE PRICE LIST

ARTICLE	ARTICLE CODE	COLOR	PRICE P/M ² WITH OVERLOCK EDGE*	PRICE P/M ² WITH BORDER*
Rug	GOL7301	7301	€ 235,-	€ 299,-
	GOL7302	7302	€ 235,-	€ 299,-
	GOL7303	7303	€ 235,-	€ 299,-
	GOL7304	7304	€ 235,-	€ 299,-

Your rug will be cut from a roll of 2 meters or 4 meters width. Please include the cutting loss in your order. If you need any help calculating this, we are glad to be of service.

Depending on your requested size, a roll of 2 meters or 4 meters width will be selected for cutting. The roll width of 2 meters is available up to 7,5 linear meters maximum. All orders that require an amount of linear meters above 7,5 meter will be cut from a roll of 4 meters width.

* [Click here to see the overview page with our edge finishing options.](#)

PLEASE NOTE! Prices shown are public prices including VAT and do not include the shipping costs. This product is always rolled in the roll width direction to maintain its structural integrity. Please note that this can affect the transportation costs, depending on the size of the rug. [Click here to see the overview of shipping costs per country \(page 3\).](#)

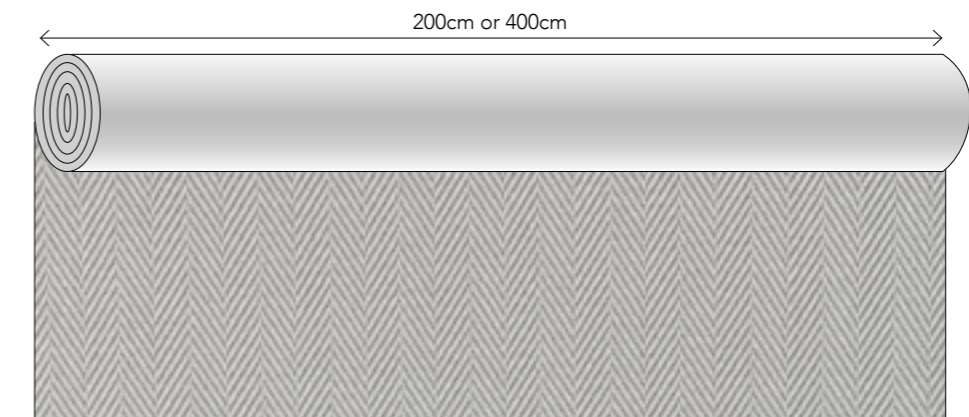

This pattern is not on scale, this image only shows the pattern direction



HIGH TIDE

Available as Rug, wall-to-wall, (stair)runner
 Pile surface Loop pile
 Pile composition 100% Recycled PET
 Size Maximum 4m width, up to 32m length
 Shape Rectangular or circular
 Carpet weight ± 2.600 g/m²
 Carpet thickness ± 4 mm
 Backing P.P. + Latex
 Roll width 2 or 4 meter
 Fire classification Dfl-s1
 Colors 4 standard
 Advantages
 + suitable for indoor and outdoor use
 + suitable for residential and contract
 + available as rug, wall-to-wall carpet and stair runner
 + waterproof and UV proof
 + easy cleaning, even with diluted bleach
 + castor proof

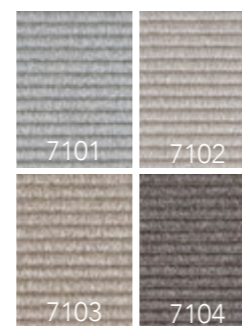

HIGH TIDE PRICE LIST

ARTICLE	ARTICLE CODE	COLOR	PRICE P/M ² WITH OVERLOCK EDGE*	PRICE P/M ² WITH BORDER*
Rug	HIT7101	7101	€ 235,-	€ 299,-
	HIT7102	7102	€ 235,-	€ 299,-
	HIT7103	7103	€ 235,-	€ 299,-
	HIT7104	7104	€ 235,-	€ 299,-

Your rug will be cut from a roll of 2 meters or 4 meters width. Please include the cutting loss in your order. If you need any help calculating this, we are glad to be of service.

Depending on your requested size, a roll of 2 meters or 4 meters width will be selected for cutting. The roll width of 2 meters is available up to 7,5 linear meters maximum. All orders that require an amount of linear meters above 7,5 meter will be cut from a roll of 4 meters width.

* [Click here to see the overview page with our edge finishing options.](#)

PLEASE NOTE! Prices shown are public prices including VAT and do not include the shipping costs. This product is always rolled in the roll width direction to maintain its structural integrity. Please note that this can affect the transportation costs, depending on the size of the rug. [Click here to see the overview of shipping costs per country \(page 3\).](#)

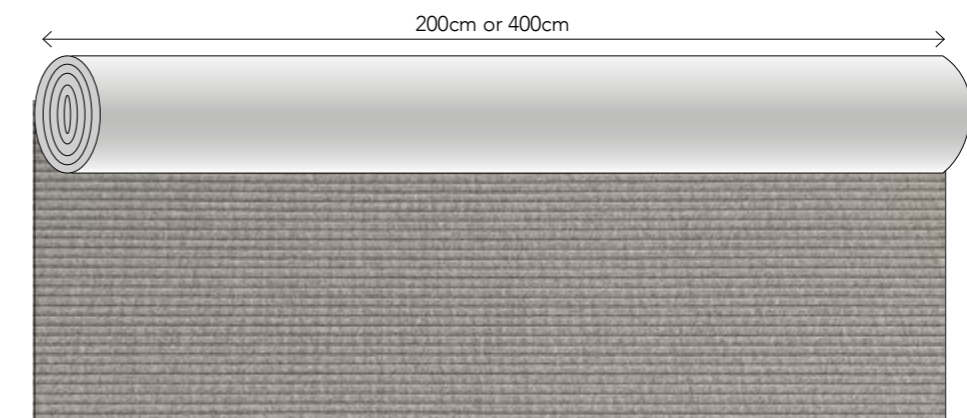

This pattern is not on scale, this image only shows the pattern direction



NEXT STEP

Available as Rug, wall-to-wall, (stair)runner
 Pile surface Loop pile
 Pile composition 100% P.P.
 Size 4m width, up to 30m length
 Shape Rectangular or circular
 Carpet weight ± 1.900 g/m²
 Carpet thickness ± 5 mm
 Backing Gel backing
 Roll width 4 meter
 Fire classification Cfl-s1
 Colors 5 standard
 Advantages
 + suitable for indoor and outdoor use
 + suitable for residential and contract
 + available as rug, wall-to-wall carpet and stair runner
 + waterproof and UV proof
 + easy cleaning
 + castor proof

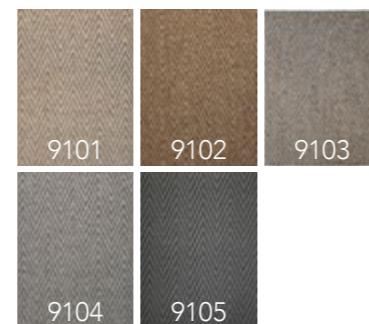

NEXT STEP PRICE LIST

ARTICLE	ARTICLE CODE	COLOR	PRICE P/M ² WITH OVERLOCK EDGE*	PRICE P/M ² WITH PADDED FOLDED EDGE*
Rug	NES9101	9101	€ 222,-	€ 339,-
	NES9102	9102	€ 222,-	€ 339,-
	NES9103	9103	€ 222,-	€ 339,-
	NES9104	9104	€ 222,-	€ 339,-
	NES9105	9105	€ 222,-	€ 339,-

Your rug will be cut from a roll of 4 meters width. Please include the cutting loss in your order. If you need any help calculating this, we are glad to be of service.

* [Click here to see the overview page with our edge finishing options.](#)

Rugs with a folded padded edge will have felted padding at the bottom, therefore they can only be used indoors and can not be used for stair runners. Please calculate a 10 cm margin around all edges for a rug with folded padded edge. Max. rug width for this finish is 380 cm.

PLEASE NOTE! Prices shown are public prices including VAT. The price per m² does not include the shipping costs. [Click here to see the overview of shipping costs per country \(page 3\).](#)

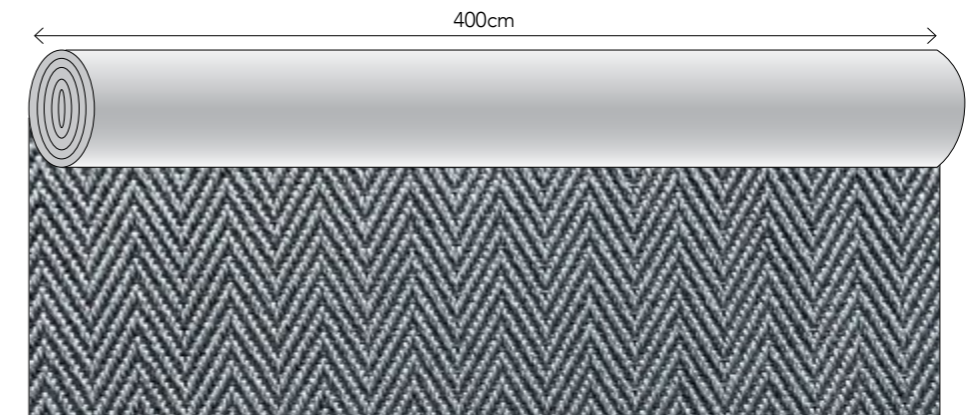

This pattern is not on scale, this image only shows the pattern direction



NO DOUBT

Available as Rug, wall-to-wall, (stair)runner
 Pile surface Loop pile
 Pile composition 100% P.P.
 Size 4m width, up to 30m length
 Shape Rectangular or circular
 Carpet weight ± 1.950 g/m²
 Carpet thickness ± 5 mm
 Backing Gel backing
 Roll width 4 meter
 Fire classification Dfl-s1
 Colors 5 standard
 Advantages
 + suitable for indoor and outdoor use
 + suitable for residential and contract
 + available as rug, wall-to-wall carpet and stair runner
 + waterproof and UV proof
 + easy cleaning
 + castor proof



NO DOUBT PRICE LIST

ARTICLE	ARTICLE CODE	COLOR	PRICE P/M ² WITH OVERLOCK EDGE*	PRICE P/M ² WITH PADDED FOLDED EDGE*
Rug	NOD9101	9001	€ 222,-	€ 339,-
	NOD9002	9002	€ 222,-	€ 339,-
	NOD9003	9003	€ 222,-	€ 339,-
	NOD9004	9004	€ 222,-	€ 339,-
	NOD9005	9005	€ 222,-	€ 339,-

Your rug will be cut from a roll of 4 meters width. Please include the cutting loss in your order. If you need any help calculating this, we are glad to be of service.

* [Click here to see the overview page with our edge finishing options.](#)

Rugs with a folded padded edge will have felted padding at the bottom, therefore they can only be used indoors and can not be used for stair runners. Please calculate a 10 cm margin around all edges for a rug with folded padded edge. Max. rug width for this finish is 380 cm.

PLEASE NOTE! Prices shown are public prices including VAT. The price per m² does not include the shipping costs. [Click here to see the overview of shipping costs per country \(page 3\).](#)

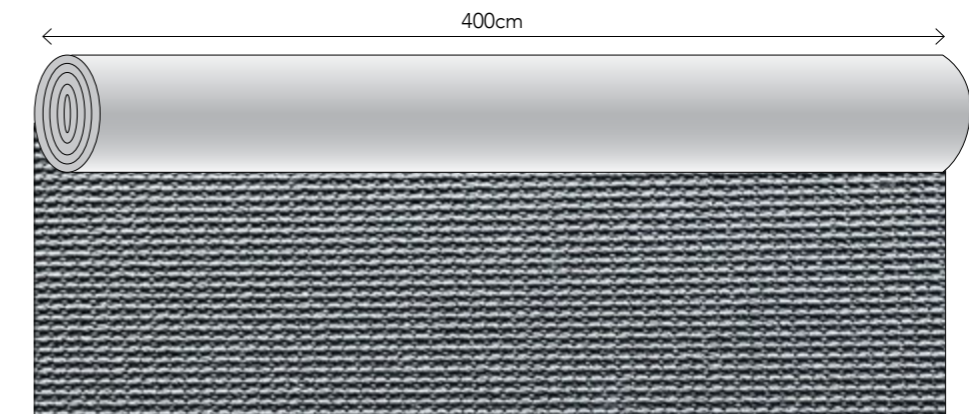

This pattern is not on scale, this image only shows the pattern direction



OFF SHORE

Available as
Design
Size
Technique
Colors
Color design
Material
Endings
Advantages

Rug, outdoor rug
Frankly Amsterdam
Maximum width 5 meter, infinite length
Handwoven
6 standard, 19 uni
Christiane Müller
100% Polypropylene
Blind ending (as photo above)
+ suitable for outdoor use
+ European production
+ Any size possible
+ maximum width 5 meters
+ suitable for residential as well as soft contract



OFF SHORE PRICE LIST

ARTICLE	ARTICLE CODE	COLOR	PRICE P/M ²
Rug	OFS5401	5401	€ 949,-
	OFS5402	5402	€ 949,-
	OFS5403	5403	€ 949,-
	OFS5404	5404	€ 949,-
	OFS5405	5405	€ 949,-
	OFS5406	5406	€ 949,-

PLEASE NOTE! Prices shown are public prices including VAT. The price per m² does not include the shipping costs. Click here to see the overview of shipping costs per country (page 3).



OVER SEAS PRICE LIST

ARTICLE	ARTICLE CODE	COLOR	PRICE P/M ²
Rug	OVS6501	6501	€ 665,-
	OVS6502	6502	€ 665,-
	OVS6504	6504	€ 665,-
	OVS6505	6505	€ 665,-
	OVS6506	6506	€ 665,-
	OVS6507	6507	€ 665,-
	OVS6508	6508	€ 665,-
	OVS6509	6509	€ 665,-
	OVS6510	6510	€ 665,-
	OVS6511	6511	€ 665,-

PLEASE NOTE! Prices shown are public prices including VAT. The price per m² does not include the shipping costs. Click here to see the overview of shipping costs per country (page 3).

OVER SEAS

Available as
Design Frankly Amsterdam
Size Any size and shape possible
Technique Hand tufted
Colors 10 standard
Color design Frankly Amsterdam
Material 100% Polypropylene
Advantages + suitable for indoor and outdoor use
+ European production
+ any size and shape possible
+ suitable for residential as well as soft contract



RUG EDGE FINISHING OPTIONS



Overlock edge finish (1 cm)

This edge finish is available for:

- All Star
- Day Off
- Easy Going
- Front Row
- Good Life
- High Tide
- No Doubt
- Next Step
- On Return (with straight or rounded corner)
- Step up 9 (with straight or rounded corner)



Hand shaven edge finish

This edge finish is only available for Step Up 16.

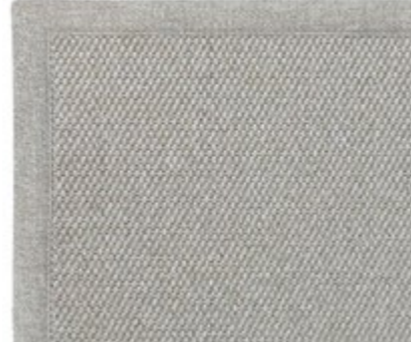

Border finish (3cm)

This edge finish is available for:

- Day Off
- Easy Going
- Good Life
- High Tide

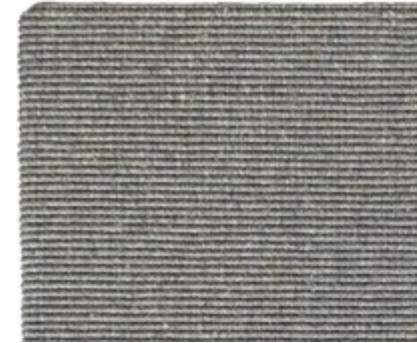

Folded edge finish

This edge finish is available for:

- Roll Over

For rugs with a folded edge please calculate a 10cm margin around all edges. Maximum rug width for this finish is 380 cm.

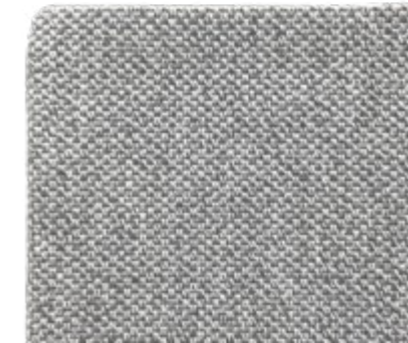

Folded padded edge finish

This edge finish is available for:

- All Star
- Front Row
- Next Step
- No Doubt

Please calculate a 10cm margin around all edges for a rug with folded padded edge. Maximum rug width for this finish is 380 cm.

Rugs with a folded padded edge will have felted padding at the bottom, therefore they can only be used indoors and can not be used for stair runners.



Wool overlock edge finish

This edge finish is available for:

- Lay Out
- Line Up
- Out Line

FRANKLY
AMSTERDAM

FRANKLY STUDIO





AFTER GLOW PRICE LIST

ARTICLE	ARTICLE CODE	COLOR	PRICE P/M ²
Rug	AFG4101	4101	€ 1.039,-
	AFG4102	4102	€ 1.039,-
	AFG4103	4103	€ 1.039,-
	AFG4104	4104	€ 1.039,-

PLEASE NOTE! Prices shown are public prices including VAT. The price per m² does not include the shipping costs. Click here to see the overview of shipping costs per country (page 3).

AFTER GLOW

Available as Rug
 Design Nicemakers
 Size All sizes possible, if bigger than 250 x 350 cm
 Weight 5500 gr/m²
 Height 16 mm
 Technique Handtufted
 Colors 4 Standard
 Color design Nicemakers
 Material 50% Eucalyptus, 50% Mohair
 Fire classification Eucalyptus Cfl-s1, Mohair Bfl-s1
 Advantages
 + delivery time for this rug is 6 weeks
 + exclusive design
 + special graphic look
 + extremely high quality Mohair and Eucalyptus yarn
 + pattern scales along with the size of the rug
 + suitable for residential as well as soft contract

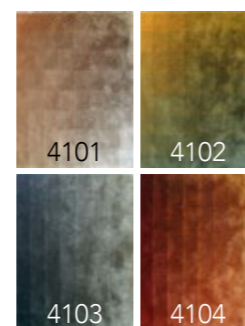



CAPITAL CITY

Available as Rug, wall rug
 Design Els van Egmond
 Size All sizes possible, from 200x300cm
 Weight 5000 gr/m²
 Height 10 mm & 14 mm
 Technique Handtufted and hand carved
 Colors 6 Standard
 Color design Els van Egmond
 Material 100% New Zealand Wool
 Fire classification Bfl-s1
 Advantages
 + delivery time for this rug is 4-6 weeks
 + exclusive design
 + special graphic look
 + extremely high quality New Zealand Wool
 + pattern scales along with the size of the rug

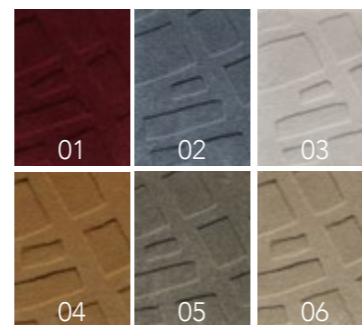

CAPITAL CITY PRICE LIST

ARTICLE	ARTICLE CODE	COLOR	PRICE P/M ²
Rug	CAC01	01	€ 1.099,-
	CAC02	02	€ 1.099,-
	CAC03	03	€ 1.099,-
	CAC04	04	€ 1.099,-
	CAC05	05	€ 1.099,-
	CAC06	06	€ 1.099,-

PLEASE NOTE! Prices shown are public prices including VAT. The price per m² does not include the shipping costs. Click here to see the overview of shipping costs per country (page 3).



EN SUITE PRICE LIST

ARTICLE	ARTICLE CODE	COLOR	PRICE P/M ²
Rug	ENS3201	3201	€ 1.066,-
	ENS3202	3202	€ 1.066,-
	ENS3203	3203	€ 1.066,-
	ENS3204	3204	€ 1.066,-
	ENS3205	3205	€ 1.066,-
	ENS3206	3206	€ 1.066,-

PLEASE NOTE! Prices shown are public prices including VAT. The price per m² does not include the shipping costs. Click here to see the overview of shipping costs per country (page 3).

EN SUITE

Available as Rug
 Design Mae Engelgeer
 Size Any size possible, based on squares of 50 x 50 cm
 Weight 6500 gr/m²
 Height 8 mm (loop), 15 mm (degrade), 35 mm (high pile)
 Technique Hand tufted
 Colors 6 Standard
 Color design Mae Engelgeer
 Material 70% Eucalyptus, 30% Wool
 Fire classification Eucalyptus Cfl-s1, Wool Bfl-s1
 Advantages
 + unlimited size, if dividable by 50 cm in both width and length
 + exclusive design
 + special, graphic look
 + dynamic 3D effect





FULL CIRCLE PRICE LIST

ARTICLE	ARTICLE CODE	COLOR	PRICE P/M ²
Rug	FUC3601	3601	€ 875,-
	FUC3602	3602	€ 875,-
	FUC3603	3603	€ 875,-
	FUC3604	3604	€ 875,-
	FUC3605	3605	€ 875,-
	FUC3606	3606	€ 875,-
	FUC3607	3607	€ 875,-
	FUC3608	3608	€ 875,-
	FUC3609	3609	€ 875,-

PLEASE NOTE! Prices shown are public prices including VAT. The price per m² does not include the shipping costs. Click here to see the overview of shipping costs per country (page 3).

FULL CIRCLE

Available as Rug
 Design Mae Engelgeer
 Size All sizes possible
 Weight 5500 gr/m²
 Height 8mm (loop), 10mm (low pile), 24mm (high pile)
 Technique Hand tufted
 Colors 9 Standard
 Color design Mae Engelgeer
 Material 99% Mohair (details of Wool and Eucalyptus)
 Fire classification Mohair Bfl-s1 (Wool Bfl-s1, Eucalyptus Cfl-s1)
 Advantages
 + unlimited size
 + exclusive design
 + special graphic look
 + dynamic 3D effect
 + extremely high quality Mohair yarn





NIGHT FIRE PATTERN

Available as	Rug
Design	Nicemakers
Size	Any size possible, if bigger than 200 x 300 cm
Weight	5500 gr/m ²
Height	16 mm
Technique	Hand tufted
Colors	1 Standard, with 19 color mixes
Color design	Nicemakers
Material	100% Eucalyptus
Fire classification	Cfl-s1
Advantages	+ Any size possible (bigger than 200 x 300 cm) + soft and suitable for sensitive skin + suitable for residential as well as soft contract + delivery time in 6 weeks



NIGHT FIRE PATTERN PRICE LIST

ARTICLE	ARTICLE CODE	COLOR	PRICE P/M ²
Rug	NIF5509	5509	€ 919,-

PLEASE NOTE! Prices shown are public prices including VAT. The price per m² does not include the shipping costs. Click here to see the overview of shipping costs per country (page 3).

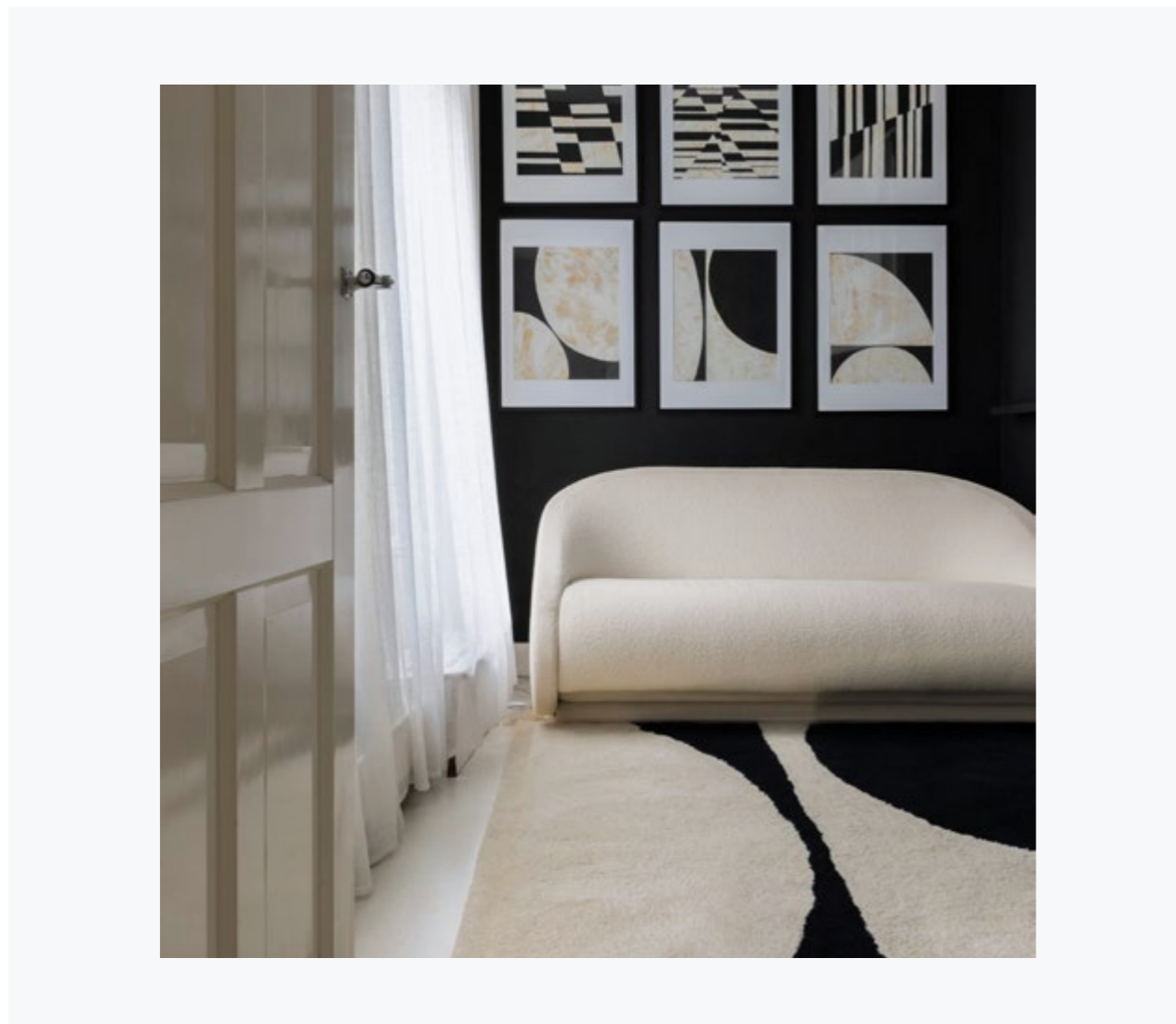

THE MOON PRICE LIST

ARTICLE	ARTICLE CODE	COLOR	PRICE P/M ²
Rug	THM8701	8701	€ 950,-

PLEASE NOTE! Prices shown are public prices including VAT. The price per m² does not include the shipping costs. Click here to see the overview of shipping costs per country (page 3).

THE MOON

Available as	Rug
Design	Art in Return
Size	170x240cm, 210x300cm, 250x350cm, 320x450cm
Weight	3500 gr/m ²
Height	12 mm + 35 mm
Technique	Hand tufted
Colors	2 standard colors + any custom color
Material	100% Wool
Fire classification	Bfl-s1
Advantages	<ul style="list-style-type: none"> + any size possible within the same ratio. + possibility to create your own mix color out of 110 uni colors (see wool box) + graphic design by Art in Return + a strong and soft fiber + naturally heat regulating, suitable in all seasons





VERTICAL TRANSFORMATION WALL RUG PRICE LIST

ARTICLE	ARTICLE CODE	SIZE	PRICE P/PIECE
Wall rug	VET5901	140 x 140 cm	€ 7.575,-
	VET5902	140 x 140 cm	€ 9.999,-

A hanging system can be ordered separately. Read the information on the next page or contact us for more info.

PLEASE NOTE! Prices shown are public prices including VAT. The price per m² does not include the shipping costs. Click here to see the overview of shipping costs per country (page 3).

VERTICAL TRANSFORMATION

Available as Wall rug
 Design Claes Iversen
 Size 140 x 140 cm, contact our studio for special sizes
 Height 10 - 30 mm
 Technique Hand tufted and hand knotted
 Colors 1 Standard, custom color block available for VET5902 (see right side)
 Color design Claes Iversen
 Material Eucalyptus, Wool, Mohair, Wool fringes
 Fire classification Eucalyptus Cfl-s1, Mohair and Wool Bfl-s1
 Advantages + home couture
 + European production
 + improves acoustics
 + functional and pretty to watch



Adjust color 107 to one of these pre-selected colors, or any other color from our Eucalyptus color box.

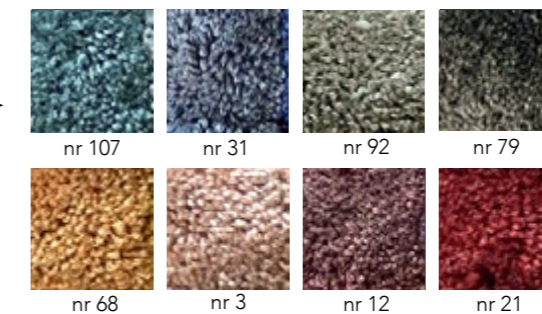



HANGING SYSTEM

Applicable to	Wall rugs
Size	Standard up to 150 cm, please contact us for sizes above 150 cm
Technique	French cleat system
Material	Wood of aluminium
Content	2 pre-drilled slats including screws and plugs



HANGING SYSTEM PRICE LIST

ARTICLE	ARTICLE CODE	SIZE	PRICE P/PIECE
-	Hanging system wood	up to 150 cm	€ 99,-
-	Hanging system aluminium	up to 150 cm	€ 199,-

Please contact us for more information regarding hanging systems above 150 cm.



EUCALYPTUS COLOR BOX

WHY EUCALYPTUS?

Eucalyptus has a number of great advantages:

- + its smooth surface and soft touch
- + longlasting shine
- + amazing moisture management
- + naturally antibacterial
- + suitable to sensitive skin

Eucalyptus is also a responsible material in many ways:

- + the wood for this fibre comes from sustainable European forests
- + 99,5% of production solvents are recovered and re-used
- + requires only 2,8% of the water needed to produce cotton
- + the fibre is completely biodegradable
- + we have a responsible dyeing process

OUR COLOR OPTIONS

We have an extensive range of color options for our Eucalyptus yarn:

- + 110 uni colors for Move Slow, Perfect Match & Chasing Light qualities
- + 51 uni colors for At Random and Colour Me qualities
- + a possibility to mix your own color out of these uni colors
- + a possibility to have custom colors lab-dyed (contact us for more info)



WOOL COLOR BOX

WHY WOOL?

- + stainresistant and naturally anti-bacterial
- + natural and effective moisture management
- + excellent natural elasticity
- + a strong and soft fiber
- + highly wear-resistant
- + naturally heat regulating, suitable in all seasons

Wool is also a responsible material in many ways:

- + our Wool comes strictly from sheep living in Europe
- + the Wool fiber is completely biodegradable
- + Wool is a renewable product
- + our processes are all animal friendly
- + the dyeing of our Wool yarn is 100% ecological

OUR COLOR OPTIONS

We have an extensive range of color options for our Wool yarn:

- + 110 uni colors for the thicker Wool yarn (100% virgin Wool)
- + 81 colors for thin Wool yarn (a mix of 20% Mohair and 80% virgin Wool), used in En Suite
- + a possibility to mix your own color out of these uni colors
- + a possibility to have custom colors lab-dyed (contact us for more info)



MOHAIR COLOR BOX

WHY MOHAIR?

- + a strong and soft fiber
- + deep and brilliant colors
- + stainresistant and naturally anti-bacterial
- + natural and effective moisture management
- + excellent natural elasticity
- + highly wear-resistant

Mohair is also a responsible material in many ways:

- + the Mohair fiber is completely biodegradable
- + Mohair is a renewable product
- + our processes are all animal friendly
- + the dyeing of our Wool yarn is 100% ecological

OUR COLOR OPTIONS

We have an extensive range of color options for our Mohair yarn:

- + 110 uni colors for all Mohair qualities, like Super Moon, En Suite and Full Circle
- + a possibility to mix your own color out of these uni colors
- + a possibility to have custom colors lab-dyed (contact us for more info)



BAMBOO COLOR BOX

WHY BAMBOO?

- + soft to the skin
- + velvet look with a luxurious appearance
- + vibrant coloring with a melange look
- + anti-bacterial and suitable for people with allergies
- + smell resistant

Bamboo is also a responsible material in many ways:

- + Bamboo yarn is environmental friendly
- + it comes from a natural and sustainable source
- + it is a renewable source and the fastest growing woody plant on our planet
- + it releases abundant oxygen into the atmosphere
- + the dyeing of our Bamboo yarn is eco-friendly

OUR COLOR OPTIONS

We have an extensive range of color options for our Bamboo yarn:

- + 77 uni colors for Bamboo qualities like Day Light and Show Off
- + a possibility to mix your own color up to 6 colors from the color box
- + a possibility to have custom colors lab-dyed (contact us for more info)



BIODEGRADABLE PET COLOR BOX

WHY BIODEGRADABLE PET?

- + thanks to its PET characteristics, this yarn is exceptionally strong, making it an excellent choice for high-traffic areas
- + the transformation process of post-consumer PET bottles into yarns results in a wool-like softness
- + this non-absorbent yarn is effortless to maintain
- + incredibly easy to clean
- + hypoallergenic, making it a suitable option for individuals with allergies

Biodegradable PET is a responsible material in many ways:

- + made from post-consumer recycled plastic bottles
- + recycling a single PET bottle can conserve enough energy to light a 60 watt bulb for up to 6 hours
- + under the correct circumstances this yarn is 100% biodegradable within 12 months in landfill and/or sea water

- + Soil left behind from the degradation process contains no plastic and remains perfectly suitable for plant growth
- + It is important to note that this PET is only biodegradable under the correct circumstances and should not be mixed with regular plastic waste.

OUR COLOR OPTIONS

- + 35 uni colors
- + a possibility to mix your own color up to 6 colors from the color box
- + a possibility to have custom colors lab-dyed (contact us for more info)



COTTON COLOR BOX

WHY COTTON?

- + an exceptionally soft and fluffy texture
- + a fiber that can be easily washed and cleaned
- + it offers a dense appearance with a remarkably soft touch
- + hypoallergenic, making it a suitable option for individuals with allergies
- + due to its natural characteristic, Cotton yarn is highly absorbent, preventing electrostatic charging
- + resilient yarn which can recover into its original shape

Cotton is also a responsible material in many ways:

- + the OKO-TEX STANDARD 100 GMO guarantees every component of this product has undergone rigorous testing to eradicate any harmful substances

- + made out of organic cotton, meaning only natural methods and no toxic chemicals have been used during the farming process
- + the seeds to produce organic cotton are non-GMO (free of contaminations)
- + a renewable resource that is 100% natural and therefore biodegradable

OUR COLOR OPTIONS

- + 55 uni colors
- + a possibility to mix your own color up to 10 colors from the color box
- + a possibility to have custom colors lab-dyed (contact us for more info)

RUG SAMPLE PRICE LIST

ARTICLE	SAMPLE TYPE	SIZE	PRICE P/PIECE
Sample	Tufted/woven sample	15x15cm	€ 25,- *
	Tufted/woven sample	20x20cm	€ 30,- *
	Tufted/woven sample	30x30cm	€ 40,- *
Color box	Eucalyptus color box	110 colors	€ 125,-
	Wool color box	110 colors	€ 125,-
	Mohair color box	110 colors	€ 125,-
	Bamboo color box	77 colors	€ 125,-
	Cotton color box	55 colors + 2 samples	€ 125,-
	Biodegradable PET color box	35 colors + 2 samples	€ 125,-
Sample box	At Ease	10 colors	€ 125,-
	At Random	8 colors	€ 100,-
	Chasing Light	6 colors	€ 100,-
	Colour Me	9 colors	€ 100,-
	Day Light + Pattern	9 colors + 4 patterns	€ 175,-
	Night Fire	8 colors	€ 100,-
	Move Slow	8 colors	€ 100,-
	Saint Cloud	7 colors	€ 125,-
	Perfect Match	8 colors	€ 100,-
	Second Nature	10 colors	€ 125,-
	Super Moon	10 colors	€ 125,-
	Show Off	9 colors	€ 125,-
	Show Off gradient	1 color	€ 50,-
	Un Fold	7 colors	€ 100,-
	Un Fold + big sample	7 colors + big sample	€ 125,-
	Outdoor box	22 colors	€ 175,-
	Handwoven box	19 colors	€ 250,-
Architect box (overview total collection)	all qualities in 2 boxes	€ 450,-	
Sample box	Gradient color poms	Custom	€ 100,- *



* The price of the sample will be reimbursed via a credit note after placing the order of the corresponding rug.

CARE INSTRUCTIONS INDOOR RUGS

All our products are made with care and attention. In order to keep them as beautiful as they are, please mind the following care instructions:

- We advise you to vacuum the rug once or twice a week with a normal (upright or cylinder) vacuum cleaner but without the brush or beater bar engaged. Rugs with a high pile need to be vacuumed more often.
- Do not use a vacuumer with a rotating brush, this will damage the yarn.
- Rugs made from natural materials are subject to some pilling during the first few months. This is a common characteristic of natural cut fibers and will disappear after 3 or 4 months of normal use.
- A dry environment can result in extra pilling of the yarn. A humidity between 50-70% will benefit the lifecycle of your rug.
- In order to avoid 'regular use marks', we advise you to turn the rug every once in a while.
- Wet stains need to be removed immediately, before the yarn absorbs the fluid. Absorb the stain using a strong absorbing paper (like kitchen paper). Do not, in any case, rub or put pressure on the rug when wet. This can damage the fibers and the structure of the rug.
- Light stains can safely be treated with JAMES cleaning agents, which have been successfully tested on our products. Please follow the instructions of the JAMES staindisc, also shown on our site. We can not guarantee safe use of cleaning agents by any other brand, since they have not been tested.
- Please do not use highly acidic cleaning agents to remove stains from your rug. This will cause discoloration of the yarn.
- In case of heavy staining or transferred dirt, we advise you to always have your rug drycleaned by a specialist in rug cleaning. Please state clearly that this rug needs to be cleaned without using water.
- When in doubt, please don't hesitate to contact us, or take a look on our website, www.frankly.amsterdam/careinstructions, for more information.

CARE INSTRUCTIONS OUTDOOR RUGS

- We recommend regular (monthly) cleaning of the outdoor rug.
- Vacuum the rug with a normal (upright or cylinder) vacuum cleaner without the brush or beater bar engaged. Avoid vacuuming over 1200W.
- After vacuuming, you can use cold water with a pH neutral soap or a non-ionic detergent to remove all dirt on both sides of the rug. Dry the rug in the sun afterwards.
- Stains need to be removed as soon as possible. Absorb the stain using a strong absorbing paper (like kitchen paper) or a clean cloth.
- Remove stains using pH neutral soap or dish soap and scrub it gently with warm water.
- Do not use highly acidic cleaning agents to remove stains from your rug. This can cause discoloration of the yarn.
- In case of heavy staining we advise you to always have your rug cleaned by a specialist in rug cleaning.
- To avoid the rug getting moldy hang or lay down the rug in sunlight on a clean surface. For the rug to be completely dry, alternate the sides.
- If you would like to storage your outdoor rug you need to clean it properly first. Make sure you never fold your rug. You have to roll it up, wrap it in plastic and secure it with tape for example.
- When in doubt, please don't hesitate to contact us, or take a look on our website, www.frankly.amsterdam/careinstructions, for more information.

WARRANTY

- Frankly Amsterdam guarantees its rugs for 2 years of normal use.
- All our products are made with care. In case a manufacturing defect escaped our attention, please inform us within 14 days after delivery and leave the product unused.
- Small differences or irregularities in color, weft or size may occur. This is inherent to the use of natural fibers and has to be accepted when within normal commercial tolerances.
- Frankly Amsterdam will not accept any complaint if shading is concerned.

FRANKLY
AMSTERDAM

CONTRACT



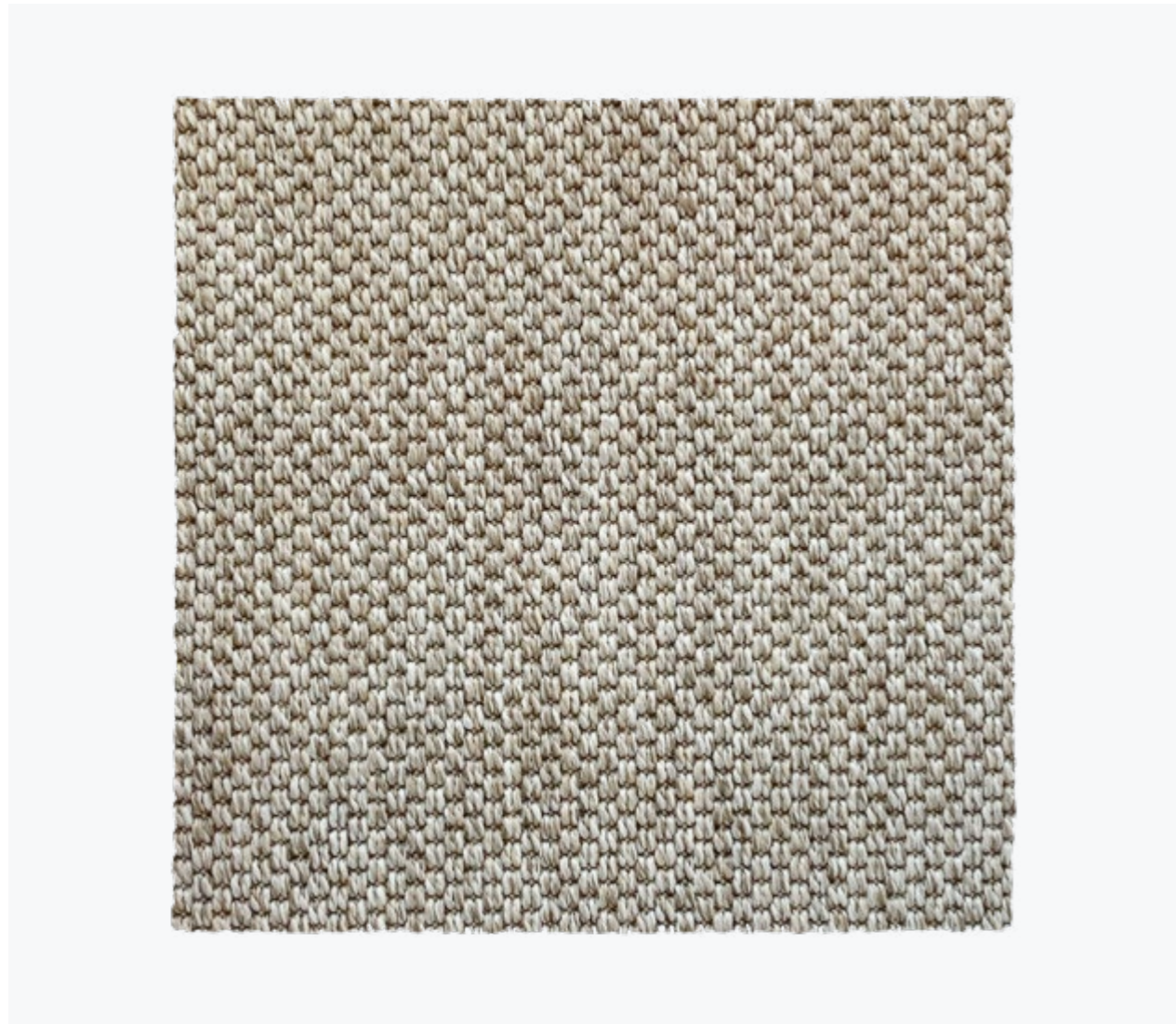

ALL STAR

Available as Rug, wall-to-wall, (stair)runner
 Pile surface Loop pile
 Pile composition 100% P.P.
 Size 4m width, up to 30m length
 Shape Rectangular or circular
 Carpet weight ± 1.650 g/m²
 Carpet thickness ± 5 mm
 Backing Gel backing. Color 8801 and 8808 have a Precoat Latex backing
 Roll width 4 meter
 Fire classification Cfl-s1 / Efl for color 8801 and 8808
 Colors 11 standard
 Advantages + suitable for indoor and outdoor use
 + suitable for residential and contract
 + waterproof and UV proof
 + easy cleaning
 + castor proof



ALL STAR PRICE LIST

ARTICLE	ARTICLE CODE	COLOR	CUT LENGTH	FULL ROLL (120-136M2)**	RUG WITH OVERLOCK*	RUG WITH FOLDED PADDED EDGE*
Wall-to-wall or rug	ALS8801	8901	€ 139,- / m ²	€ 109,- / m ²	€ 209,- / m ²	€ 333,- / m ²
	ALS8802	8802	€ 139,- / m ²	€ 109,- / m ²	€ 209,- / m ²	€ 333,- / m ²
	ALS8803	8803	€ 139,- / m ²	€ 109,- / m ²	€ 209,- / m ²	€ 333,- / m ²
	ALS8804	8804	€ 139,- / m ²	€ 109,- / m ²	€ 209,- / m ²	€ 333,- / m ²
	ALS8805	8805	€ 139,- / m ²	€ 109,- / m ²	€ 209,- / m ²	€ 333,- / m ²
	ALS8806	8806	€ 139,- / m ²	€ 109,- / m ²	€ 209,- / m ²	€ 333,- / m ²
	ALS8807	8807	€ 139,- / m ²	€ 109,- / m ²	€ 209,- / m ²	€ 333,- / m ²
	ALS8808	8808	€ 139,- / m ²	€ 109,- / m ²	€ 209,- / m ²	€ 333,- / m ²
	ALS8809	8809	€ 139,- / m ²	€ 109,- / m ²	€ 209,- / m ²	€ 333,- / m ²
	ALS8810	8810	€ 139,- / m ²	€ 109,- / m ²	€ 209,- / m ²	€ 333,- / m ²
	ALS8811	8811	€ 139,- / m ²	€ 109,- / m ²	€ 209,- / m ²	€ 333,- / m ²

Your order will be cut from a roll of 4 meters width. Please include the cutting loss in your order. If you need any help calculating this, we are glad to be of service.

* [Click here to see the overview page with our edge finishing options.](#)

Rugs with a folded padded edge will have felted padding at the bottom, therefore they can only be used indoors and can not be used for stair runners. Please calculate a 10 cm margin around all edges for a rug with folded padded edge. Max. rug width for this finish is 380 cm.

** Only complete rolls can be purchased. Roll lengths vary from 120-136m². Please contact us for the lengths of the rolls.

PLEASE NOTE! Prices shown are public prices including VAT. Please inform for your purchase conditions. The price per m² does not include installation and shipping costs. [Click here to see the overview of shipping costs per country \(page 3\).](#)

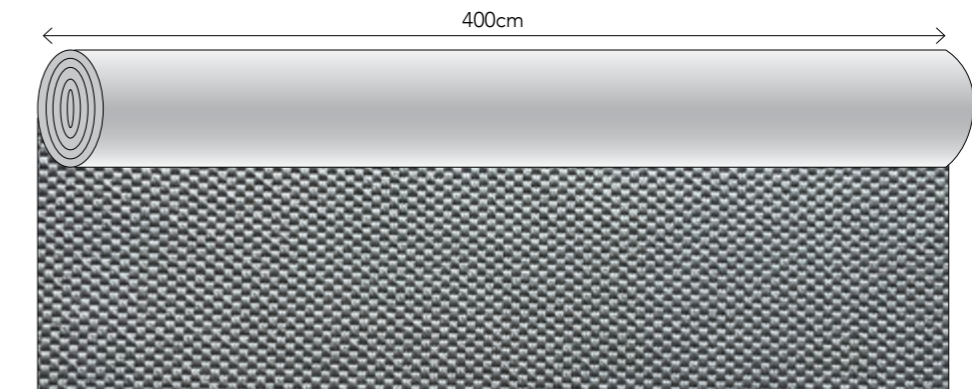

This pattern is not on scale, this image only shows the pattern direction

The cutting and seaming together of a flatweave is a precise and time consuming process with the resulting join likely to be variable in appearance. The durability of seams cannot be guaranteed in multi-width installations, therefore we do not recommend side-to-side or end-to-end joins in a flatweave product. In case seams are desired, it is advisable to use a metal binding strip in case of head seams OR use a carpet seam sealer to seal the edges after cutting.

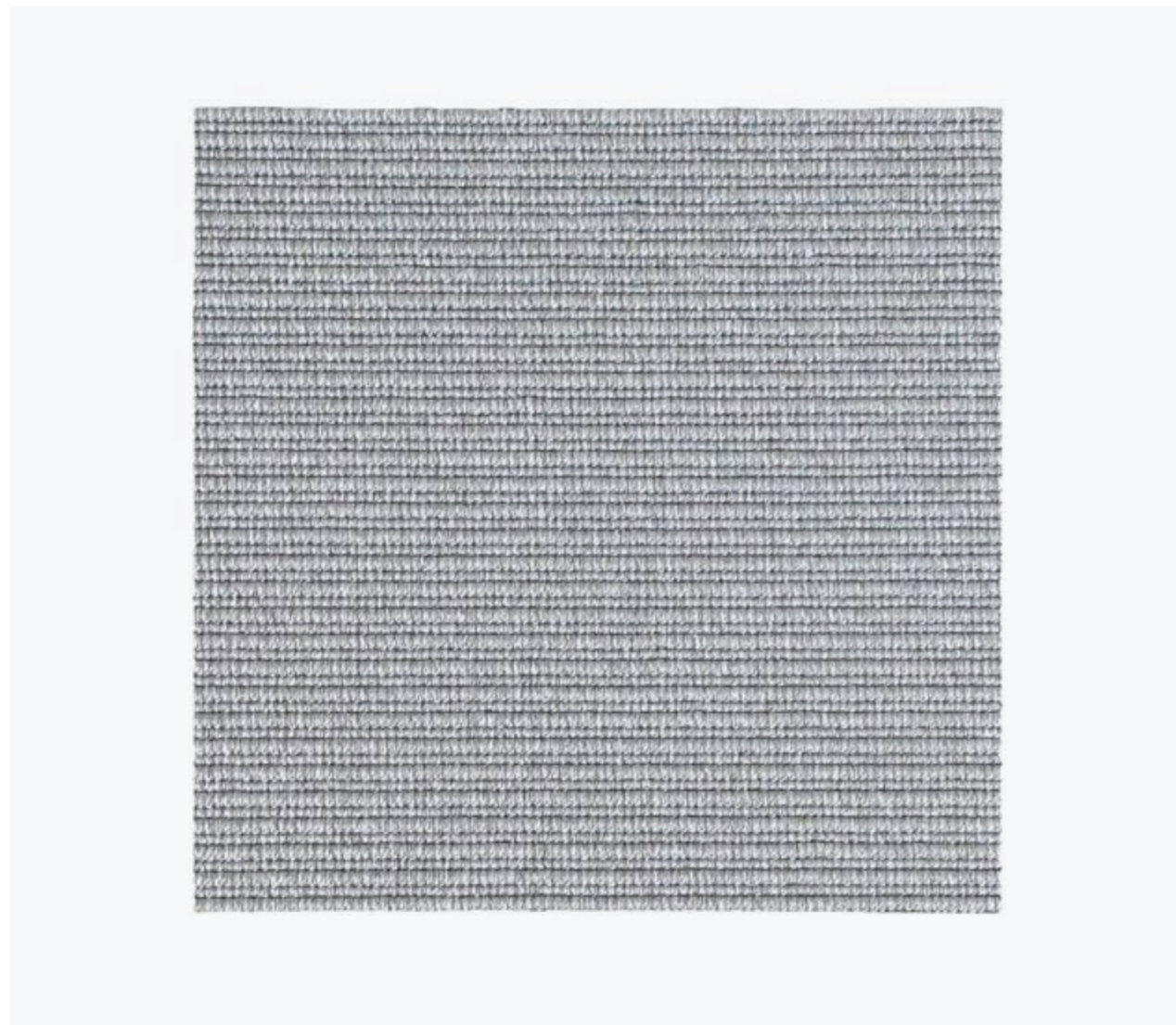

DAY OFF

Available as Rug, wall-to-wall, (stair)runner
 Pile surface Loop pile
 Pile composition 100% Recycled PET
 Size Maximum 4m width, up to 32m length
 Shape Rectangular or circular
 Carpet weight ± 2.600 g/m²
 Carpet thickness ± 4 mm
 Backing P.P. + Latex
 Roll width 2 or 4 meter
 Fire classification Dfl-s1
 Colors 4 standard colors
 Advantages
 + suitable for indoor and outdoor use
 + suitable for residential and contract
 + available as rug, wall-to-wall carpet and stair runner
 + waterproof and UV proof
 + easy cleaning, even with diluted bleach
 + castor proof



DAY OFF PRICE LIST

ARTICLE	ARTICLE CODE	COLOR	CUT LENGTH	FULL ROLL (100-150M2)**	RUG WITH OVERLOCK*	RUG WITH BORDER*
Wall-to-wall or rug	DAO7201	7201	€ 165,- / m ²	€ 145,- / m ²	€ 235,- / m ²	€ 299,- / m ²
	DAO7202	7202	€ 165,- / m ²	€ 145,- / m ²	€ 235,- / m ²	€ 299,- / m ²
	DAO7203	7203	€ 165,- / m ²	€ 145,- / m ²	€ 235,- / m ²	€ 299,- / m ²
	DAO7204	7204	€ 165,- / m ²	€ 145,- / m ²	€ 235,- / m ²	€ 299,- / m ²

Your order will be cut from a roll of 2 meters or 4 meters width. Please include the cutting loss in your order. If you need any help calculating this, we are glad to be of service.

Depending on your requested size, a roll of 2 meters or 4 meters width will be selected for cutting. The roll width of 2 meters is available up to 7,5 linear meters maximum. All orders that require an amount of linear meters above 7,5 meter will be cut from a roll of 4 meters width.

* Click here to see the overview page with our edge finishing options.

** Only complete rolls can be purchased. Roll lengths vary from 100-150m². Please contact us for the lengths of the rolls.

PLEASE NOTE! Prices shown are public prices including VAT and do not include the shipping costs. This product is always rolled in the roll width direction to maintain its structural integrity. Please note that this can affect the transportation costs, depending on the size of the rug. Click here to see the overview of shipping costs per country (page 3).

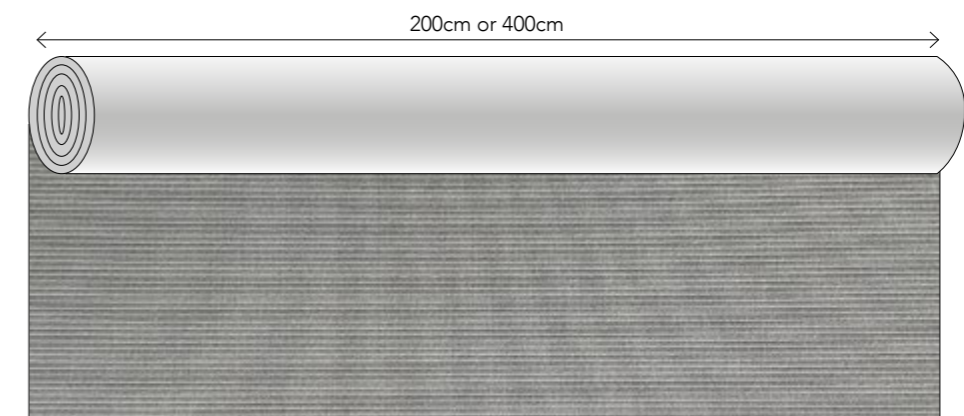

This pattern is not on scale, this image only shows the pattern direction

The cutting and seaming together of a flatweave is a precise and time consuming process with the resulting join likely to be variable in appearance. The durability of seams cannot be guaranteed in multi-width installations, therefore we do not recommend side-to-side or end-to-end joins in a flatweave product. In case seams are desired, it is advisable to use a metal binding strip in case of head seams OR use a carpet seam sealer to seal the edges after cutting.



DONE DEAL

Available as	Wall-to-wall
Pile surface	Cut Pile
Pile composition	50% Wool + 50% Eucalyptus
Carpet weight	± 3.500 g/m ²
Pile height	± 12 mm
Carpet thickness	± 13,5 mm
Backing	Natural latex + anti-slip
Fire classification	Cfl-s1
Colors	9 standard, custom colors available on request
Edge finishing	This wall-to-wall rug has no edge finishing
Advantages	+ suitable for residential as well as soft contract + available as stair runner + long-lasting + custom colors available

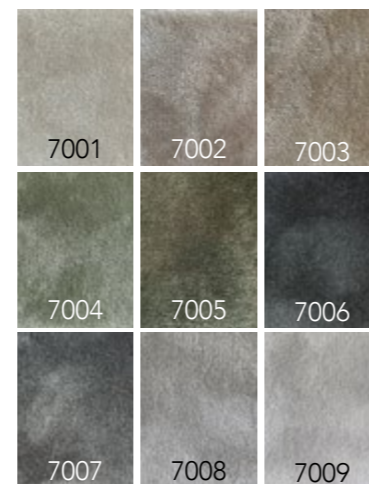

DONE DEAL PRICE LIST

ARTICLE	ARTICLE CODE	COLOR	24 M ² OR MORE *
Wall-to-wall	DOD7001	7001	€ 440,- / m ²
	DOD7002	7002	€ 440,- / m ²
	DOD7003	7003	€ 440,- / m ²
	DOD7004	7004	€ 440,- / m ²
	DOD7005	7005	€ 440,- / m ²
	DOD7006	7006	€ 440,- / m ²
	DOD7007	7007	€ 440,- / m ²
	DOD7008	7008	€ 440,- / m ²
	DOD7009	7009	€ 440,- / m ²

* This product can only be ordered from 24 m² per color. For smaller quantities please refer to our Done Deal rug by clicking here.

PLEASE NOTE! Prices shown are public prices including VAT. Please inform for your purchase conditions. The price per m² does not include installation and shipping costs. Click here to see the overview of shipping costs per country (page 3).

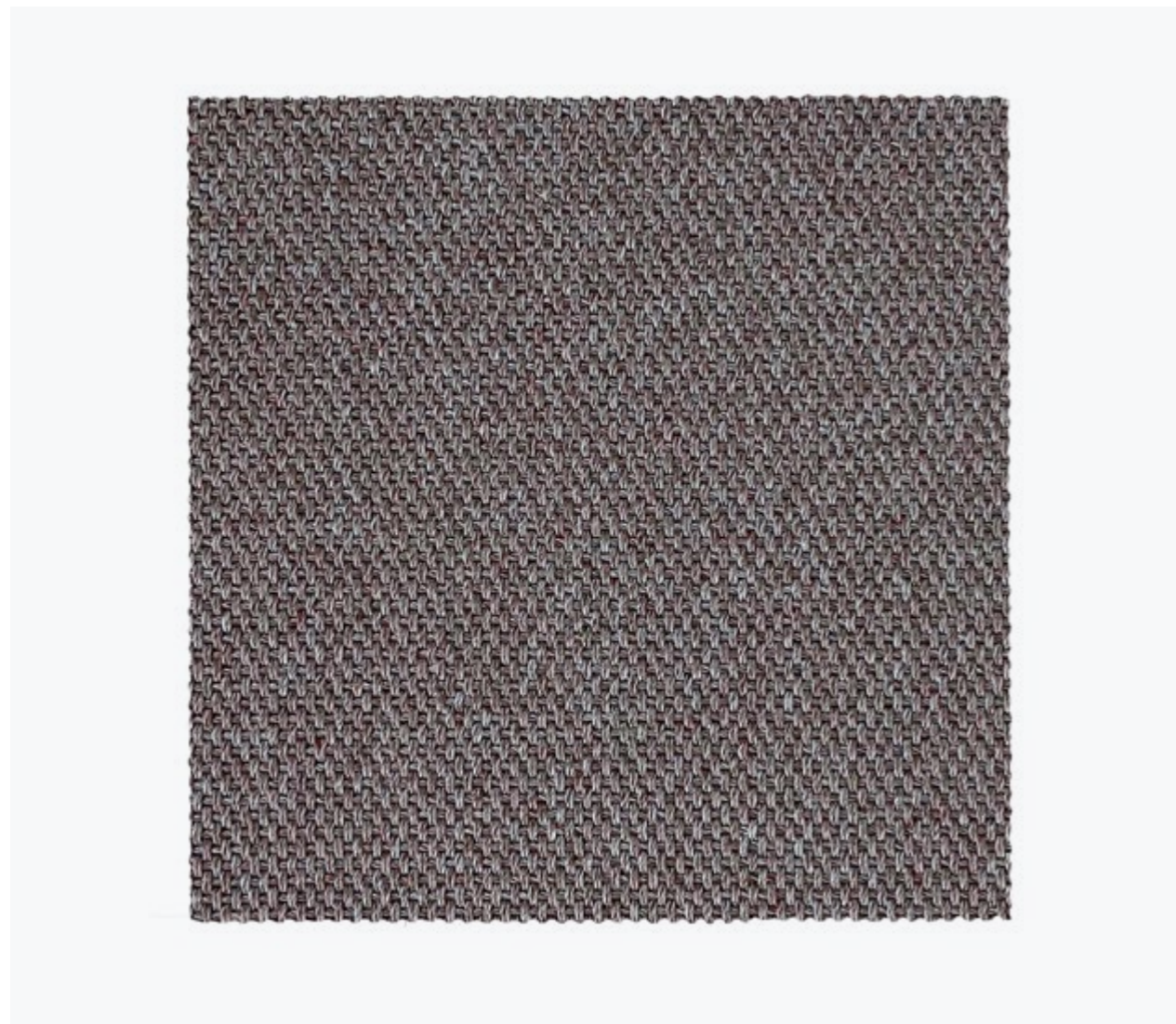

EASY GOING

Available as Rug, wall-to-wall, (stair)runner
 Pile surface Loop pile
 Pile composition 100% Recycled PET
 Size Maximum 4m width, up to 32m length
 Shape Rectangular or circular
 Carpet weight ± 2.400 g/m²
 Carpet thickness ± 4 mm
 Backing P.P. + Latex
 Roll width 2 or 4 meter
 Fire classification Dfl-s1
 Colors 6 standard
 Advantages
 + suitable for indoor and outdoor use
 + suitable for residential and contract
 + available as rug, wall-to-wall carpet and stair runner
 + waterproof and UV proof
 + easy cleaning, even with diluted bleach
 + castor proof



EASY GOING PRICE LIST

ARTICLE	ARTICLE CODE	COLOR	CUT LENGTH	FULL ROLL (100-150M2)**	RUG WITH OVERLOCK*	RUG WITH BORDER*
Wall-to-wall or rug	EAG7401	7401	€ 165,- / m ²	€ 145,- / m ²	€ 235,- / m ²	€ 299,- / m ²
	EAG7402	7402	€ 165,- / m ²	€ 145,- / m ²	€ 235,- / m ²	€ 299,- / m ²
	EAG7403	7403	€ 165,- / m ²	€ 145,- / m ²	€ 235,- / m ²	€ 299,- / m ²
	EAG7404	7404	€ 165,- / m ²	€ 145,- / m ²	€ 235,- / m ²	€ 299,- / m ²
	EAG7405	7405	€ 165,- / m ²	€ 145,- / m ²	€ 235,- / m ²	€ 299,- / m ²
	EAG7406	7406	€ 165,- / m ²	€ 145,- / m ²	€ 235,- / m ²	€ 299,- / m ²

Your order will be cut from a roll of 2 meters or 4 meters width. Please include the cutting loss in your order. If you need any help calculating this, we are glad to be of service.

Depending on your requested size, a roll of 2 meters or 4 meters width will be selected for cutting. The roll width of 2 meters is available up to 7,5 linear meters maximum. All orders that require an amount of linear meters above 7,5 meter will be cut from a roll of 4 meters width.

* [Click here to see the overview page with our edge finishing options.](#)

** Only complete rolls can be purchased. Roll lengths vary from 120-136m². Please contact us for the lengths of the rolls.

PLEASE NOTE! Prices shown are public prices including VAT and do not include the shipping costs. This product is always rolled in the roll width direction to maintain its structural integrity. Please note that this can affect the transportation costs, depending on the size of the rug. [Click here to see the overview of shipping costs per country \(page 3\).](#)

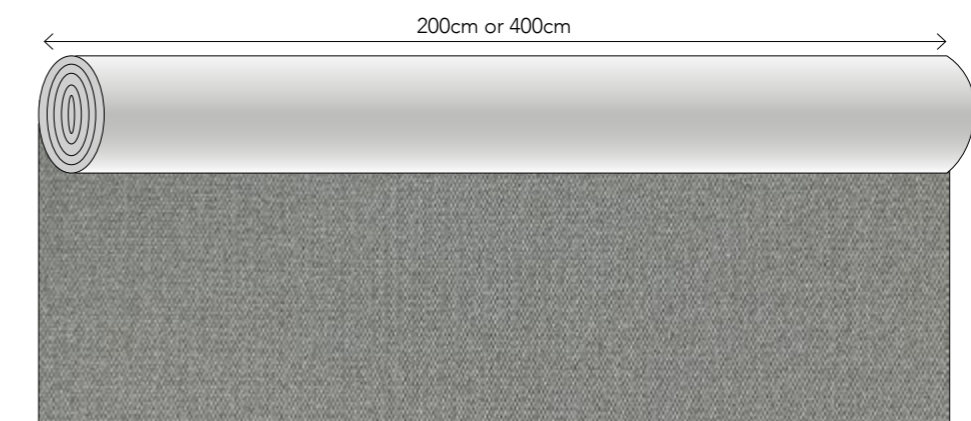

This pattern is not on scale, this image only shows the pattern direction

The cutting and seaming together of a flatweave is a precise and time consuming process with the resulting join likely to be variable in appearance. The durability of seams cannot be guaranteed in multi-width installations, therefore we do not recommend side-to-side or end-to-end joins in a flatweave product. In case seams are desired, it is advisable to use a metal binding strip in case of head seams OR use a carpet seam sealer to seal the edges after cutting.



FRONT ROW

Available as Rug, wall-to-wall, (stair)runner
 Pile surface Loop pile
 Pile composition 100% P.P.
 Size 4m width, up to 30m length
 Shape Rectangular or circular
 Carpet weight ± 1.650 g/m²
 Carpet thickness ± 4 mm
 Backing Gel backing
 Roll width 4 meter
 Fire classification Cfl-s1
 Colors 8 standard
 Advantages
 + suitable for indoor and outdoor use
 + suitable for residential and contract
 + available as rug, wall-to-wall carpet and stair runner
 + waterproof and UV proof
 + easy cleaning
 + castor proof



FRONT ROW PRICE LIST

ARTICLE	ARTICLE CODE	COLOR	CUT LENGTH	FULL ROLL (120-136M2)**	RUG WITH OVERLOCK*	RUG WITH FOLDED PADDED EDGE*
Wall-to-wall or rug	FRR8901	8901	€ 139,- / m ²	€ 109,- / m ²	€ 209,- / m ²	€ 333,- / m ²
	FRR8902	8902	€ 139,- / m ²	€ 109,- / m ²	€ 209,- / m ²	€ 333,- / m ²
	FRR8903	8903	€ 139,- / m ²	€ 109,- / m ²	€ 209,- / m ²	€ 333,- / m ²
	FRR8904	8904	€ 139,- / m ²	€ 109,- / m ²	€ 209,- / m ²	€ 333,- / m ²
	FRR8905	8905	€ 139,- / m ²	€ 109,- / m ²	€ 209,- / m ²	€ 333,- / m ²
	FRR8906	8906	€ 139,- / m ²	€ 109,- / m ²	€ 209,- / m ²	€ 333,- / m ²
	FRR8907	8907	€ 139,- / m ²	€ 109,- / m ²	€ 209,- / m ²	€ 333,- / m ²
	FRR8908	8908	€ 139,- / m ²	€ 109,- / m ²	€ 209,- / m ²	€ 333,- / m ²

Your order will be cut from a roll of 4 meters width. Please include the cutting loss in your order. If you need any help calculating this, we are glad to be of service.

* Click here to see the overview page with our edge finishing options.

Rugs with a folded padded edge will have felted padding at the bottom, therefore they can only be used indoors and can not be used for stair runners. Please calculate a 10 cm margin around all edges for a rug with folded padded edge. Maximum rug width for this finish is 380 cm.

** Only complete rolls can be purchased. Roll lengths vary from 120-136m². Please contact us for the lengths of the rolls.

PLEASE NOTE! Prices shown are public prices including VAT. Please inform for your purchase conditions. The price per m² does not include installation and shipping costs. Click here to see the overview of shipping costs per country (page 3).

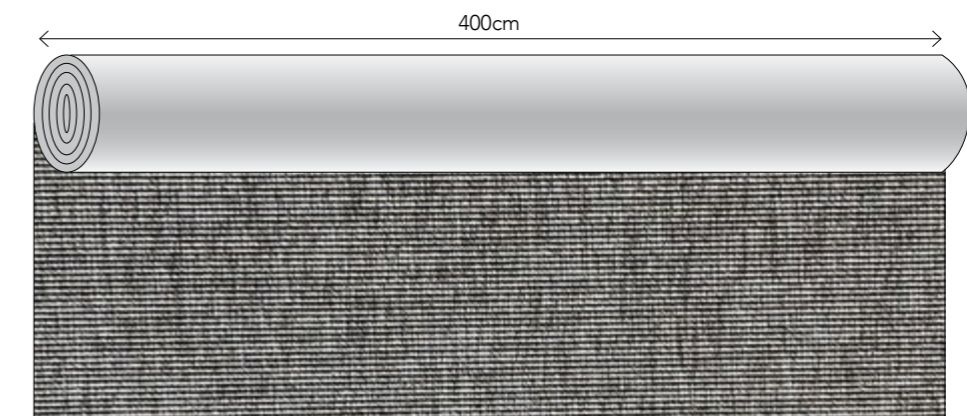

This pattern is not on scale, this image only shows the pattern direction

The cutting and seaming together of a flatweave is a precise and time consuming process with the resulting join likely to be variable in appearance. The durability of seams cannot be guaranteed in multi-width installations, therefore we do not recommend side-to-side or end-to-end joins in a flatweave product. In case seams are desired, it is advisable to use a metal binding strip in case of head seams OR use a carpet seam sealer to seal the edges after cutting.



GOOD LIFE

- Available as Rug, wall-to-wall, (stair)runner
- Pile surface Loop pile
- Pile composition 100% Recycled PET
- Size 4m width, up to 32m length
- Shape Rectangular or circular
- Carpet weight ± 2.300 g/m²
- Carpet thickness ± 4 mm
- Backing P.P. + Latex
- Roll width 2 or 4 meter
- Fire classification Dfl-s1
- Colors 4 standard
- Advantages
 - + suitable for indoor and outdoor use
 - + suitable for residential and contract
 - + available as rug, wall-to-wall carpet and stair runner
 - + waterproof and UV proof
 - + easy cleaning, even with diluted bleach
 - + castor proof



GOOD LIFE PRICE LIST

ARTICLE	ARTICLE CODE	COLOR	CUT LENGTH	FULL ROLL (100-150M2)**	RUG WITH OVERLOCK*	RUG WITH BORDER*
Wall-to-wall or rug	GOL7301	7301	€ 165,- / m ²	€ 145,- / m ²	€ 235,- / m ²	€ 299,- / m ²
	GOL7302	7302	€ 165,- / m ²	€ 145,- / m ²	€ 235,- / m ²	€ 299,- / m ²
	GOL7303	7303	€ 165,- / m ²	€ 145,- / m ²	€ 235,- / m ²	€ 299,- / m ²
	GOL7304	7304	€ 165,- / m ²	€ 145,- / m ²	€ 235,- / m ²	€ 299,- / m ²

Your order will be cut from a roll of 2 meters or 4 meters width. Please include the cutting loss in your order. If you need any help calculating this, we are glad to be of service.

Depending on your requested size, a roll of 2 meters or 4 meters width will be selected for cutting. The roll width of 2 meters is available up to 7,5 linear meters maximum. All orders that require an amount of linear meters above 7,5 meter will be cut from a roll of 4 meters width.

* [Click here to see the overview page with our edge finishing options.](#)

** Only complete rolls can be purchased. Roll lengths vary from 100-150m². Please contact us for the lengths of the rolls.

PLEASE NOTE! Prices shown are public prices including VAT and do not include the shipping costs. This product is always rolled in the roll width direction to maintain its structural integrity. Please note that this can affect the transportation costs, depending on the size of the rug. [Click here to see the overview of shipping costs per country \(page 3\).](#)

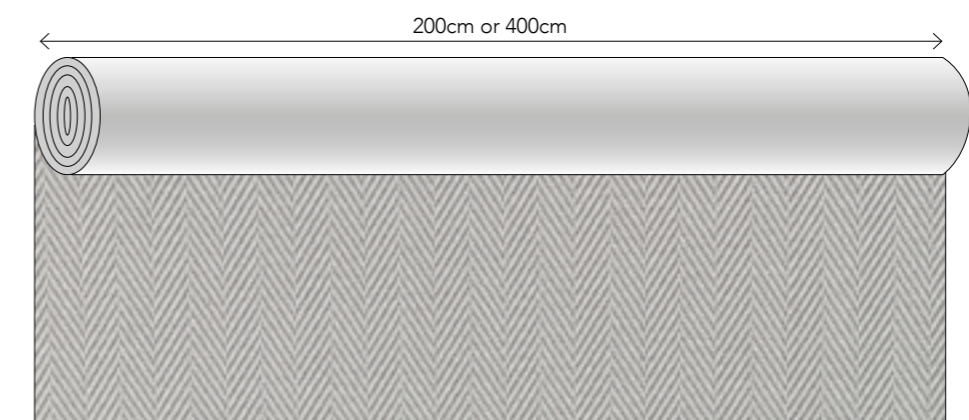

This pattern is not on scale, this image only shows the pattern direction

The cutting and seaming together of a flatweave is a precise and time consuming process with the resulting join likely to be variable in appearance. The durability of seams cannot be guaranteed in multi-width installations, therefore we do not recommend side-to-side or end-to-end joins in a flatweave product. In case seams are desired, it is advisable to use a metal binding strip in case of head seams OR use a carpet seam sealer to seal the edges after cutting.



HIGH TIDE

- Available as Rug, wall-to-wall, (stair)runner
- Pile surface Loop pile
- Pile composition 100% Recycled PET
- Size Maximum 4m width, up to 32m length
- Shape Rectangular or circular
- Carpet weight ± 2.600 g/m²
- Carpet thickness ± 4 mm
- Backing P.P. + Latex
- Roll width 2 or 4 meter
- Fire classification Dfl-s1
- Colors 4 standard
- Advantages
 - + suitable for indoor and outdoor use
 - + suitable for residential and contract
 - + available as rug, wall-to-wall carpet and stair runner
 - + waterproof and UV proof
 - + easy cleaning, even with diluted bleach
 - + castor proof

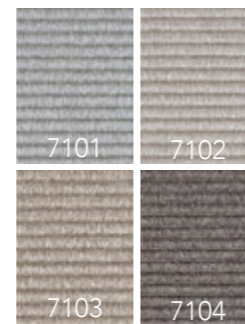

HIGH TIDE PRICE LIST

ARTICLE	ARTICLE CODE	COLOR	CUT LENGTH	FULL ROLL (100-150M2)**	RUG WITH OVERLOCK*	RUG WITH BORDER*
Wall-to-wall or rug	HIT7101	7101	€ 165,- / m ²	€ 145,- / m ²	€ 235,- / m ²	€ 299,- / m ²
	HIT7102	7102	€ 165,- / m ²	€ 145,- / m ²	€ 235,- / m ²	€ 299,- / m ²
	HIT7103	7103	€ 165,- / m ²	€ 145,- / m ²	€ 235,- / m ²	€ 299,- / m ²
	HIT7104	7104	€ 165,- / m ²	€ 145,- / m ²	€ 235,- / m ²	€ 299,- / m ²

Your order will be cut from a roll of 2 meters or 4 meters width. Please include the cutting loss in your order. If you need any help calculating this, we are glad to be of service.

Depending on your requested size, a roll of 2 meters or 4 meters width will be selected for cutting. The roll width of 2 meters is available up to 7,5 linear meters maximum. All orders that require an amount of linear meters above 7,5 meter will be cut from a roll of 4 meters width.

* Click here to see the overview page with our edge finishing options.

** Only complete rolls can be purchased. Roll lengths vary from 100-150m². Please contact us for the lengths of the rolls.

PLEASE NOTE! Prices shown are public prices including VAT and do not include the shipping costs. This product is always rolled in the roll width direction to maintain its structural integrity. Please note that this can affect the transportation costs, depending on the size of the rug. Click here to see the overview of shipping costs per country (page 3).

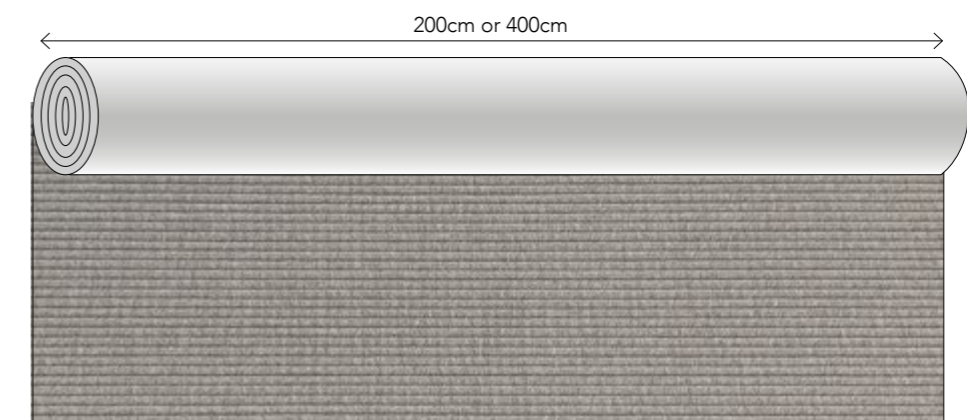

This pattern is not on scale, this image only shows the pattern direction

The cutting and seaming together of a flatweave is a precise and time consuming process with the resulting join likely to be variable in appearance. The durability of seams cannot be guaranteed in multi-width installations, therefore we do not recommend side-to-side or end-to-end joins in a flatweave product. In case seams are desired, it is advisable to use a metal binding strip in case of head seams OR use a carpet seam sealer to seal the edges after cutting.



LAY OUT

Available as	Rug, runner
Pile surface	Loop pile
Pile composition	100% Wool
Size	4m width, up to 32m length
Shape	Any shape possible
Carpet weight	± 2.700 g/m ²
Carpet thickness	± 7 mm
Backing	Jute & cotton
Roll width	4 meters
Fire classification	Bfl-s1
Colors	4 standard colors
Advantages	+ suitable for heavy domestic use and soft contract + durable and hypoallergenic properties + natural backing with jute and cotton + custom shape possible



LAY OUT PRICE LIST

ARTICLE	ARTICLE CODE	COLOR	PRICE P/M ² WITH OVERLOCK EDGE*
Rug	LAO1601	1601	€ 335,-
	LAO1602	1602	€ 335,-
	LAO1603	1603	€ 335,-
	LAO1604	1604	€ 335,-

Your rug will be cut from a roll of 4 meters width. Please take cutting loss into account, in case the requested rug size is smaller than the width of the roll. If you need any help with calculations, we are glad to be of service.

* [Click here to see the overview page with our edge finishing options.](#)

PLEASE NOTE! Prices shown are public prices including VAT and do not include the shipping costs. [Click here to see the overview of shipping costs per country \(page 3\).](#) This product is always rolled in the roll width direction to maintain its structural integrity. Please note that this can affect the transportation costs, depending on the size of the rug.

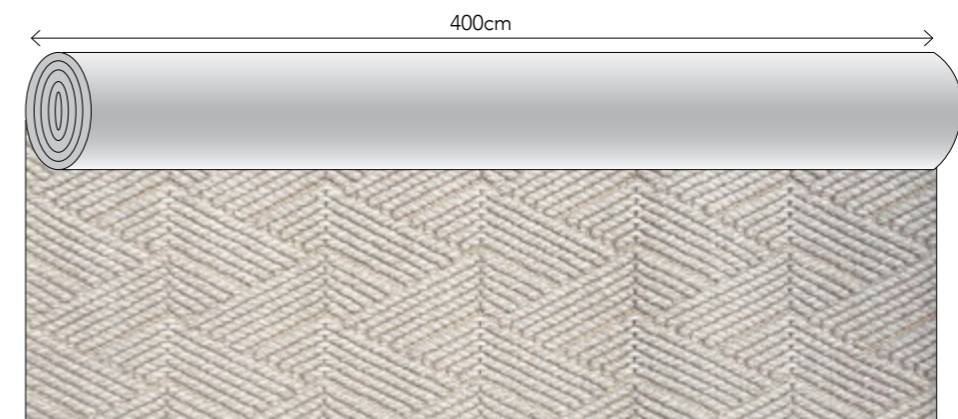

This pattern is not on scale, this image only shows the pattern direction



LINE UP

Available as	Rug, runner
Pile surface	Loop pile
Pile composition	100% Wool
Size	4m width, up to 32m length
Shape	Any shape possible
Carpet weight	± 2.700 g/m ²
Carpet thickness	± 7 mm
Backing	Jute & cotton
Roll width	4 meters
Fire classification	Bfl-s1
Colors	4 standard colors
Advantages	+ suitable for heavy domestic use and soft contract + durable and hypoallergenic properties + natural backing with jute and cotton + custom shape possible



LINE UP PRICE LIST

ARTICLE	ARTICLE CODE	COLOR	PRICE P/M ² WITH OVERLOCK EDGE*
Rug	LIP1701	1701	€ 335,-
	LIP1702	1702	€ 335,-
	LIP1703	1703	€ 335,-
	LIP1704	1704	€ 335,-

Your rug will be cut from a roll of 4 meters width. Please take cutting loss into account, in case the requested rug size is smaller than the width of the roll. If you need any help with calculations, we are glad to be of service.

* [Click here to see the overview page with our edge finishing options.](#)

PLEASE NOTE! Prices shown are public prices including VAT and do not include the shipping costs. [Click here to see the overview of shipping costs per country \(page 3\).](#) This product is always rolled in the roll width direction to maintain its structural integrity. Please note that this can affect the transportation costs, depending on the size of the rug.

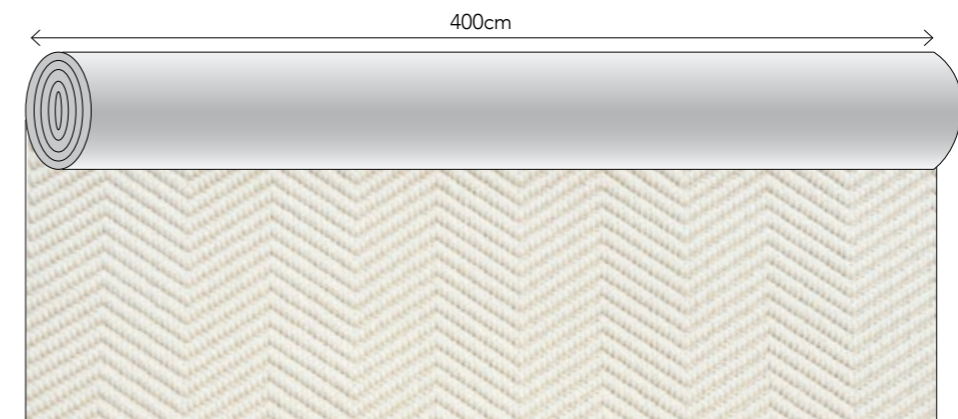

This pattern is not on scale, this image only shows the pattern direction



NEXT STEP

Available as Rug, wall-to-wall, (stair)runner
 Pile surface Loop pile
 Pile composition 100% P.P.
 Size 4m width, up to 30m length
 Shape Rectangular or circular
 Carpet weight ± 1.900 g/m²
 Carpet thickness ± 5 mm
 Backing Gel backing
 Roll width 4 meter
 Fire classification Cfl-s1
 Colors 5 standard
 Advantages
 + suitable for indoor and outdoor use
 + suitable for residential and contract
 + waterproof and UV proof
 + easy cleaning
 + castor proof

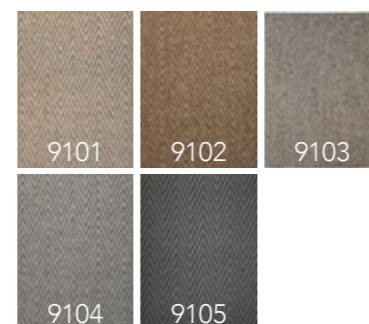

NEXT STEP PRICE LIST

ARTICLE	ARTICLE CODE	COLOR	CUT LENGTH	FULL ROLL (120-136M2)**	RUG WITH OVERLOCK*	RUG WITH FOLDED PADDED EDGE*
Wall-to-wall or rug	NES9101	9101	€ 159,- / m ²	€ 129,- / m ²	€ 222,- / m ²	€ 339,- / m ²
	NES9102	9102	€ 159,- / m ²	€ 129,- / m ²	€ 222,- / m ²	€ 339,- / m ²
	NES9103	9103	€ 159,- / m ²	€ 129,- / m ²	€ 222,- / m ²	€ 339,- / m ²
	NES9104	9104	€ 159,- / m ²	€ 129,- / m ²	€ 222,- / m ²	€ 339,- / m ²
	NES9105	9105	€ 159,- / m ²	€ 129,- / m ²	€ 222,- / m ²	€ 339,- / m ²

Your order will be cut from a roll of 4 meters width. Please include the cutting loss in your order. If you need any help calculating this, we are glad to be of service.

*** Click here to see the overview page with our edge finishing options.**

Rugs with a folded padded edge will have felted padding at the bottom, therefore they can only be used indoors and can not be used for stair runners. Please calculate a 10 cm margin around all edges for a rug with folded padded edge. Maximum rug width for this finish is 380 cm.

** Only complete rolls can be purchased. Roll lengths vary from 120-136m². Please contact us for the lengths of the rolls.

PLEASE NOTE! Prices shown are public prices including VAT. Please inform for your purchase conditions. The price per m² does not include installation and shipping costs. Click here to see the overview of shipping costs per country (page 3).

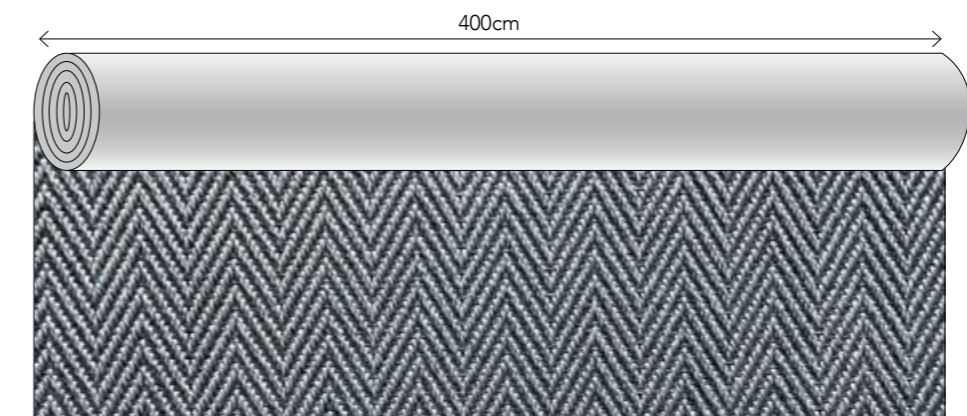

This pattern is not on scale, this image only shows the pattern direction

The cutting and seaming together of a flatweave is a precise and time consuming process with the resulting join likely to be variable in appearance. The durability of seams cannot be guaranteed in multi-width installations, therefore we do not recommend side-to-side or end-to-end joins in a flatweave product. In case seams are desired, it is advisable to use a metal binding strip in case of head seams OR use a carpet seam sealer to seal the edges after cutting.



NO DOUBT

Available as Rug, wall-to-wall, (stair)runner
 Pile surface Loop pile
 Pile composition 100% P.P.
 Size 4m width, up to 30m length
 Shape Rectangular or circular
 Carpet weight ± 1.950 g/m²
 Carpet thickness ± 5 mm
 Backing Gel backing
 Roll width 4 meter
 Fire classification Dfl-s1
 Colors 5 standard
 Advantages
 + suitable for indoor and outdoor use
 + suitable for residential and contract
 + waterproof and UV proof
 + easy cleaning
 + castor proof



NO DOUBT PRICE LIST

ARTICLE	ARTICLE CODE	COLOR	CUT LENGTH	FULL ROLL (120-136M2)**	RUG WITH OVERLOCK*	RUG WITH FOLDED PADDED EDGE*
Wall-to-wall or rug	NOD9101	9001	€ 159,- / m ²	€ 129,- / m ²	€ 222,- / m ²	€ 339,- / m ²
	NOD9002	9002	€ 159,- / m ²	€ 129,- / m ²	€ 222,- / m ²	€ 339,- / m ²
	NOD9003	9003	€ 159,- / m ²	€ 129,- / m ²	€ 222,- / m ²	€ 339,- / m ²
	NOD9004	9004	€ 159,- / m ²	€ 129,- / m ²	€ 222,- / m ²	€ 339,- / m ²
	NOD9005	9005	€ 159,- / m ²	€ 129,- / m ²	€ 222,- / m ²	€ 339,- / m ²

Your order will be cut from a roll of 4 meters width. Please include the cutting loss in your order. If you need any help calculating this, we are glad to be of service.

* Click here to see the overview page with our edge finishing options.

Rugs with a folded padded edge will have felted padding at the bottom, therefore they can only be used indoors and can not be used for stair runners. Please calculate a 10 cm margin around all edges for a rug with folded padded edge. Maximum rug width for this finish is 380 cm.

** Only complete rolls can be purchased. Roll lengths vary from 120-136m². Please contact us for the lengths of the rolls.

PLEASE NOTE! Prices shown are public prices including VAT. Please inform for your purchase conditions. The price per m² does not include installation and shipping costs. Click here to see the overview of shipping costs per country (page 3).

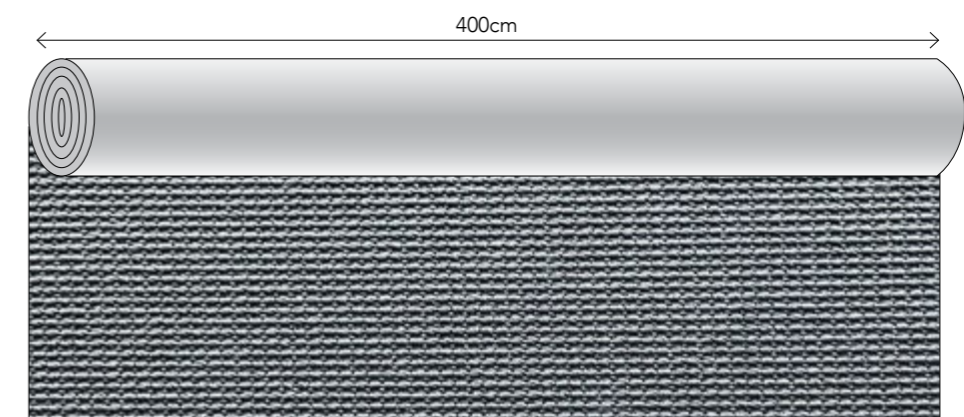

This pattern is not on scale, this image only shows the pattern direction

The cutting and seaming together of a flatweave is a precise and time consuming process with the resulting join likely to be variable in appearance. The durability of seams cannot be guaranteed in multi-width installations, therefore we do not recommend side-to-side or end-to-end joins in a flatweave product. In case seams are desired, it is advisable to use a metal binding strip in case of head seams OR use a carpet seam sealer to seal the edges after cutting.

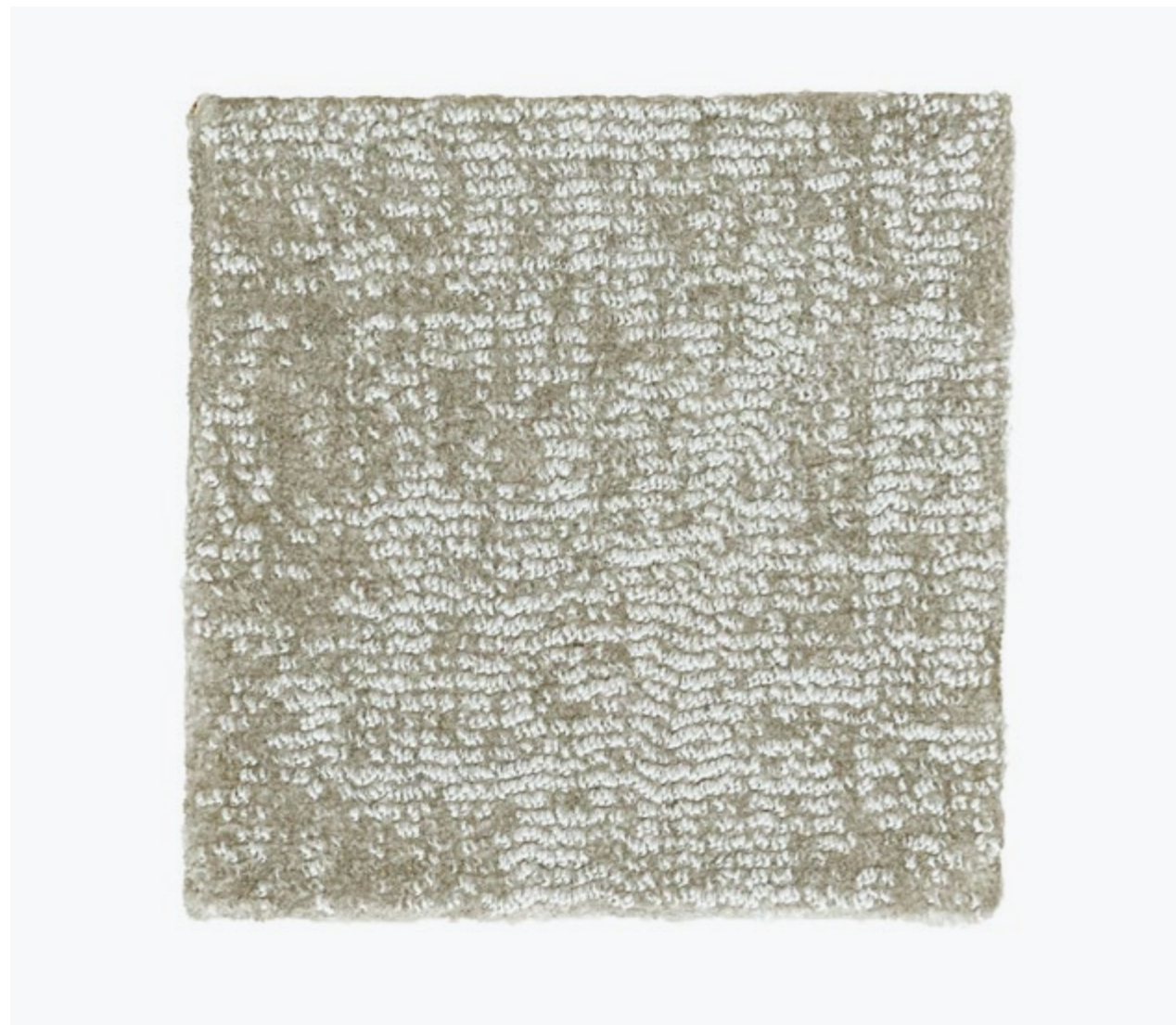

ON RETURN

Available as Rug, wall-to-wall, (stair)runner
 Pile surface Tip-shear
 Pile composition 100% recycled plastic
 Shape Rectangular or circular
 Pile weight ± 1.900 g/m²
 Carpet weight ± 2.800 g/m²
 Pile height ± 9,0 mm
 Carpet thickness ± 11,0 mm
 Backing Jute & latex
 Roll width 2 or 4 meter
 Fire classification Cfl-s1
 Colors 12 standard, custom colors available on request from 200 m²
 Advantages
 + suitable for residential as well as contract
 + made from regenerated nylon
 + environmentally friendly & sustainable
 + long-lasting & fire retardant
 + castor proof



ON RETURN PRICE LIST

ARTICLE	ARTICLE CODE	COLOR	CUT LENGTH	FULL ROLL (100-150m ²)**	RUG WITH OVERLOCK EDGE*
Wall-to-wall or rug	ONR6001	6001	€ 270,- / m ²	€ 225,- / m ²	€ 345,- / m ²
	ONR6002	6002	€ 270,- / m ²	€ 225,- / m ²	€ 345,- / m ²
	ONR6003	6003	€ 270,- / m ²	€ 225,- / m ²	€ 345,- / m ²
	ONR6004	6004	€ 270,- / m ²	€ 225,- / m ²	€ 345,- / m ²
	ONR6005	6005	€ 270,- / m ²	€ 225,- / m ²	€ 345,- / m ²
	ONR6006	6006	€ 270,- / m ²	€ 225,- / m ²	€ 345,- / m ²
	ONR6007	6007	€ 270,- / m ²	€ 225,- / m ²	€ 345,- / m ²
	ONR6008	6008	€ 270,- / m ²	€ 225,- / m ²	€ 345,- / m ²
	ONR6009	6009	€ 270,- / m ²	€ 225,- / m ²	€ 345,- / m ²
	ONR6010	6010	€ 270,- / m ²	€ 225,- / m ²	€ 345,- / m ²
	ONR6011	6011	€ 270,- / m ²	€ 225,- / m ²	€ 345,- / m ²
	ONR6012	6012	€ 270,- / m ²	€ 225,- / m ²	€ 345,- / m ²

Your order will be cut from a roll of 2 meters or 4 meters width. Please include the cutting loss in your order. If you need any help calculating this, we are glad to be of service.

Depending on your requested size, a roll of 2 meters or 4 meters width will be selected for cutting. The roll width of 2 meters is available up to 7,5 linear meters maximum. All orders that require an amount of linear meters above 7,5 meter will be cut from a roll of 4 meters width.

* [Click here to see the overview page with our edge finishing options.](#)

** Only complete rolls can be purchased. Roll lengths vary from 100-150m². Please contact us for the lengths of the rolls.

PLEASE NOTE! Prices shown are public prices including VAT. Please inform for your purchase conditions. The price per m² does not include installation and shipping costs. [Click here to see the overview of shipping costs per country \(page 3\).](#)

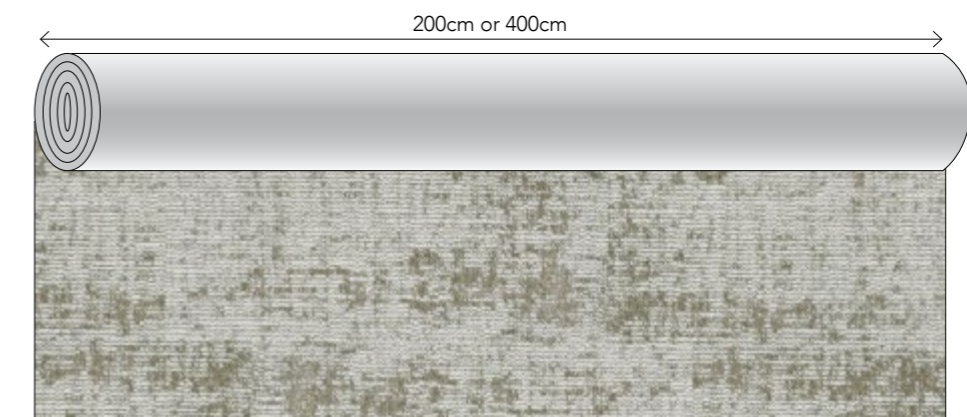

This pattern is not on scale, this image only shows the pattern direction



OUT LINE

Available as	Rug, runner
Pile surface	Loop pile
Pile composition	100% Wool
Size	4m width, up to 32m length
Shape	Any shape possible
Carpet weight	± 2.700 g/m ²
Carpet thickness	± 7 mm
Backing	Jute & cotton
Roll width	4 meters
Fire classification	Bfl-s1
Colors	4 standard colors
Advantages	+ suitable for heavy domestic use and soft contract + durable and hypoallergenic properties + natural backing with jute and cotton + custom shape possible



OUT LINE PRICE LIST

ARTICLE	ARTICLE CODE	COLOR	PRICE P/M ² WITH OVERLOCK EDGE*
Rug	OUL1801	1801	€ 335,-
	OUL1802	1802	€ 335,-
	OUL1803	1803	€ 335,-
	OUL1804	1804	€ 335,-

Your rug will be cut from a roll of 4 meters width. Please take cutting loss into account, in case the requested rug size is smaller than the width of the roll. If you need any help with calculations, we are glad to be of service.

* [Click here to see the overview page with our edge finishing options.](#)

PLEASE NOTE! Prices shown are public prices including VAT and do not include the shipping costs. [Click here to see the overview of shipping costs per country \(page 3\).](#) This product is always rolled in the roll width direction to maintain its structural integrity. Please note that this can affect the transportation costs, depending on the size of the rug.



This pattern is not on scale, this image only shows the pattern direction



ROLL OVER

Available as Rug, wall-to-wall, (stair)runner
 Pile surface Loop Pile
 Pile composition 100% Wool
 Size Maximum 4m width, up to 32m length
 Shape Rectangular or circular
 Pile weight ± 1.060 g/m²
 Carpet weight ± 2.000 g/m²
 Pile height ± 3,0 mm
 Carpet thickness ± 4,0 mm
 Backing P.P. & Latex
 Roll width 2 or 4 meter
 Fire classification Bfl-s1
 Colors 6 standard
 Advantages + suitable for residential as well as contract
 + long-lasting & fire retardant
 + available as stair runner
 + castor proof
 + VOC-emission label A+

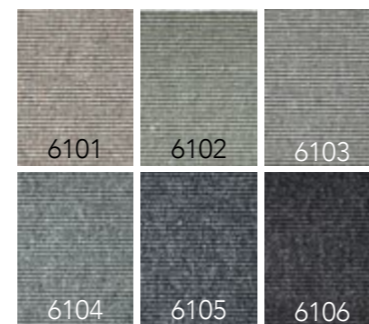

ROLL OVER PRICE LIST

ARTICLE	ARTICLE CODE	COLOR	CUT LENGTH	FULL ROLL (100-150m ²)**	RUG WITH FOLDED EDGE*
Wall-to-wall or rug	ROO6101	6101	€ 120,- / m ²	€ 99,- / m ²	€ 215,- / m ²
	ROO6102	6102	€ 120,- / m ²	€ 99,- / m ²	€ 215,- / m ²
	ROO6103	6103	€ 120,- / m ²	€ 99,- / m ²	€ 215,- / m ²
	ROO6104	6104	€ 120,- / m ²	€ 99,- / m ²	€ 215,- / m ²
	ROO6105	6105	€ 120,- / m ²	€ 99,- / m ²	€ 215,- / m ²
	ROO6106	6106	€ 120,- / m ²	€ 99,- / m ²	€ 215,- / m ²

Your order will be cut from a roll of 2 meters or 4 meters width. Please include the cutting loss in your order. If you need any help calculating this, we are glad to be of service.

Depending on your requested size, a roll of 2 meters or 4 meters width will be selected for cutting. The roll width of 2 meters is available up to 7,5 linear meters maximum. All orders that require an amount of linear meters above 7,5 meter will be cut from a roll of 4 meters width.

* [Click here to see the overview page with our edge finishing options.](#)

** Only complete rolls can be purchased. Roll lengths vary from 100-150m². Please contact us for the lengths of the rolls.

PLEASE NOTE! Prices shown are public prices including VAT. Please inform for your purchase conditions. The price per m² does not include installation and shipping costs. [Click here to see the overview of shipping costs per country \(page 3\).](#)

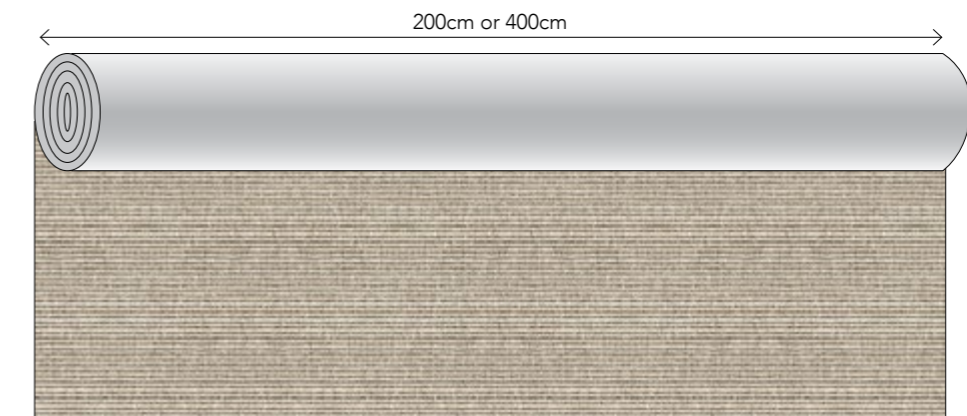

This pattern is not on scale, this image only shows the pattern direction



STEP UP 16

Available as Rug, wall-to-wall
 Pile surface Cut Pile
 Pile composition 100% Pure New Wool
 Shape Rectangular or circular
 Pile weight ± 2.525 g/m²
 Carpet weight ± 4.025 g/m²
 Pile height ± 14,0 mm
 Carpet thickness ± 16,0 mm
 Backing Action Back P.P.
 Roll width 2 or 4 meter
 Fire classification Cfl-s1
 Colors 9 standard colors, custom colors available on request from 100 m²
 Advantages + suitable for residential as well as contract
 + long-lasting & fire retardant
 + VOC-emission label A+



STEP UP 16 PRICE LIST

ARTICLE	ARTICLE CODE	COLOR	CUT LENGTH	FULL ROLL (100-150m ²)**	RUG WITH SHAVEN EDGE*
Wall-to-wall or rug	STU6201	6201	€ 375,- / m ²	€ 299,- / m ²	€ 465,- / m ²
	STU6202	6202	€ 375,- / m ²	€ 299,- / m ²	€ 465,- / m ²
	STU6203	6203	€ 285,- / m ²	€ 239,- / m ²	€ 405,- / m ²
	STU6204	6204	€ 285,- / m ²	€ 239,- / m ²	€ 405,- / m ²
	STU6205	6205	€ 285,- / m ²	€ 239,- / m ²	€ 405,- / m ²
	STU6206	6206	€ 285,- / m ²	€ 239,- / m ²	€ 405,- / m ²
	STU6207	6207	€ 285,- / m ²	€ 239,- / m ²	€ 405,- / m ²
	STU6208	6208	€ 285,- / m ²	€ 239,- / m ²	€ 405,- / m ²
	STU6209	6209	€ 285,- / m ²	€ 239,- / m ²	€ 405,- / m ²

Your order will be cut from a roll of 2 meters or 4 meters width. Please include the cutting loss in your order. If you need any help calculating this, we are glad to be of service.

Depending on your requested size, a roll of 2 meters or 4 meters width will be selected for cutting. The roll width of 2 meters is available up to 7,5 linear meters maximum. All orders that require an amount of linear meters above 7,5 meter will be cut from a roll of 4 meters width.

* Click here to see the overview page with our edge finishing options.

** Only complete rolls can be purchased. Roll lengths vary from 100-150m². Please contact us for the lengths of the rolls.

PLEASE NOTE! Prices shown are public prices including VAT. Please inform for your purchase conditions. The price per m² does not include installation and shipping costs. Click here to see the overview of shipping costs per country (page 3).



STEP UP 9

Available as Rug, wall-to-wall
 Pile surface Cut Pile
 Pile composition 100% Pure New Wool
 Shape Rectangular or circular
 Pile weight ± 1.350 g/m²
 Carpet weight ± 2.850 g/m²
 Pile height ± 7,2mm
 Carpet thickness ± 9,2 mm
 Backing Action Back P.P.
 Roll width 2 or 4 meter
 Fire classification Bfl-s1
 Colors 20 standard colors, custom colors available on request from 200 m²
 Advantages + available as stair runner
 + suitable for residential as well as contract
 + long-lasting & fire retardant
 + VOC-emission label A+

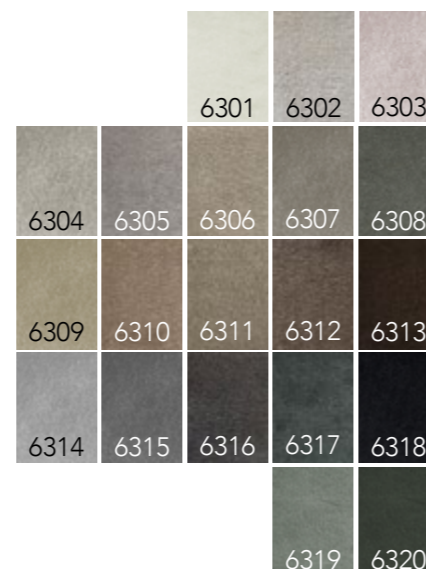

STEP UP 9 PRICE LIST

ARTICLE	ARTICLE CODE	COLOR	CUT LENGTH	FULL ROLL (100-150m ²)**	RUG WITH OVERLOCK EDGE*
Wall-to-wall or rug	STU6301	6301	€ 199,- / m ²	€ 159,- / m ²	€ 265,- / m ²
	STU6302	6302	€ 199,- / m ²	€ 159,- / m ²	€ 265,- / m ²
	STU6303	6303	€ 199,- / m ²	€ 159,- / m ²	€ 265,- / m ²
	STU6304	6304	€ 169,- / m ²	€ 136,- / m ²	€ 235,- / m ²
	STU6305	6305	€ 169,- / m ²	€ 136,- / m ²	€ 235,- / m ²
	STU6306	6306	€ 169,- / m ²	€ 136,- / m ²	€ 235,- / m ²
	STU6307	6307	€ 169,- / m ²	€ 136,- / m ²	€ 235,- / m ²
	STU6308	6308	€ 169,- / m ²	€ 136,- / m ²	€ 235,- / m ²
	STU6309	6309	€ 169,- / m ²	€ 136,- / m ²	€ 235,- / m ²
	STU6310	6310	€ 169,- / m ²	€ 136,- / m ²	€ 235,- / m ²
	STU6311	6311	€ 169,- / m ²	€ 136,- / m ²	€ 235,- / m ²
	STU6312	6312	€ 169,- / m ²	€ 136,- / m ²	€ 235,- / m ²
	STU6313	6313	€ 169,- / m ²	€ 136,- / m ²	€ 235,- / m ²
	STU6314	6314	€ 169,- / m ²	€ 136,- / m ²	€ 235,- / m ²
	STU6315	6315	€ 169,- / m ²	€ 136,- / m ²	€ 235,- / m ²
	STU6316	6316	€ 169,- / m ²	€ 136,- / m ²	€ 235,- / m ²
	STU6317	6317	€ 169,- / m ²	€ 136,- / m ²	€ 235,- / m ²
	STU6318	6318	€ 169,- / m ²	€ 136,- / m ²	€ 235,- / m ²
	STU6319	6319	€ 169,- / m ²	€ 136,- / m ²	€ 235,- / m ²
	STU6320	6320	€ 169,- / m ²	€ 136,- / m ²	€ 235,- / m ²

Your order will be cut from a roll of 2 meters or 4 meters width. Please include the cutting loss in your order. If you need any help calculating this, we are glad to be of service.

Depending on your requested size, a roll of 2 meters or 4 meters width will be selected for cutting. The roll width of 2 meters is available up to 7,5 linear meters maximum. All orders that require an amount of linear meters above 7,5 meter will be cut from a roll of 4 meters width.

* [Click here to see the overview page with our edge finishing options.](#)

** Only complete rolls can be purchased. Roll lengths vary from 100-150m². Please contact us for the lengths of the rolls.

PLEASE NOTE! Prices shown are public prices including VAT. Please inform for your purchase conditions. The price per m² does not include installation and shipping costs. [Click here to see the overview of shipping costs per country \(page 3\).](#)

RUG EDGE FINISHING OPTIONS



Overlock edge finish (1 cm)

This edge finish is available for:

- All Star
- Day Off
- Easy Going
- Front Row
- Good Life
- High Tide
- No Doubt
- Next Step
- On Return (with straight or rounded corner)
- Step up 9 (with straight or rounded corner)



Hand shaven edge finish

This edge finish is available for:

- Step Up 16.

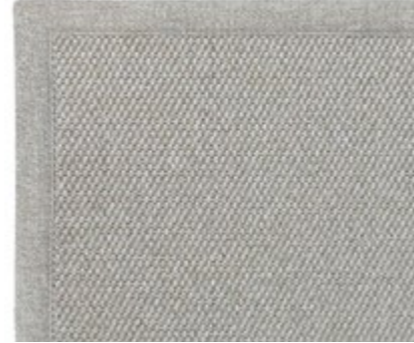

Border finish (3cm)

This edge finish is available for:

- Day Off
- Easy Going
- Good Life
- High Tide

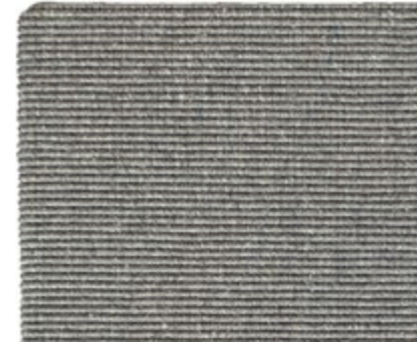

Folded edge finish

This edge finish is available for:

- Roll Over

For rugs with a folded edge please calculate a 10cm margin around all edges. Maximum rug width for this finish is 380 cm.

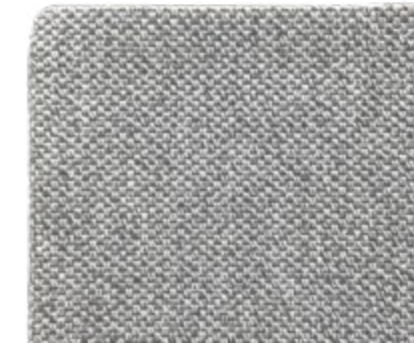

Folded padded edge finish

This edge finish is available for:

- All Star
- Front Row
- Next Step
- No Doubt

Please calculate a 10cm margin around all edges for a rug with folded padded edge. Maximum rug width for this finish is 380 cm.

Rugs with a folded padded edge will have felted padding at the bottom, therefore they can only be used indoors and can not be used for stair runners.



Wool overlock edge finish

This edge finish is available for:

- Lay Out
- Line Up
- Out Line

SAMPLE PRICE LIST

ARTICLE	SAMPLE TYPE	SIZE	PRICE P/PIECE
	Contract box (all contract options)	115 samples in 5 boxes	€ 575,-
	Contract A (indoor)	56 samples in 2 boxes	€ 275,-
	Contract B (indoor/outdoor)	47 samples in 2 boxes	€ 175,-
	Contract C (wool)	12 samples in 1 box	€ 125,-

CARE INSTRUCTIONS INDOOR RUGS

All our products are made with care and attention. In order to keep them as beautiful as they are, please mind the following care instructions:

- We advise you to vacuum the carpet once or twice a week for domestic applications and light use areas. For commercial applications and heavier traffic use, daily vacuuming is advised to reduce the presence and buildup of loose dirt particles.
- For flat weave carpets use a suction only vacuum to prevent distortion or pilling of the carpet surface. Do not use the brush or beater bar.
- While vacuuming, the starting point should be varied each time to make sure that the carpet is not always brushed in the same direction.
- Wet stains need to be removed immediately, before the yarn absorbs the fluid. Absorb the stain using a strong absorbing paper (like kitchen paper) or clean towel.
- High traffic area stains from castor wheels, luggage and service trollies may result in rubber transfer markings. Rubber markings may become sticky or attract dirt from foot and wheeled traffic builds up on the original stain. Remove rubber from the fibres using an approved gel type solvent. The treated area must be thoroughly rinsed out otherwise any remaining residue will continue to attract dirt.
- Light stains can safely be treated with JAMES cleaning agents, which have been successfully tested on our products. Please follow the instructions of the JAMES staindisc delivered with the James starter kit. Treating stains within 24 hours increases the possibility of successful stain removal, nevertheless, complete removal can never be guaranteed. The usage of a cleaning agent that is not tested on our products cannot be guaranteed for safe cleaning.
- In case of heavy staining or transferred dirt, we advise you to always have your rug cleaned by a specialist in rug cleaning.
- When in doubt, please don't hesitate to contact us or take a look on our website, www.frankly.amsterdam/careinstructions, for more information.

CARE INSTRUCTIONS OUTDOOR RUGS

- We recommend regular (monthly) cleaning of the outdoor rug.
- Vacuum the rug with a normal (upright or cylinder) vacuum cleaner without the brush or beater bar engaged. Avoid vacuuming over 1200W.
- After vacuuming, you can use cold water with a pH neutral soap or a non-ionic detergent to remove all dirt on both sides of the rug. Dry the rug in the sun afterwards.
- Stains need to be removed as soon as possible. Absorb the stain using a strong absorbing paper (like kitchen paper) or a clean cloth.
- Remove stains using pH neutral soap or dish soap and scrub it gently with warm water.
- Do not use highly acidic cleaning agents to remove stains from your rug. This can cause discoloration of the yarn.
- In case of heavy staining we advise you to always have your rug cleaned by a specialist in rug cleaning.
- To avoid the rug getting moldy hang or lay down the rug in sunlight on a clean surface. For the rug to be completely dry, alternate the sides.
- If you would like to storage your outdoor rug you need to clean it properly first. Make sure you never fold your rug. You have to roll it up, wrap it in plastic and secure it with tape for example.
- When in doubt, please don't hesitate to contact us, or take a look on our website, www.frankly.amsterdam/careinstructions, for more information.

WARRANTY

- Frankly Amsterdam guarantees its rugs for 2 years of normal use.
- All our products are made with care. In case a manufacturing defect escaped our attention, please inform us within 14 days after delivery and leave the product unused.
- Small differences or irregularities in color, weft or size may occur. This is inherent to the use of natural fibers and has to be accepted when within normal commercial tolerances.

FRANKLY
AMSTERDAM

THROWS, BLANKETS & BED ENDS





COME OVER PRICE LIST

ARTICLE	ARTICLE CODE	COLOR	SIZE	PRICE P/PC
Throw	COOC01	C01	140 x 180 cm	€ 1.050,-
	COOC02	C02	140 x 180 cm	€ 1.050,-
	COOC03	C03	140 x 180 cm	€ 1.050,-
Bed end	COOC01-BE	C01	140 x 260 cm	€ 1.475,-
	COOC02-BE	C02	140 x 260 cm	€ 1.475,-
	COOC03-BE	C03	140 x 260 cm	€ 1.475,-
Baby blanket	COOC01-B	C01	70 x 90 cm	€ 465,-
	COOC02-B	C02	70 x 90 cm	€ 465,-
	COOC03-B	C03	70 x 90 cm	€ 465,-

PLEASE NOTE! Prices shown are public prices including VAT. The price does not include the shipping costs. Click here to see the overview of shipping costs per country (page 3).

COME OVER

Available as Throw, bed end, baby blanket
 Design Frankly Amsterdam
 Size 140 x 180cm (throw), 140 x 260cm (bed end) or 70 x 90cm (baby blanket)
 Technique Knitted
 Colors 3 Standard
 Color design Frankly Amsterdam
 Material 100% Eco Cashmere
 Advantages + made from undyed Eco Cashmere
 + extremely soft
 + natural material of the highest quality
 + more colors available on request
 + handmade in Italy



Care instructions 



COME OVER BLEND PRICE LIST

ARTICLE	ARTICLE CODE	COLOR	SIZE	PRICE P/PC
Throw	COOC01-blend	C01	140 x 180 cm	€ 749,-
	COOC02-blend	C02	140 x 180 cm	€ 749,-
	COOC03-blend	C03	140 x 180 cm	€ 749,-

PLEASE NOTE! Prices shown are public prices including VAT. The price does not include the shipping costs. Click here to see the overview of shipping costs per country (page 3).

COME OVER BLEND

Available as Throw
 Design Frankly Amsterdam
 Size 140x180cm incl. 5cm knitted border
 Technique Knitted
 Colors 3 Standard
 Color design Frankly Amsterdam
 Material 70% Merino, 30% undyed eco cashmere
 Advantages + made with undyed eco cashmere
 + softness from cashmere combined with the
 structure and weight from merino wool
 + natural material of the highest quality
 + handmade in Italy



Care instructions 



FINE LINE

Available as Throw
 Design Frankly Amsterdam
 Size 140 x 190cm with fringes
 Technique Knitted
 Colors 3 Standard
 Color design Frankly Amsterdam
 Material 100% Eco Cashmere
 Advantages
 + made from undyed Eco Cashmere
 + extremely soft
 + natural material of the highest quality
 + more colors available on request
 + handmade in Italy



Care instructions

FINE LINE PRICE LIST

ARTICLE	ARTICLE CODE	COLOR	SIZE	PRICE P/PC
Throw	FILC01	C01	140 x 190 cm	€ 866,-
	FILC02	C02	140 x 190 cm	€ 866,-
	FILC03	C03	140 x 190 cm	€ 866,-

PLEASE NOTE! Prices shown are public prices including VAT. The price does not include the shipping costs. Click here to see the overview of shipping costs per country (page 3).



SETTLE IN PRICE LIST

ARTICLE	ARTICLE CODE	COLOR	SIZE	PRICE P/PC
Throw	SEIC01	C01	140 x 180 cm	€ 1.050,-
	SEIC02	C02	140 x 180 cm	€ 1.050,-
	SEIC03	C03	140 x 180 cm	€ 1.050,-
	SEIC04	C04	140 x 180 cm	€ 1.050,-
	SEIC05	C05	140 x 180 cm	€ 1.050,-
	SEIC06	C06	140 x 180 cm	€ 1.050,-
Bed end	SEIC01-BE	C01	140 x 260 cm	€ 1.475,-
	SEIC02-BE	C02	140 x 260 cm	€ 1.475,-
	SEIC03-BE	C03	140 x 260 cm	€ 1.475,-
	SEIC04-BE	C04	140 x 260 cm	€ 1.475,-
	SEIC05-BE	C05	140 x 260 cm	€ 1.475,-
	SEIC06-BE	C06	140 x 260 cm	€ 1.475,-
Baby blanket	SEIC01-B	C01	70 x 90 cm	€ 465,-
	SEIC02-B	C02	70 x 90 cm	€ 465,-
	SEIC03-B	C03	70 x 90 cm	€ 465,-
	SEIC04-B	C04	70 x 90 cm	€ 465,-
	SEIC05-B	C05	70 x 90 cm	€ 465,-
	SEIC06-B	C06	70 x 90 cm	€ 465,-

PLEASE NOTE! Prices shown are public prices including VAT. The price does not include the shipping costs. Click here to see the overview of shipping costs per country (page 3).

SETTLE IN

Available as Throw, baby blanket
 Design Frankly Amsterdam
 Size 140 x 180cm (throw), 140 x 260cm (bed end) or 70 x 90cm (baby blanket)
 Technique Knitted
 Colors 6 Standard
 Color design Frankly Amsterdam
 Material 100% Cashmere
 Advantages + extremely soft
 + natural material of the highest quality
 + more colors available on request
 + handmade in Italy



Care instructions 



SOFT SPACE

Available as
Design
Size
Technique
Colors
Color design
Material
Advantages
Care instructions

Throw
Frankly Amsterdam
140x190 cm + fringes 8 cm (uni color throw)
140x220 cm + fringes 8 cm (dual color throw)
140x260 cm + fringes 8 cm (bed end)
or as blanket
Knitted
6 uni colors + 3 dual colors
Frankly Amsterdam
100% Cashmere
+ extremely soft & gorgeous shine
+ natural material of the highest quality
+ more colors available on request
+ handmade in Italy

☒☒☒☒Ⓟ



SOFT SPACE PRICE LIST

ARTICLE	ARTICLE CODE	COLOR	SIZE	PRICE P/PC
Throw uni	SOSC01	C01	140 x 190 cm	€ 1.099,-
	SOSC02	C02	140 x 190 cm	€ 1.099,-
	SOSC03	C03	140 x 190 cm	€ 1.099,-
	SOSC04	C04	140 x 190 cm	€ 1.099,-
	SOSC05	C05	140 x 190 cm	€ 1.099,-
	SOSC06	C06	140 x 190 cm	€ 1.099,-
Throw dual	SOSC01+C02	C01 + C02	140 x 220 cm	€ 1.175,-
	SOSC01+C04	C01 + C04	140 x 220 cm	€ 1.175,-
	SOSC04+C05	C04 + C05	140 x 220 cm	€ 1.175,-
Bed end	SOSC01-BE	C01	140 x 260 cm	€ 1.499,-
	SOSC02-BE	C02	140 x 260 cm	€ 1.499,-
	SOSC03-BE	C03	140 x 260 cm	€ 1.499,-
	SOSC04-BE	C04	140 x 260 cm	€ 1.499,-
	SOSC05-BE	C05	140 x 260 cm	€ 1.499,-
	SOSC06-BE	C06	140 x 260 cm	€ 1.499,-
Blanket*	SOSC01-BL to SOSC06-BL		220 x 240 cm	€ 2.750,-
	SOSC01-BL to SOSC06-BL		220 x 260 cm	€ 2.950,-
	SOSC01-BL to SOSC06-BL		240 x 240 cm	€ 3.250,-

* Soft Space blankets are finished without fringes. The edges are finished with a border and a stitched center. Please contact us for more information.



PLEASE NOTE! Prices shown are public prices including VAT. The price does not include the shipping costs. Click here to see the overview of shipping costs per country (page 3).

FRANKLY
AMSTERDAM

BED LINEN, BED SPREADS AND FILLINGS





CALM DOWN

Available as Duvet cover, pillowcase and fitted sheet
 Design Frankly Amsterdam
 Size Any size possible. Maximum width 300 cm
 Weight 120 gr/m²
 Thread count 200 TC
 Technique Woven, percale cotton
 Colors 38 Standard
 Finish Without a border (with tuck-in flap or hidden buttons)
 With a 8 cm edge (hidden buttons) or a special finish (see next pages for more information)

Material 100% Cotton
 Advantages + refined Italian craftsmanship
 + custom made
 + any size, color and finish possible

Care instructions



* duvets and pillow fillings are also available

CALM DOWN PRICE LIST

ARTICLE	SIZE	FINISH	ARTICLE CODE	PRICE P/PC
Duvet cover	140x220 cm	tuck-in flap *	CAD1P-A	€ 279,-
	140x220 cm	buttons	CAD1P-B	€ 306,-
	140x220 cm	buttons with border	CAD1P-C	€ 349,-
	140x220 cm	embroidery line, with or without border	CAD1P-D	€ 369,-
Duvet cover	240x220 cm	tuck-in flap *	CAD2P-A	€ 419,-
	240x220 cm	buttons	CAD2P-B	€ 465,-
	240x220 cm	buttons with border	CAD2P-C	€ 525,-
	240x220 cm	embroidery line, with or without border	CAD2P-D	€ 566,-
Pillowcase	60x70 cm	without border	CADPC-A	€ 89,-
	60x70 cm	with border	CADPC-B	€ 135,-
	60x70 cm	embroidery line with border	CADPC-D	€ 155,-
Fitted sheet	90x200x25 cm	with elastic	CADFS1P	€ 159,-
	180x200x25 cm	with elastic	CADFS2P	€ 215,-
Set A 1x duvet cover 140x220 cm & 1x pillowcase 60x70 cm		tuck-in flap *	CADS1P-A	€ 368,-
		buttons	CADS1P-B	€ 395,-
		buttons with border	CADS1P-C	€ 484,-
		embroidery line with border	CADS1P-D	€ 524,-
Set B 1x duvet cover 240x220 cm & 2x pillowcase 60x70 cm		tuck-in flap *	CADS2P-A	€ 597,-
		buttons	CADS2P-B	€ 643,-
		buttons with border	CADS2P-C	€ 795,-
		embroidery line with border	CADS2P-D	€ 876,-

... or request your own size or finish! Everything is possible.
 Click here to see the overview page with all finishing options.
 Click here to see the overview page with all color options.

* tuck-in flap available as a wide double flap, small double flap or envelope closure.

PLEASE NOTE! Prices shown are public prices including VAT. The price does not include the shipping costs. Click here to see the overview of shipping costs per country (page 3).



RISE UP

Available as	Duvet cover, pillowcase and fitted sheet
Design	Frankly Amsterdam
Size	Any size possible. Maximum width 300 cm
Weight	115 gr/m ²
Thread count	300 TC
Technique	Woven, sateen cotton
Colors	61 Standard
Finish	Without a border (with tuck-in flap or hidden buttons) With a 8 cm edge (hidden buttons) or a special finish (see next pages for more information)
Material	100% Cotton
Advantages	+ refined Italian craftsmanship + custom made + any size, color and finish possible

Care instructions



* duvets and pillow fillings are also available

RISE UP PRICE LIST

ARTICLE	SIZE	FINISH	ARTICLE CODE	PRICE P/PC
Duvet cover	140x220 cm	tuck-in flap *	RIU1P-A	€ 305,-
	140x220 cm	buttons	RIU1P-B	€ 366,-
	140x220 cm	buttons with border	RIU1P-C	€ 380,-
	140x220 cm	embroidery line, with or without border	RIU1P-D	€ 415,-
Duvet cover	240x220 cm	tuck-in flap *	RIU2P-A	€ 459,-
	240x220 cm	buttons	RIU2P-B	€ 509,-
	240x220 cm	buttons with border	RIU2P-C	€ 579,-
	240x220 cm	embroidery line, with or without border	RIU2P-D	€ 625,-
Pillowcase	60x70 cm	without border	RIUPC-A	€ 99,-
	60x70 cm	with border	RIUPC-B	€ 145,-
	60x70 cm	embroidery line with border	RIUPC-D	€ 159,-
Fitted sheet	90x200x25 cm	with elastic	RIUFS1P	€ 169,-
	180x200x25 cm	with elastic	RIUFS2P	€ 239,-
Set A 1x duvet cover 140x220 cm & 1x pillowcase 60x70 cm		tuck-in flap *	RIUS1P-A	€ 404,-
		buttons	RIUS1P-B	€ 465,-
		buttons with border	RIUS1P-C	€ 525,-
		embroidery line with border	RIUS1P-D	€ 574,-
Set B 1x duvet cover 240x220 cm & 2x pillowcase 60x70 cm		tuck-in flap *	RIUS2P-A	€ 657,-
		buttons	RIUS2P-B	€ 707,-
		buttons with border	RIUS2P-C	€ 869,-
		embroidery line with border	RIUS2P-D	€ 943,-

... or request your own size or finish! Everything is possible.
[Click here to see the overview page with all finishing options.](#)
[Click here to see the overview page with all color options.](#)

* tuck-in flap available as a wide double flap, small double flap or envelope closure.

PLEASE NOTE! Prices shown are public prices including VAT. The price does not include the shipping costs. [Click here to see the overview of shipping costs per country \(page 3\).](#)



MORNING GLOW

Available as Duvet cover, pillowcase and fitted sheet
 Design Frankly Amsterdam
 Size Any size possible. Maximum width 300 cm
 Weight 120 gr/m²
 Thread count 600 TC
 Technique Woven, sateen cotton
 Colors 13 Standard
 Finish Without a border (with tuck-in flap or hidden buttons)
 With a 8 cm edge (hidden buttons) or a special finish (see next pages for more information)
 Material 100% Cotton
 Advantages + refined Italian craftsmanship
 + custom made
 + any size, color and finish possible

Care instructions



* duvets and pillow fillings are also available

MORNING GLOW PRICE LIST

ARTICLE	SIZE	FINISH	ARTICLE CODE	PRICE P/PC
Duvet cover	140x220 cm	tuck-in flap *	MOG1P-A	€ 469,-
	140x220 cm	buttons	MOG1P-B	€ 519,-
	140x220 cm	buttons with border	MOG1P-C	€ 589,-
	140x220 cm	embroidery line, with or without border	MOG1P-D	€ 639,-
Duvet cover	240x220 cm	tuck-in flap *	MOG2P-A	€ 725,-
	240x220 cm	buttons	MOG2P-B	€ 815,-
	240x220 cm	buttons with border	MOG2P-C	€ 925,-
	240x220 cm	embroidery line, with or without border	MOG2P-D	€ 995,-
Pillowcase	60x70 cm	without border	MOGPC-A	€ 145,-
	60x70 cm	with border	MOGPC-B	€ 199,-
	60x70 cm	embroidery line with border	MOGPC-D	€ 210,-
Fitted sheet	90x200x25 cm	with elastic	MOGFS1P	€ 269,-
	180x200x25 cm	with elastic	MOGFS2P	€ 399,-
Set A 1x duvet cover 140x220 cm & 1x pillowcase 60x70 cm		tuck-in flap *	MOGS1P-A	€ 614,-
		buttons	MOGS1P-B	€ 664,-
		buttons with border	MOGS1P-C	€ 788,-
		embroidery line with border	MOGS1P-D	€ 849,-
Set B 1x duvet cover 240x220 cm & 2x pillowcase 60x70 cm		tuck-in flap *	MOGS2P-A	€ 1.015,-
		buttons	MOGS2P-B	€ 1.105,-
		buttons with border	MOGS2P-C	€ 1.323,-
		embroidery line with border	MOGS2P-D	€ 1.415,-

... or request your own size or finish! Everything is possible.
 Click here to see the overview page with all finishing options.
 Click here to see the overview page with all color options.

* tuck-in flap available as a wide double flap, small double flap or envelope closure.

PLEASE NOTE! Prices shown are public prices including VAT. The price does not include the shipping costs. Click here to see the overview of shipping costs per country (page 3).



CLOUD NINE

Available as	Duvet cover, pillowcase and fitted sheet
Design	Frankly Amsterdam
Size	Any size possible. Maximum width 290 cm
Weight	180 gr/m ²
Thread count	115 TC
Technique	Woven
Colors	12 Standard
Finish	Without a border (with tuck-in flap or hidden buttons) With a 8 cm edge (hidden buttons) or a special finish (see next pages for more information)
Material	100% Linen
Advantages	+ refined Italian craftsmanship + custom made + any size, color and finish possible

Care instructions



* duvets and pillow fillings are also available

CLOUD NINE PRICE LIST

ARTICLE	SIZE	FINISH	ARTICLE CODE	PRICE P/PC
Duvet cover	140x220 cm	tuck-in flap *	CLN1P-A	€ 590,-
	140x220 cm	buttons	CLN1P-B	€ 655,-
	140x220 cm	buttons with border	CLN1P-C	€ 755,-
	140x220 cm	embroidery line, with or without border	CLN1P-D	€ 815,-
Duvet cover	240x220 cm	tuck-in flap *	CLN2P-A	€ 899,-
	240x220 cm	buttons	CLN2P-B	€ 1.015,-
	240x220 cm	buttons with border	CLN2P-C	€ 1.149,-
	240x220 cm	embroidery line, with or without border	CLN2P-D	€ 1.229,-
Pillowcase	60x70 cm	without border	CLNPC-A	€ 189,-
	60x70 cm	with border	CLNPC-B	€ 259,-
	60x70 cm	embroidery line with border	CLNPC-D	€ 270,-
Fitted sheet	90x200x25 cm	with elastic	CLNFS1P	€ 379,-
	180x200x25 cm	with elastic	CLNFS2P	€ 555,-
Set A (1x duvet cover 140x220 cm & 1x pillowcase 60x70 cm)		tuck-in flap *	CLNSAA	€ 779,-
		buttons	CLNSAB	€ 844,-
		buttons with border	CLNSAC	€ 1.014,-
		embroidery line with border	CLNSAD	€ 1.085,-
Set B (1x duvet cover 240x220 cm & 2x pillowcase 60x70 cm)		tuck-in flap *	CLNSBA	€ 1.277,-
		buttons	CLNSBB	€ 1.393,-
		buttons with border	CLNSBC	€ 1.667,-
		embroidery line with border	CLNSBD	€ 1.769,-

... or request your own size or finish! Everything is possible.
[Click here to see the overview page with all finishing options.](#)
[Click here to see the overview page with all color options.](#)

* tuck-in flap available as a wide double flap, small double flap or envelope closure.

PLEASE NOTE! Prices shown are public prices including VAT. The price does not include the shipping costs. [Click here to see the overview of shipping costs per country \(page 3\).](#)



CLOUD NINE MIX

Available as Duvet cover, pillowcase and fitted sheet
 Design Frankly Amsterdam
 Size Any size possible. Maximum width 290 cm
 Technique Woven
 Colors Front: 12 color options from Cloud Nine
 Back: all color options from Calm Down, Rise Up and Morning Glow
 Finish Without a border (with tuck-in flap or hidden buttons)
 With a 8 cm edge (hidden buttons) or a special finish (see next pages for more information)
 Material Duvet covers: front 100% Linen + back 100% Cotton, pillow cases: 100% Linen
 Advantages + refined Italian craftsmanship
 + custom made
 + any size, color and finish possible

Care instructions

* duvets and pillow fillings are also available

CLOUD NINE MIX PRICE LIST **

ARTICLE	SIZE	FINISH	ARTICLE CODE	PRICE P/PC
Duvet cover	140x220 cm	tuck-in flap *	CLN1PMIX-A	€ 475,-
	140x220 cm	buttons	CLN1PMIX-B	€ 529,-
	140x220 cm	buttons with border	CLN1PMIX-C	€ 599,-
	140x220 cm	embroidery line with or without border	CLN1PMIX-D	€ 645,-
Duvet cover	240x220 cm	tuck-in flap *	CLN2PMIX-A	€ 745,-
	240x220 cm	buttons	CLN2PMIX-B	€ 825,-
	240x220 cm	buttons with border	CLN2PMIX-C	€ 935,-
	240x220 cm	embroidery line with or without border	CLN2PMIX-D	€ 995,-
Pillowcase (Cloud Nine)	60x70 cm	without border	CLNPC-A	€ 189,-
	60x70 cm	with border	CLNPC-B	€ 259,-
	60x70 cm	embroidery line with border	CLNPC-D	€ 270,-
Fitted sheet (Cloud Nine)	90x200x25 cm	with elastic	CLNFS1P	€ 379,-
	180x200x25cm	with elastic	CLNFS2P	€ 555,-
Set A (1x duvet cover 140x220 cm & 1x pillowcase 60x70 cm)		tuck-in flap *	CLNS1PMIX-A	€ 664,-
		buttons	CLNS1PMIX-B	€ 718,-
		buttons with border	CLNS1PMIX-C	€ 858,-
		embroidery line with border	CLNS1PMIX-D	€ 915,-
Set B (1x duvet cover 240x220 cm & 2x pillowcase 60x70 cm)		tuck-in flap *	CLNS2PMIX-A	€ 1.123,-
		buttons	CLNS2PMIX-B	€ 1.203,-
		buttons with border	CLNS2PMIX-C	€ 1.453,-
		embroidery line with border	CLNS2PMIX-D	€ 1.535,-

... or request your own size or finish! Everything is possible.
 Click here to see the overview page with all finishing options.
 Click here to see the overview page with all color options.

* tuck-in flap available as a wide double flap, small double flap or envelope closure.
 ** prices are based on Cloud Nine in combination with Calm Down or Rise Up.
 When Cloud Nine is combined with the Morning Glow, we apply the Cloud Nine prices.

PLEASE NOTE! Prices shown are public prices including VAT. The price does not include the shipping costs. Click here to see the overview of shipping costs per country (page 3).



LEVEL UP

Available as Bedsread
 Design Frankly Amsterdam
 Size 180x270cm, 240x270cm, 270x270cm or 300x270cm
 Woven with 80gr filling and quilted square
 Technique All colors from our bed linen sample book with a total of 124 colors
 Colors Frankly Amsterdam
 Color design Cotton percale, Cotton sateen, Linen
 Material or mix Linen with Cotton
 + possible to choose a different color and quality for the back and front side
 Advantages + luxurious quilted finish
 + exterior is made from a natural material of the highest quality
 + handmade in Italy

Care instructions



LEVEL UP PRICE LIST

ARTICLE	ARTICLE CODE	MATERIAL	SIZE	PRICE P/PC
Bedsread	LEU-CAD	100% Calm Down	180 x 270 cm	€ 650,-
	LEU-CAD	100% Calm Down	240 x 270 cm	€ 749,-
	LEU-CAD	100% Calm Down	270 x 270 cm	€ 825,-
	LEU-CAD	100% Calm Down	300 x 270 cm	€ 1.044,-
Bedsread	LEU-RIU	100% Rise Up	180 x 270 cm	€ 675,-
	LEU-RIU	100% Rise Up	240 x 270 cm	€ 799,-
	LEU-RIU	100% Rise Up	270 x 270 cm	€ 865,-
	LEU-RIU	100% Rise Up	300 x 270 cm	€ 1.099,-
Bedsread	LEU-MOG	100% Morning Glow	180 x 270 cm	€ 925,-
	LEU-MOG	100% Morning Glow	240 x 270 cm	€ 1.125,-
	LEU-MOG	100% Morning Glow	270 x 270 cm	€ 1.235,-
	LEU-MOG	100% Morning Glow	300 x 270 cm	€ 1.475,-
Bedsread	LEU-MIX	Cloud Nine + Rise Up	180 x 270 cm	€ 935,-
	LEU-MIX	Cloud Nine + Rise Up	240 x 270 cm	€ 1.150,-
	LEU-MIX	Cloud Nine + Rise Up	270 x 270 cm	€ 1.260,-
	LEU-MIX	Cloud Nine + Rise Up	300 x 270 cm	€ 1.499,-

[Click here to see the overview page with all color options.](#)

PLEASE NOTE! Prices shown are public prices including VAT. The price does not include the shipping costs. [Click here to see the overview of shipping costs per country \(page 3\).](#)

COLOR OPTIONS CALM DOWN

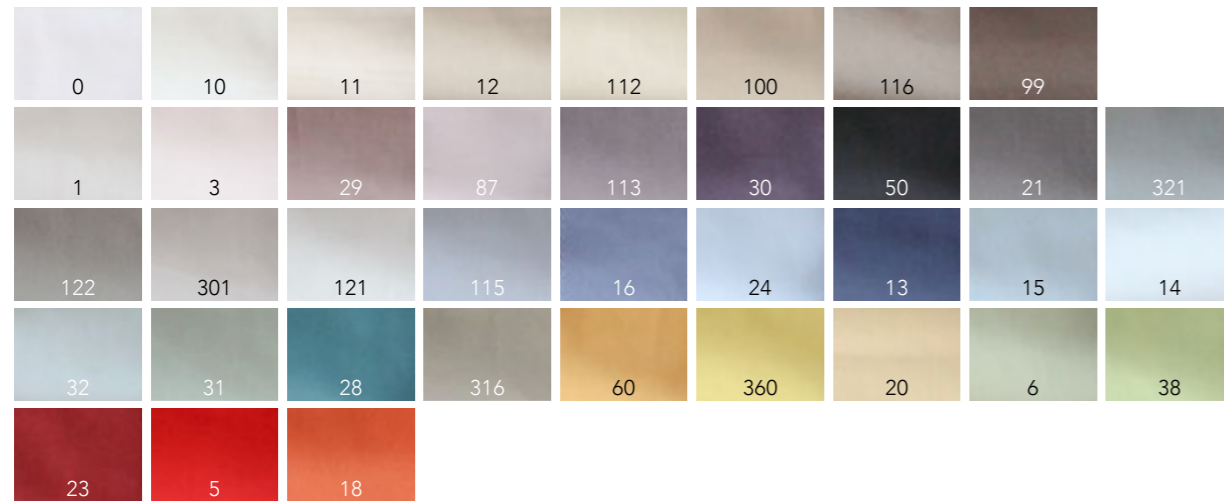

COLOR OPTIONS RISE UP

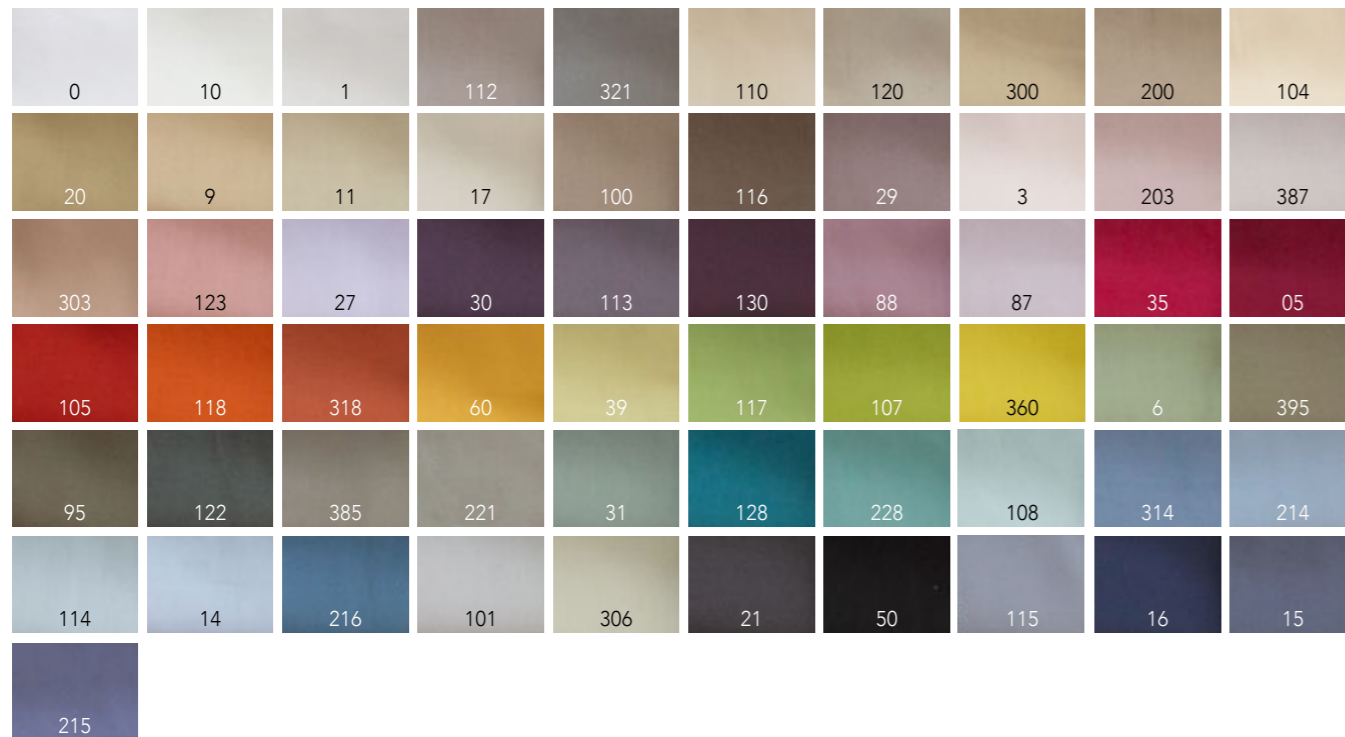

COLOR OPTIONS MORNING GLOW



COLOR OPTIONS CLOUD NINE



COLOR OPTIONS EMBROIDERY LINE

All colors from the Calm Down and Rise Up collection are available to use as an embroidery line (see colors on the left page).

FINISHING OPTIONS PILLOWCASE



without border



with border (8 cm)

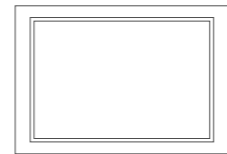

with border (8 cm)
and embroidered line

FINISHING OPTION DUVET COVER

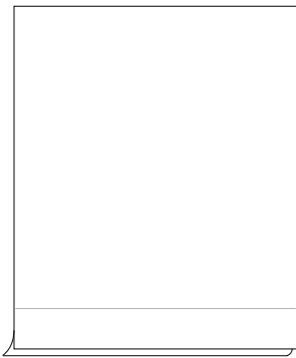

without border
with wide tuck-in flap

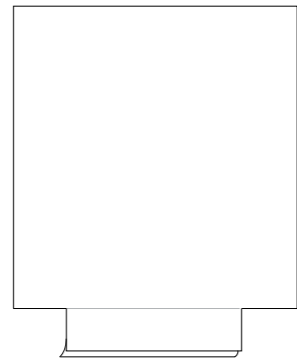

without border
with small tuck-in flap

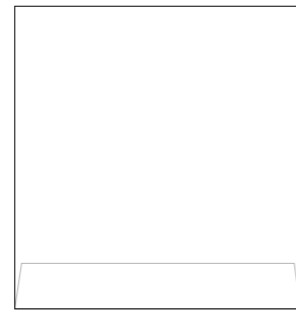

without border
with envelope flap

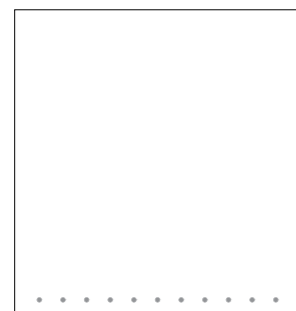

without border
with hidden buttons

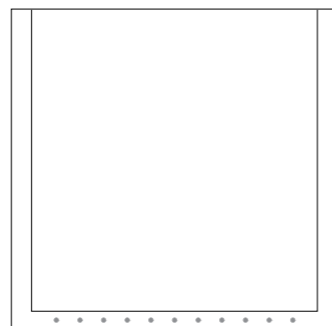

with border (8 cm)
with hidden buttons

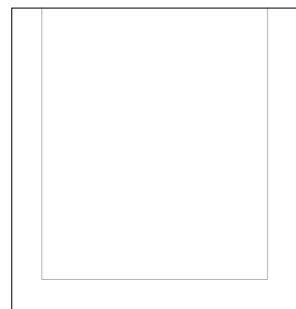

without border and
with embroidery line
with tuck-in flap

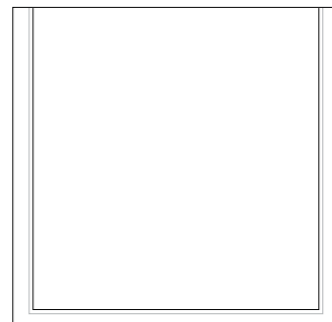

with border (8 cm) and
with embroidery line
with hidden buttons



FILLINGS

DUVET MEDIUM PRICE LIST

ARTICLE	SIZE	ARTICLE CODE	PRICE P/PC
Duvet	140x220 cm	DUM-S	€ 733,-**
	160x220 cm	DUM-M	€ 850,-**
	240x220 cm	DUM-L	€ 1.199,-**

All sizes are possible! Price on request.

Our 90% white goose down / 10% goosefeathers (ticking: 100% cottonbatiste) has a warmth class 2 and is handmade in the Netherlands.

DUVET SOFT PRICE LIST

ARTICLE	SIZE	ARTICLE CODE	PRICE P/PC
Duvet	140x220 cm	DUS-S	€ 989,-**
	160x220 cm	DUS-M	€ 1.199,-**
	240x220 cm	DUS-L	€ 1.750,-**

All sizes are possible! Price on request.

Our 100% white goose down (ticking: 100% cottonbatiste) has a warmth class 2 and is handmade in the Netherlands.

DUVET SUPER SOFT PRICE LIST

ARTICLE	SIZE	ARTICLE CODE	PRICE P/PC
Duvet	140x220 cm	DUSS-S	€ 4.999,-**
	160x220 cm	DUSS-M	€ 5.750,-**
	240x220 cm	DUSS-L	€ 8.750,-**

All sizes are possible! Price on request.

Our 100% eiderdown (ticking: tencel nanobatiste) is handmade in the Netherlands.

PILLOW PRICE LIST

ARTICLE	SIZE	ARTICLE CODE	PRICE P/PC
Pillow	60x70 cm	PI-SS	€ 549,-**
Pillow	60x70 cm	PI-S	€ 295,-**
Pillow	50x70 cm	PI-M	€ 345,-**
Pillow	50x70 cm	PI-F	€ 345,-**

All sizes for -SS and -S pillows are possible! Price on request.

Pillow article -SS has a filling of 100% white pilsener down.

Pillow article -S has a filling of 90% down / 10% goosefeathers.

Pillow article -M has a filling of 60mm latex / 220 gr down.

Pillow article -F has a filling of 70mm latex / 250 gr down.

100% plant-based and anti-allergenic duvets (from 60% Tencel / 25% Corn / 15% kapok) and pillows (made from Vita Talalay latex or corn filling) are available on request.

** PLEASE NOTE! Due to fluctuations in the value of down and feathers, these prices are with reservation. We therefore recommend that you verify the current prices with us by email to hello@frankly.amsterdam or by calling +31 (0) 20 - 737 0818.

FRANKLY
AMSTERDAM

CURTAINS





AFTER NOON PRICE LIST

ARTICLE	ARTICLE CODE	COLOR	CUT LENGTH 0-10 M ¹	CUT LENGTH 10-25 M ¹	FULL ROLL 25M ¹
Curtain	AFN01	01	€ 179,- / m ¹	€ 169,- / m ¹	€ 155,- / m ¹
	AFN02	02	€ 179,- / m ¹	€ 169,- / m ¹	€ 155,- / m ¹
	AFN03	03	€ 179,- / m ¹	€ 169,- / m ¹	€ 155,- / m ¹
	AFN04	04	€ 179,- / m ¹	€ 169,- / m ¹	€ 155,- / m ¹
	AFN05	05	€ 179,- / m ¹	€ 169,- / m ¹	€ 155,- / m ¹
	AFN06	06	€ 179,- / m ¹	€ 169,- / m ¹	€ 155,- / m ¹
	AFN07	07	€ 179,- / m ¹	€ 169,- / m ¹	€ 155,- / m ¹
	AFN08	08	€ 179,- / m ¹	€ 169,- / m ¹	€ 155,- / m ¹
	AFN09	09	€ 179,- / m ¹	€ 169,- / m ¹	€ 155,- / m ¹
	AFN10	10	€ 179,- / m ¹	€ 169,- / m ¹	€ 155,- / m ¹
	AFN11	11	€ 179,- / m ¹	€ 169,- / m ¹	€ 155,- / m ¹
	AFN12	12	€ 179,- / m ¹	€ 169,- / m ¹	€ 155,- / m ¹

Fabric prices are calculated per linear meter. When ordering 1 m¹ of a fabric with a width of 330cm, you will receive 100 x 330cm fabric.

PLEASE NOTE! Prices are public prices and include VAT. Please inform for your purchase conditions. The price per m¹ is including shipping costs. Costs for tailoring and installation are not included.

AFTER NOON

Available as
Roll width
Weave direction

Curtain
330 cm

Turnable
Type
Composition
Colors

Yes
In-between
85% PL, 15% LI
12 Standard:

Care instructions
Notes



+ dry cleaning is advised
+ due to different yarn dye lots a slight variation in color tone may occur

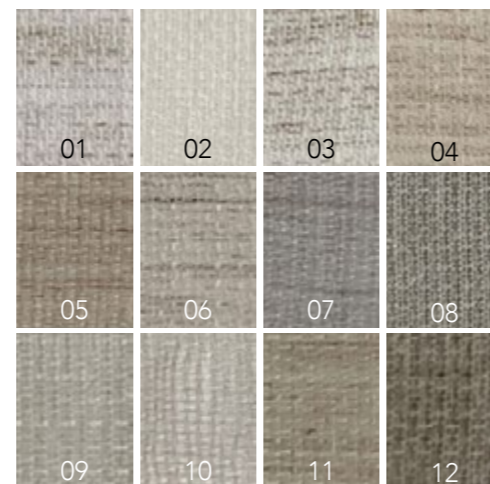



BY NIGHT

Available as
Roll width
Weave direction

Curtain
330 cm

Turnable
Type
Composition
Colors

Yes
Curtain
25% LI, 55% PAN, 15% WO, 5% VI
5 Standard:

Care instructions
Notes



+ dry cleaning is advised
+ due to different yarn dye lots a slight variation
in color tone may occur



BY NIGHT PRICE LIST

ARTICLE	ARTICLE CODE	COLOR	CUT LENGTH 0-10 M ¹	CUT LENGTH 10-25 M ¹	FULL ROLL 25M ¹
Curtain	BYN01	01	€ 250,- / m ¹	€ 235,- / m ¹	€ 219,- / m ¹
	BYN10	10	€ 250,- / m ¹	€ 235,- / m ¹	€ 219,- / m ¹
	BYN11	11	€ 250,- / m ¹	€ 235,- / m ¹	€ 219,- / m ¹
	BYN17	17	€ 250,- / m ¹	€ 235,- / m ¹	€ 219,- / m ¹
	BYN21	21	€ 250,- / m ¹	€ 235,- / m ¹	€ 219,- / m ¹

Fabric prices are calculated per linear meter. When ordering 1 m¹ of a fabric with a width of 330cm, you will receive 100 x 330cm fabric.

PLEASE NOTE! Prices are public prices and include VAT. Please inform for your purchase conditions. The price per m¹ is including shipping costs. Costs for tailoring and installation are not included.



CLEAR DAY

Available as
Roll width
Weave direction

Curtain
300 cm

Turnable
Type
Composition
Colors

Yes
Sheer
100% LI
3 Standard

Care instructions
Notes



+ dry cleaning is advised
+ due to the inherent imperfections in natural fibers, there may be a subtle variation in color tone and minor irregularities that are typical to linen and recycled materials
+ this fabric is not suitable for roman blinds



CLEAR DAY PRICE LIST

ARTICLE	ARTICLE CODE	COLOR	CUT LENGTH	FULL ROLL*	>200M
Curtain	CLD8001	8001	€ 119,- / m ¹	€ 90,- / m ¹	€ 76,- / m ¹
	CLD8002	8002	€ 119,- / m ¹	€ 90,- / m ¹	€ 76,- / m ¹
	CLD8003	8003	€ 119,- / m ¹	€ 90,- / m ¹	€ 76,- / m ¹

* Roll length is ± 30 m¹. Please contact us for up-to-date roll lengths.

Fabric prices are calculated per linear meter. When ordering 1 m¹ of a fabric with a width of 300cm, you will receive 100 x 300cm fabric.

PLEASE NOTE! Prices are public prices and include VAT. Please inform for your purchase conditions. The price per m¹ is including shipping costs. Costs for tailoring and installation are not included.



FIRST SIGHT

Available as
Roll width
Weave direction

Curtain
330 cm

Turnable
Type
Composition
Colors

Yes
Sheer
100% LI
9 Standard

Care instructions
Notes



+ dry cleaning is advised
+ due to the natural fibres used in this fabric a slight variation in color tone may occur
+ this fabric is not suitable for roman blinds



FIRST SIGHT PRICE LIST

ARTICLE	ARTICLE CODE	COLOR	CUT LENGTH 0-10 M ¹	CUT LENGTH 10-25 M ¹	FULL ROLL 25M ¹
Curtain	FIS01	01	€ 225,- / m ¹	€ 209,- / m ¹	€ 193,- / m ¹
	FIS02	02	€ 225,- / m ¹	€ 209,- / m ¹	€ 193,- / m ¹
	FIS03	03	€ 225,- / m ¹	€ 209,- / m ¹	€ 193,- / m ¹
	FIS04	04	€ 225,- / m ¹	€ 209,- / m ¹	€ 193,- / m ¹
	FIS05	05	€ 225,- / m ¹	€ 209,- / m ¹	€ 193,- / m ¹
	FIS06	06	€ 225,- / m ¹	€ 209,- / m ¹	€ 193,- / m ¹
	FIS07	07	€ 225,- / m ¹	€ 209,- / m ¹	€ 193,- / m ¹
	FIS08	08	€ 225,- / m ¹	€ 209,- / m ¹	€ 193,- / m ¹
	FIS09	09	€ 225,- / m ¹	€ 209,- / m ¹	€ 193,- / m ¹

Fabric prices are calculated per linear meter. When ordering 1 m¹ of a fabric with a width of 330cm, you will receive 100 x 330cm fabric.

PLEASE NOTE! Prices are public prices and include VAT. Please inform for your purchase conditions. The price per m¹ is including shipping costs. Costs for tailoring and installation are not included.



FRESH DAWN

Available as
Roll width
Weave direction

Curtain
300 cm

Turnable
Type
Composition
Colors

Yes
Sheer
100% PL
8 Standard

Care instructions
Notes



+ dry cleaning is advised
+ due to different yarn dye lots a slight variation
in color tone may occur
+ this fabric is not suitable for roman blinds



FRESH DAWN PRICE LIST

ARTICLE	ARTICLE CODE	COLOR	CUT LENGTH 0-10 M ¹	CUT LENGTH 10-25 M ¹	FULL ROLL 25M ¹
Curtain	FRD01	01	€ 120,- / m ¹	€ 115,- / m ¹	€ 103,- / m ¹
	FRD02	02	€ 120,- / m ¹	€ 115,- / m ¹	€ 103,- / m ¹
	FRD03	03	€ 120,- / m ¹	€ 115,- / m ¹	€ 103,- / m ¹
	FRD05	05	€ 120,- / m ¹	€ 115,- / m ¹	€ 103,- / m ¹
	FRD07	07	€ 120,- / m ¹	€ 115,- / m ¹	€ 103,- / m ¹
	FRD09	09	€ 120,- / m ¹	€ 115,- / m ¹	€ 103,- / m ¹
	FRD12	12	€ 120,- / m ¹	€ 115,- / m ¹	€ 103,- / m ¹
	FRD14	14	€ 120,- / m ¹	€ 115,- / m ¹	€ 103,- / m ¹

Fabric prices are calculated per linear meter. When ordering 1 m¹ of a fabric with a width of 300cm, you will receive 100 x 300cm fabric.

PLEASE NOTE! Prices are public prices and include VAT. Please inform for your purchase conditions. The price per m¹ is including shipping costs. Costs for tailoring and installation are not included.



GENTLE BREEZE

Available as
Roll width
Weave direction

Curtain
300 cm

Turnable
Type
Composition
Colors

Yes
Sheer
100% PL
9 Standard

Care instructions
Notes



+ dry cleaning is advised
+ due to different yarn dye lots a slight variation
in color tone may occur
+ this fabric is not suitable for roman blinds



GENTLE BREEZE PRICE LIST

ARTICLE	ARTICLE CODE	COLOR	CUT LENGTH 0-10 M ¹	CUT LENGTH 10-25 M ¹	FULL ROLL 25M ¹
Curtain	GEB01	01	€ 109,- / m ¹	€ 103,- / m ¹	€ 92,- / m ¹
	GEB02	02	€ 109,- / m ¹	€ 103,- / m ¹	€ 92,- / m ¹
	GEB04	04	€ 109,- / m ¹	€ 103,- / m ¹	€ 92,- / m ¹
	GEB08	08	€ 109,- / m ¹	€ 103,- / m ¹	€ 92,- / m ¹
	GEB09	09	€ 109,- / m ¹	€ 103,- / m ¹	€ 92,- / m ¹
	GEB11	11	€ 109,- / m ¹	€ 103,- / m ¹	€ 92,- / m ¹
	GEB13	13	€ 109,- / m ¹	€ 103,- / m ¹	€ 92,- / m ¹
	GEB14	14	€ 109,- / m ¹	€ 103,- / m ¹	€ 92,- / m ¹
	GEB16	16	€ 109,- / m ¹	€ 103,- / m ¹	€ 92,- / m ¹

Fabric prices are calculated per linear meter. When ordering 1 m¹ of a fabric with a width of 300cm, you will receive 100 x 300cm fabric.

PLEASE NOTE! Prices are public prices and include VAT. Please inform for your purchase conditions. The price per m¹ is including shipping costs. Costs for tailoring and installation are not included.



IN FLOW

Available as
Roll width
Weave direction

Curtain
300 cm

Turnable
Type
Composition
Colors

Yes
In-between
100% LI
2 Standard

Care instructions
Notes



+ dry cleaning is advised
+ due to the inherent imperfections in natural fibers, there may be a subtle variation in color tone and minor irregularities that are typical to linen and recycled materials

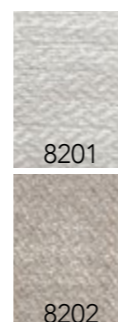

IN FLOW PRICE LIST

ARTICLE	ARTICLE CODE	COLOR	FULL ROLL*	>200M
Curtain	INF8201	8201	€ 146,- / m ¹	€ 139,- / m ¹
	INF8202	8202	€ 146,- / m ¹	€ 139,- / m ¹

* Roll length is ± 30 m¹. Please contact us for up-to-date roll lengths.

For In Flow, cut length is not possible.

PLEASE NOTE! Prices are public prices and include VAT. Please inform for your purchase conditions. The price per m¹ is including shipping costs. Costs for tailoring and installation are not included.



MIND FULL PRICE LIST

ARTICLE	ARTICLE CODE	COLOR	CUT LENGTH	FULL ROLL*	>200M
Curtain	MIF7501	7501	€ 106,- / m ¹	€ 80,- / m ¹	€ 70,- / m ¹
	MIF7502	7502	€ 106,- / m ¹	€ 80,- / m ¹	€ 70,- / m ¹
	MIF7503	7503	€ 106,- / m ¹	€ 80,- / m ¹	€ 70,- / m ¹
	MIF7504	7504	€ 106,- / m ¹	€ 80,- / m ¹	€ 70,- / m ¹
	MIF7505	7505	€ 106,- / m ¹	€ 80,- / m ¹	€ 70,- / m ¹
	MIF7506	7506	€ 106,- / m ¹	€ 80,- / m ¹	€ 70,- / m ¹
	MIF7507	7507	€ 106,- / m ¹	€ 80,- / m ¹	€ 70,- / m ¹
	MIF7508	7508	€ 106,- / m ¹	€ 80,- / m ¹	€ 70,- / m ¹
	MIF7509	7509	€ 106,- / m ¹	€ 80,- / m ¹	€ 70,- / m ¹

* Roll length is ± 30 m¹. Please contact us for up-to-date roll lengths.

Fabric prices are calculated per linear meter. When ordering 1 m¹ of a fabric with a width of 300cm, you will receive 100 x 300cm fabric.

PLEASE NOTE! Prices are public prices and include VAT. Please inform for your purchase conditions. The price per m¹ is including shipping costs. Costs for tailoring and installation are not included.

MIND FULL

Available as
Roll width
Weave direction

Curtain
295 cm

Turnable
Type
Composition
Colors

Yes
Curtain
60% CO, 30% PES, 10% other recycled fibres
9 Standard

Care instructions
Notes



+ dry cleaning is advised
+ the cotton in this fabric is made from recycled textile waste
+ due to the inherent imperfections in natural fibers, there may be a subtle variation in color tone and minor irregularities that are typical to linen and recycled materials





NEW DAY

Available as
Roll width
Weave direction

Curtain
320 cm

Turnable
Type
Composition
Colors

Yes
In-Between
100% LI
5 Standard:

Care instructions
Notes



+ dry cleaning is advised
+ due to the inherent imperfections in natural fibers, there may be a subtle variation in color tone and minor irregularities that are typical to linen and recycled materials

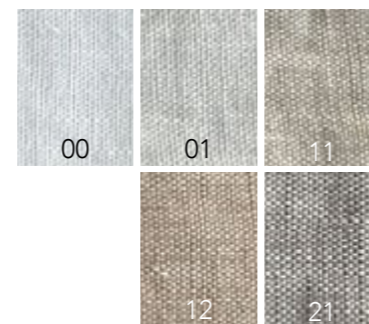

NEW DAY PRICE LIST

ARTICLE	ARTICLE CODE	COLOR	CUT LENGTH 0-10 M ¹	CUT LENGTH 10-25 M ¹	FULL ROLL 25M ¹
Curtain	NED00	00	€ 189,- / m ¹	€ 179,- / m ¹	€ 163,- / m ¹
	NED01	01	€ 189,- / m ¹	€ 179,- / m ¹	€ 163,- / m ¹
	NED11	11	€ 189,- / m ¹	€ 179,- / m ¹	€ 163,- / m ¹
	NED12	12	€ 189,- / m ¹	€ 179,- / m ¹	€ 163,- / m ¹
	NED21	21	€ 189,- / m ¹	€ 179,- / m ¹	€ 163,- / m ¹

Fabric prices are calculated per linear meter. When ordering 1 m¹ of a fabric with a width of 320cm, you will receive 100 x 320cm fabric.

PLEASE NOTE! Prices are public prices and include VAT. Please inform for your purchase conditions. The price per m¹ is including shipping costs. Costs for tailoring and installation are not included.



NICE VIEW

Available as
Roll width
Weave direction

Curtain
300 cm

Turnable
Type
Composition
Colors

Yes
Sheer
100% LI
3 Standard

Care instructions
Notes



+ dry cleaning is advised
+ due to the inherent imperfections in natural fibers, there may be a subtle variation in color tone and minor irregularities that are typical to linen and recycled materials
+ this fabric is not suitable for roman blinds



NICE VIEW PRICE LIST

ARTICLE	ARTICLE CODE	COLOR	CUT LENGTH	FULL ROLL*	>200M
Curtain	NIV8101	8101	€ 139,- / m ¹	€ 99,- / m ¹	€ 93,- / m ¹
	NIV8102	8102	€ 139,- / m ¹	€ 99,- / m ¹	€ 93,- / m ¹
	NIV8103	8103	€ 139,- / m ¹	€ 99,- / m ¹	€ 93,- / m ¹

* Roll length is ± 30 m¹. Please contact us for up-to-date roll lengths.

Fabric prices are calculated per linear meter. When ordering 1 m¹ of a fabric with a width of 300cm, you will receive 100 x 300cm fabric.

PLEASE NOTE! Prices are public prices and include VAT. Please inform for your purchase conditions. The price per m¹ is including shipping costs. Costs for tailoring and installation are not included.



ON POINT

Available as
Roll width
Weave direction

Curtain, upholstery
280 cm

Turnable
Type
Composition
Colors

Yes
Curtain
70% CV, 30% LI
2 Standard

Care instructions
Notes



+ dry cleaning is advised
+ due to the inherent imperfections in natural fibers, there may be a subtle variation in color tone and minor irregularities that are typical to linen and recycled materials

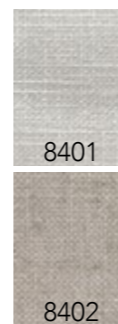

ON POINT PRICE LIST

ARTICLE	ARTICLE CODE	COLOR	CUT LENGTH	FULL ROLL*	>200M
Curtain	ONP8401	8401	€ 149,- / m ¹	€ 113,- / m ¹	€ 103,- / m ¹
	ONP8402	8402	€ 149,- / m ¹	€ 113,- / m ¹	€ 103,- / m ¹

* Roll length is ± 30 m¹. Please contact us for up-to-date roll lengths.

Fabric prices are calculated per linear meter. When ordering 1 m¹ of a fabric with a width of 280cm, you will receive 100 x 280cm fabric.

PLEASE NOTE! Prices are public prices and include VAT. Please inform for your purchase conditions. The price per m¹ is including shipping costs. Costs for tailoring and installation are not included.



RE COVER

Available as
Roll width
Weave direction

Curtain
280 cm

Turnable
Type
Composition
Colors

Yes
Curtain
60% CO, 30% PES, 10% other recycled fibres
5 Standard

Care instructions
Notes



+ dry cleaning is advised
+ the cotton in this fabric is made from recycled textile waste
+ due to the inherent imperfections in natural fibers, there may be a subtle variation in color tone and minor irregularities that are typical to linen and recycled materials

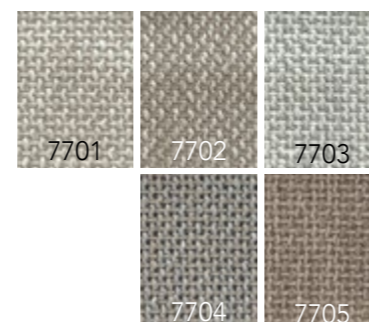

RE COVER PRICE LIST

ARTICLE	ARTICLE CODE	COLOR	CUT LENGTH	FULL ROLL*	>200M
Curtain	REC7701	7701	€ 146,- / m ¹	€ 113,- / m ¹	€ 103,- / m ¹
	REC7702	7702	€ 146,- / m ¹	€ 113,- / m ¹	€ 103,- / m ¹
	REC7703	7703	€ 146,- / m ¹	€ 113,- / m ¹	€ 103,- / m ¹
	REC7704	7704	€ 146,- / m ¹	€ 113,- / m ¹	€ 103,- / m ¹
	REC7705	7705	€ 146,- / m ¹	€ 113,- / m ¹	€ 103,- / m ¹

* Roll length is ± 30 m¹. Please contact us for up-to-date roll lengths.

Fabric prices are calculated per linear meter. When ordering 1 m¹ of a fabric with a width of 280cm, you will receive 100 x 280cm fabric.

PLEASE NOTE! Prices are public prices and include VAT. Please inform for your purchase conditions. The price per m¹ is including shipping costs. Costs for tailoring and installation are not included.



STAY IN

Available as
Roll width
Weave direction

Curtain
300 cm

Turnable
Type
Composition
Colors

Yes
Curtain
100% LI
10 Standard:

Care instructions
Notes



+ dry cleaning is advised
+ due to different yarn dye lots a slight
variation in color tone may occur.

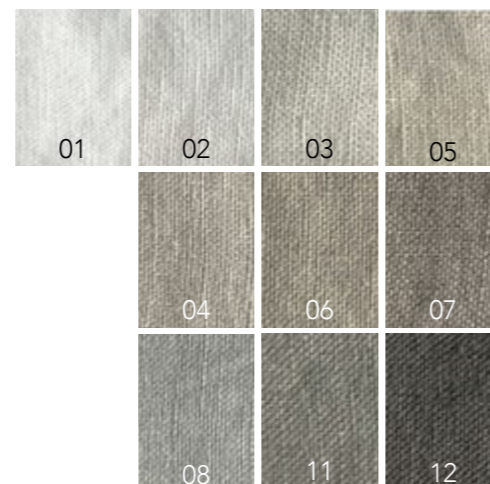

STAY IN PRICE LIST

ARTICLE	ARTICLE CODE	COLOR	CUT LENGTH 0-10 M ¹	CUT LENGTH 10-25 M ¹	FULL ROLL 25M ¹
Curtain	STI01	01	€ 272,- / m ¹	€ 255,- / m ¹	€ 235,- / m ¹
	STI02	02	€ 272,- / m ¹	€ 255,- / m ¹	€ 235,- / m ¹
	STI03	03	€ 272,- / m ¹	€ 255,- / m ¹	€ 235,- / m ¹
	STI04	04	€ 272,- / m ¹	€ 255,- / m ¹	€ 235,- / m ¹
	STI05	05	€ 272,- / m ¹	€ 255,- / m ¹	€ 235,- / m ¹
	STI06	06	€ 272,- / m ¹	€ 255,- / m ¹	€ 235,- / m ¹
	STI07	07	€ 272,- / m ¹	€ 255,- / m ¹	€ 235,- / m ¹
	STI08	08	€ 272,- / m ¹	€ 255,- / m ¹	€ 235,- / m ¹
	STI09	09	€ 272,- / m ¹	€ 255,- / m ¹	€ 235,- / m ¹
	STI10	10	€ 272,- / m ¹	€ 255,- / m ¹	€ 235,- / m ¹

Fabric prices are calculated per linear meter. When ordering 1 m¹ of a fabric with a width of 300cm, you will receive 100 x 300cm fabric.

PLEASE NOTE! Prices are public prices and include VAT. Please inform for your purchase conditions. The price per m¹ is including shipping costs. Costs for tailoring and installation are not included.

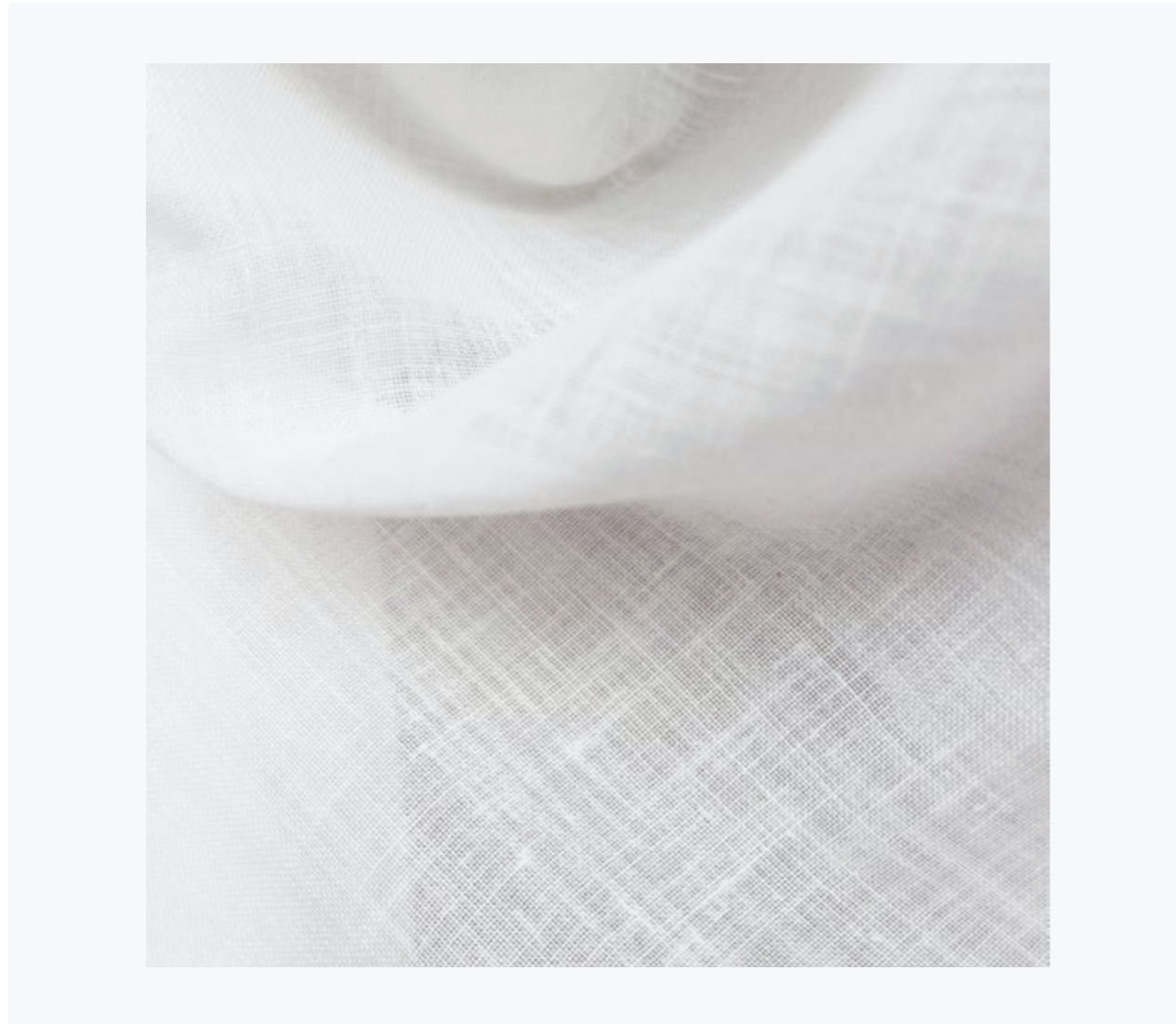

SUN SET PRICE LIST

ARTICLE	ARTICLE CODE	COLOR	CUT LENGTH 0-10 M ¹	CUT LENGTH 10-25 M ¹	FULL ROLL 25M ¹
Curtain	SUS01	01	€ 179,- / m ¹	€ 169,- / m ¹	€ 155,- / m ¹
	SUS02	02	€ 179,- / m ¹	€ 169,- / m ¹	€ 155,- / m ¹
	SUS03	03	€ 179,- / m ¹	€ 169,- / m ¹	€ 155,- / m ¹
	SUS04	04	€ 179,- / m ¹	€ 169,- / m ¹	€ 155,- / m ¹
	SUS05	05	€ 179,- / m ¹	€ 169,- / m ¹	€ 155,- / m ¹
	SUS06	06	€ 179,- / m ¹	€ 169,- / m ¹	€ 155,- / m ¹
	SUS07	07	€ 179,- / m ¹	€ 169,- / m ¹	€ 155,- / m ¹
	SUS08	08	€ 179,- / m ¹	€ 169,- / m ¹	€ 155,- / m ¹
	SUS09	09	€ 179,- / m ¹	€ 169,- / m ¹	€ 155,- / m ¹
	SUS10	10	€ 179,- / m ¹	€ 169,- / m ¹	€ 155,- / m ¹
	SUS11	11	€ 179,- / m ¹	€ 169,- / m ¹	€ 155,- / m ¹
	SUS12	12	€ 179,- / m ¹	€ 169,- / m ¹	€ 155,- / m ¹

Fabric prices are calculated per linear meter. When ordering 1 m¹ of a fabric with a width of 330cm, you will receive 100 x 330cm fabric.

PLEASE NOTE! Prices are public prices and include VAT. Please inform for your purchase conditions. The price per m¹ is including shipping costs. Costs for tailoring and installation are not included.

SUN SET

Available as
Roll width
Weave direction

Curtain
330 cm

Turnable
Type
Composition
Colors

Yes
Sheer
80% PL, 20% LI
12 Standard

Care instructions
Notes



+ dry cleaning is advised
+ due to different yarn dye lots a slight variation in color tone may occur

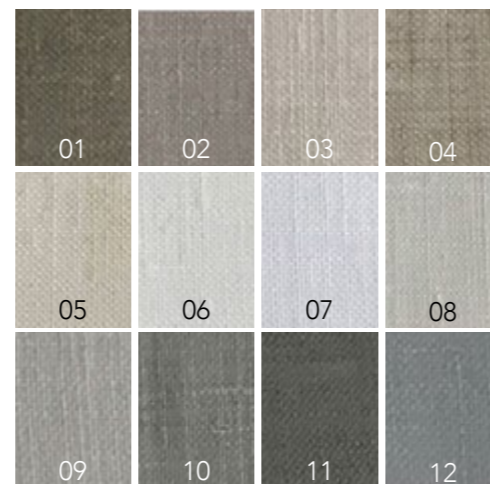



SURE THING

Available as
Roll width
Weave direction

Curtain
280 cm

Turnable
Type
Composition
Colors

Yes
Curtain
100% LI
4 Standard

Care instructions
Notes

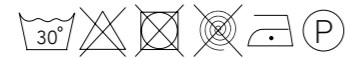

+ dry cleaning is advised
+ due to the inherent imperfections in natural fibers, there may be a subtle variation in color tone and minor irregularities that are typical to linen and recycled materials



SURE THING PRICE LIST

ARTICLE	ARTICLE CODE	COLOR	CUT LENGTH	FULL ROLL*	>200M
Curtain	SUT8301	8301	€ 176,- / m ¹	€ 135,- / m ¹	€ 125,- / m ¹
	SUT8302	8302	€ 176,- / m ¹	€ 135,- / m ¹	€ 125,- / m ¹
	SUT8303	8303	€ 176,- / m ¹	€ 135,- / m ¹	€ 125,- / m ¹
	SUT8304	8304	€ 176,- / m ¹	€ 135,- / m ¹	€ 125,- / m ¹

* Roll length is ± 30 m¹. Please contact us for up-to-date roll lengths.

Fabric prices are calculated per linear meter. When ordering 1 m¹ of a fabric with a width of 280cm, you will receive 100 x 280cm fabric.

PLEASE NOTE! Prices are public prices and include VAT. Please inform for your purchase conditions. The price per m¹ is including shipping costs. Costs for tailoring and installation are not included.



TRUE STORY

Available as
Roll width
Weave direction

Curtain
290 cm

Turnable
Type
Composition
Colors

Yes
Curtain
60% CO, 30% PES, 10% other recycled fibres
4 Standard

Care instructions
Notes



+ dry cleaning is advised
+ the cotton in this fabric is made from recycled textile waste
+ due to the inherent imperfections in natural fibers, there may be a subtle variation in color tone and minor irregularities that are typical to linen and recycled materials

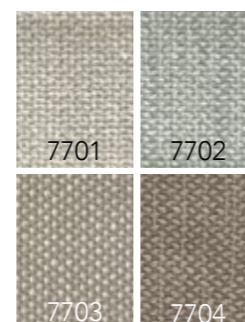

TRUE STORY PRICE LIST

ARTICLE	ARTICLE CODE	COLOR	CUT LENGTH	FULL ROLL*	>200M
Curtain	TRS7601	7601	€ 133,- / m ¹	€ 99,- / m ¹	€ 85,- / m ¹
	TRS7602	7602	€ 133,- / m ¹	€ 99,- / m ¹	€ 85,- / m ¹
	TRS7603	7603	€ 133,- / m ¹	€ 99,- / m ¹	€ 85,- / m ¹
	TRS7604	7604	€ 133,- / m ¹	€ 99,- / m ¹	€ 85,- / m ¹

* Roll length is ± 30 m¹. Please contact us for up-to-date roll lengths.

Fabric prices are calculated per linear meter. When ordering 1 m¹ of a fabric with a width of 290cm, you will receive 100 x 290cm fabric.

PLEASE NOTE! Prices are public prices and include VAT. Please inform for your purchase conditions. The price per m¹ is including shipping costs. Costs for tailoring and installation are not included.



WAKE UP

Available as
Roll width
Weave direction

Curtain, upholstery
280 cm

Turnable
Type
Composition
Colors

Curtain
100% LI
18 Standard

Care instructions
Notes

+ dry cleaning is advised
+ due to the inherent imperfections in natural fibers, there may be a subtle variation in color tone and minor irregularities that are typical to linen and recycled materials



WAKE UP PRICE LIST

ARTICLE	ARTICLE CODE	COLOR	CUT LENGTH	FULL ROLL*	>200M
Curtain	WAU7801	7801	€ 236,- / m ¹	€ 176,- / m ¹	€ 175,- / m ¹
	WAU7802	7802	€ 236,- / m ¹	€ 176,- / m ¹	€ 175,- / m ¹
	WAU7803	7803	€ 236,- / m ¹	€ 176,- / m ¹	€ 175,- / m ¹
	WAU7804	7804	€ 236,- / m ¹	€ 176,- / m ¹	€ 175,- / m ¹
	WAU7805	7805	€ 236,- / m ¹	€ 176,- / m ¹	€ 175,- / m ¹
	WAU7806	7806	€ 206,- / m ¹	€ 159,- / m ¹	€ 155,- / m ¹
	WAU7807	7807	€ 236,- / m ¹	€ 176,- / m ¹	€ 175,- / m ¹
	WAU7808	7808	€ 236,- / m ¹	€ 176,- / m ¹	€ 175,- / m ¹
	WAU7809	7809	€ 236,- / m ¹	€ 176,- / m ¹	€ 175,- / m ¹
	WAU7810	7810	€ 236,- / m ¹	€ 176,- / m ¹	€ 175,- / m ¹
	WAU7811	7811	€ 236,- / m ¹	€ 176,- / m ¹	€ 175,- / m ¹
	WAU7812	7812	€ 236,- / m ¹	€ 176,- / m ¹	€ 175,- / m ¹
	WAU7813	7813	€ 236,- / m ¹	€ 176,- / m ¹	€ 175,- / m ¹
	WAU7814	7814	€ 236,- / m ¹	€ 176,- / m ¹	€ 175,- / m ¹
	WAU7815	7815	€ 236,- / m ¹	€ 176,- / m ¹	€ 175,- / m ¹
	WAU7816	7816	€ 236,- / m ¹	€ 176,- / m ¹	€ 175,- / m ¹
	WAU7817	7817	€ 236,- / m ¹	€ 176,- / m ¹	€ 175,- / m ¹
	WAU7818	7818	€ 236,- / m ¹	€ 176,- / m ¹	€ 175,- / m ¹

* Roll length is ± 30 m¹. Please contact us for up-to-date roll lengths.

Fabric prices are calculated per linear meter. When ordering 1 m¹ of a fabric with a width of 280cm, you will receive 100 x 280cm fabric.

PLEASE NOTE! Prices are public prices and include VAT. Please inform for your purchase conditions. The price per m¹ is including shipping costs. Costs for tailoring and installation are not included.

FRANKLY
AMSTERDAM

UPHOLSTERY





FEEL GOOD

Available as Upholstery
 Width 140 cm
 Weight 540 gr/m²
 Composition 80% LI, 20% CO
 Colors 7 standard colors

Care instructions 
 Martindale 18.000
 Pilling 3
 Note + dry cleaning is advised
 + due to the inherent imperfections in natural fibers, there may be a subtle variation in color tone and minor irregularities that are typical to linen and recycled materials.



FEEL GOOD PRICE LIST

ARTICLE	ARTICLE CODE	COLOR	CUT LENGTH	FULL ROLL*
Upholstery	FEG9301	9301	€ 139,- / m ¹	€ 105,- / m ¹
	FEG9302	9302	€ 139,- / m ¹	€ 105,- / m ¹
	FEG9303	9303	€ 139,- / m ¹	€ 105,- / m ¹
	FEG9304	9304	€ 139,- / m ¹	€ 105,- / m ¹
	FEG9305	9305	€ 129,- / m ¹	€ 79,- / m ¹
	FEG9306	9306	€ 139,- / m ¹	€ 105,- / m ¹
	FEG9307	9307	€ 139,- / m ¹	€ 105,- / m ¹

* Roll length is ± 30 m¹. Please contact us for up-to-date roll lengths.

Fabric prices are calculated per linear meter. When ordering 1 m¹ of a fabric with a width of 140cm, you will receive 100 x 140cm fabric.

For quantities over 200m¹, please contact our sales department for project prices.

PLEASE NOTE! Prices are public prices and include VAT. Please inform for your purchase conditions. The price per m¹ is including shipping costs. Costs for tailoring and installation are not included.



FOR SURE

Available as Upholstery
 Width 140 cm
 Weight 520 gr/m²
 Composition 47% CO, 38% LI, 12% PES, 3% Other Fabrics
 Colors 11 standard colors

Care instructions 
 Martindale 25.000
 Pilling 3/4
 Note + dry cleaning is advised
 + due to the inherent imperfections in natural fibers, there may be a subtle variation in color tone and minor irregularities that are typical to linen and recycled materials.



FOR SURE PRICE LIST

ARTICLE	ARTICLE CODE	COLOR	CUT LENGTH	FULL ROLL*
Upholstery	FOS9801	9801	€ 103,- / m ¹	€ 75,- / m ¹
	FOS9802	9802	€ 103,- / m ¹	€ 75,- / m ¹
	FOS9803	9803	€ 103,- / m ¹	€ 75,- / m ¹
	FOS9804	9804	€ 103,- / m ¹	€ 75,- / m ¹
	FOS9805	9805	€ 103,- / m ¹	€ 75,- / m ¹
	FOS9806	9806	€ 103,- / m ¹	€ 75,- / m ¹
	FOS9807	9807	€ 103,- / m ¹	€ 75,- / m ¹
	FOS9808	9808	€ 103,- / m ¹	€ 75,- / m ¹
	FOS9809	9809	€ 103,- / m ¹	€ 75,- / m ¹
	FOS9810	9810	€ 103,- / m ¹	€ 75,- / m ¹
	FOS9811	9811	€ 103,- / m ¹	€ 75,- / m ¹

* Roll length is ± 30 m¹. Please contact us for up-to-date roll lengths.

Fabric prices are calculated per linear meter. When ordering 1 m¹ of a fabric with a width of 140cm, you will receive 100 x 140cm fabric.

For quantities over 200m¹, please contact our sales department for project prices.

PLEASE NOTE! Prices are public prices and include VAT. Please inform for your purchase conditions. The price per m¹ is including shipping costs. Costs for tailoring and installation are not included.



LAID BACK

Available as Upholstery
 Width 140 cm
 Weight 600 gr/m²
 Composition 70% CO, 30% LI
 Colors 2 standard colors

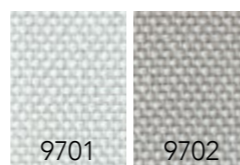

Care instructions 
 Martindale 25.000
 Pilling 3/4
 Note + dry cleaning is advised
 + due to the inherent imperfections in natural fibers, there may be a subtle variation in color tone and minor irregularities that are typical to linen and recycled materials

LAID BACK PRICE LIST

ARTICLE	ARTICLE CODE	COLOR	CUT LENGTH	FULL ROLL*
Upholstery	LAB9701	9701	€ 133,- / m ¹	€ 103,- / m ¹
	LAB9701	9702	€ 133,- / m ¹	€ 103,- / m ¹

* Roll length is ± 30 m¹. Please contact us for up-to-date roll lengths.

Fabric prices are calculated per linear meter. When ordering 1 m¹ of a fabric with a width of 140cm, you will receive 100 x 140cm fabric.

For quantities over 200m¹, please contact our sales department for project prices.

PLEASE NOTE! Prices are public prices and include VAT. Please inform for your purchase conditions. The price per m¹ is including shipping costs. Costs for tailoring and installation are not included.

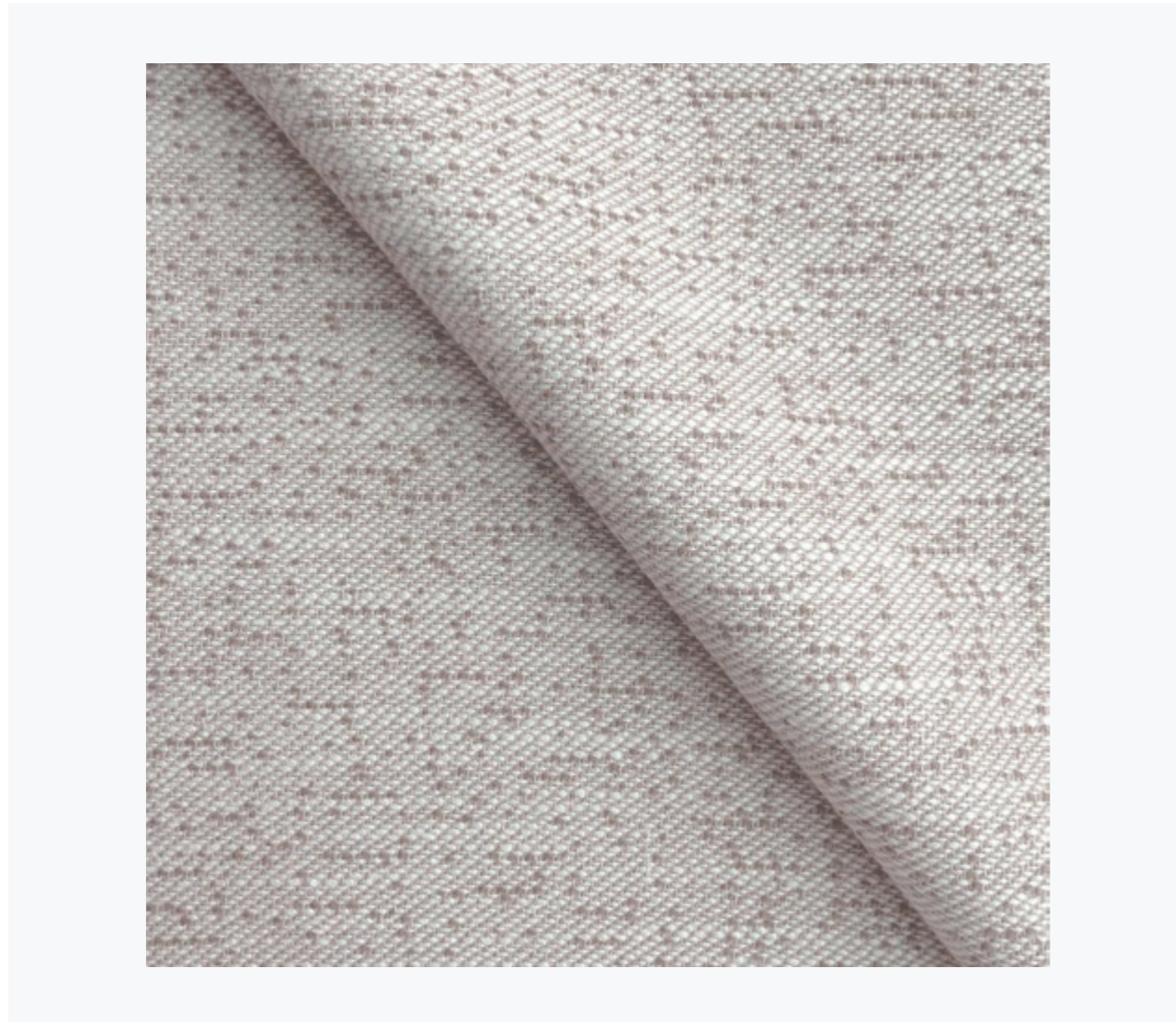

LIGHTEN UP

Available as Upholstery
 Width 140 cm
 Weight 515 gr/m²
 Composition 40% LI, 25% CV, 25% CO, 10% PES
 Colors 3 standard colors

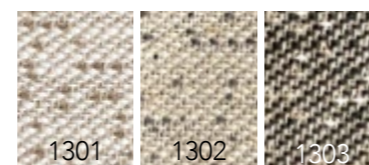

Care instructions 
 Martindale 12.000
 Pilling 3
 Note + dry cleaning is advised
 + due to the inherent imperfections in natural fibers, there may be a subtle variation in color tone and minor irregularities that are typical to linen and recycled materials

LIGHTEN UP PRICE LIST

ARTICLE	ARTICLE CODE	COLOR	CUT LENGTH	FULL ROLL*
Upholstery	LIU1301	1301	€ 119,- / m ¹	€ 93,- / m ¹
	LIU1302	1302	€ 119,- / m ¹	€ 93,- / m ¹
	LIU1303	1303	€ 119,- / m ¹	€ 93,- / m ¹

* Roll length is ± 30 m¹. Please contact us for up-to-date roll lengths.

Fabric prices are calculated per linear meter. When ordering 1 m¹ of a fabric with a width of 140cm, you will receive 100 x 140cm fabric.

For quantities over 200m¹, please contact our sales department for project prices.

PLEASE NOTE! Prices are public prices and include VAT. Please inform for your purchase conditions. The price per m¹ is including shipping costs. Costs for tailoring and installation are not included.



ON POINT

Available as Upholstery, curtains
 Width 280 cm
 Weight 370 gr/m²
 Composition 70% CV, 30% LI
 Colors 2 standard colors

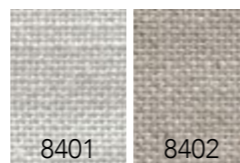

Care instructions 
 Martindale 30.000
 Pilling 3
 Note + dry cleaning is advised
 + due to the inherent imperfections in natural fibers, there may be a subtle variation in color tone and minor irregularities that are typical to linen and recycled materials

ON POINT PRICE LIST

ARTICLE	ARTICLE CODE	COLOR	CUT LENGTH	FULL ROLL*
Upholstery	ONP8401	8401	€ 135,- / m ¹	€ 105,- / m ¹
	ONP8402	8402	€ 135,- / m ¹	€ 105,- / m ¹

* Roll length is ± 30 m¹. Please contact us for up-to-date roll lengths.

Fabric prices are calculated per linear meter. When ordering 1 m¹ of a fabric with a width of 140cm, you will receive 100 x 140cm fabric.

For quantities over 200m¹, please contact our sales department for project prices.

PLEASE NOTE! Prices are public prices and include VAT. Please inform for your purchase conditions. The price per m¹ is including shipping costs. Costs for tailoring and installation are not included.

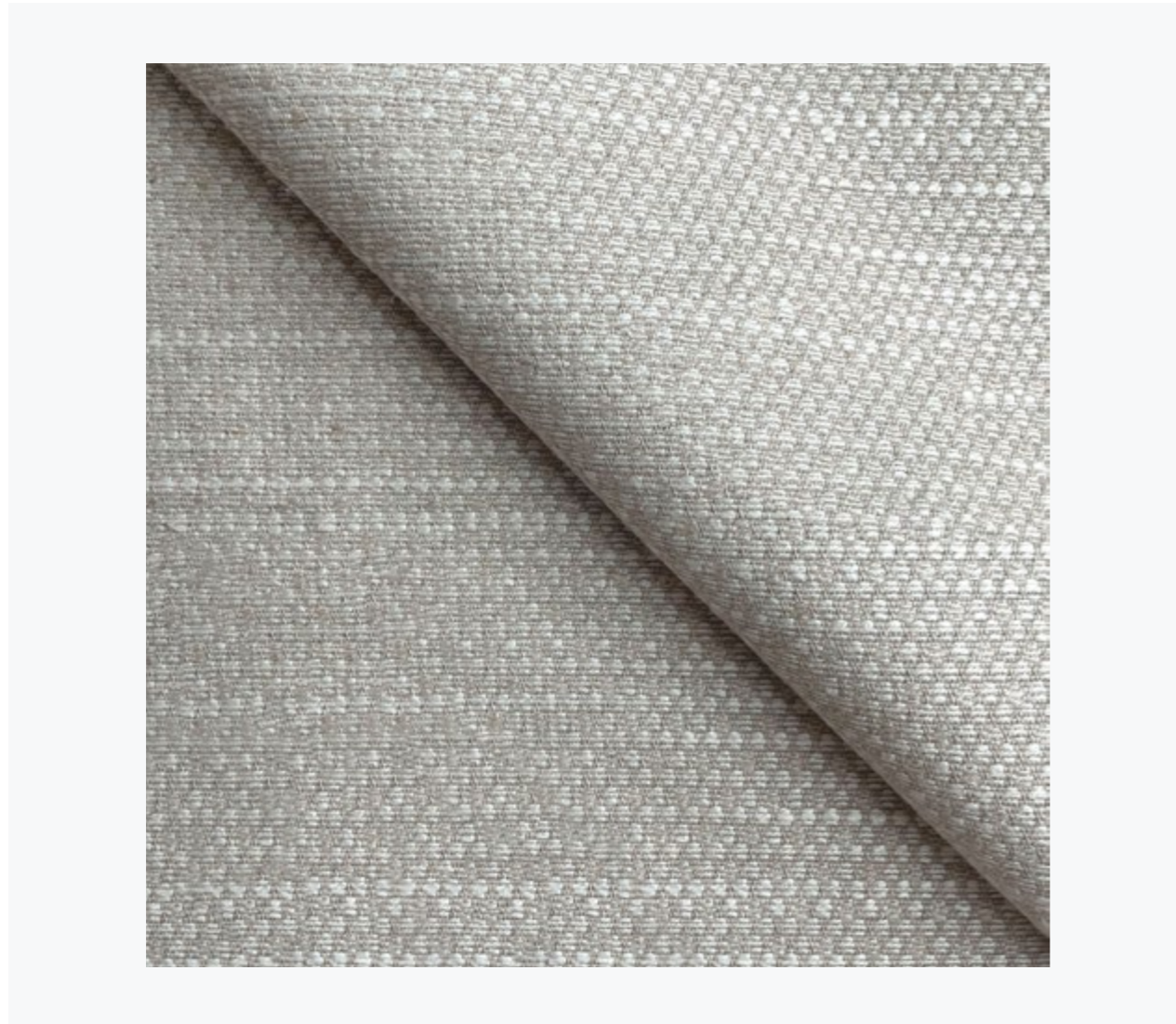

PILLOW TALK

Available as Upholstery
 Width 140 cm
 Weight 450 gr/m²
 Composition 55% LI, 45% CV
 Colors 7 standard colors

Care instructions 
 Martindale 16.000
 Pilling 3
 Note + dry cleaning is advised
 + due to the inherent imperfections in natural fibers, there may be a subtle variation in color tone and minor irregularities that are typical to linen and recycled materials

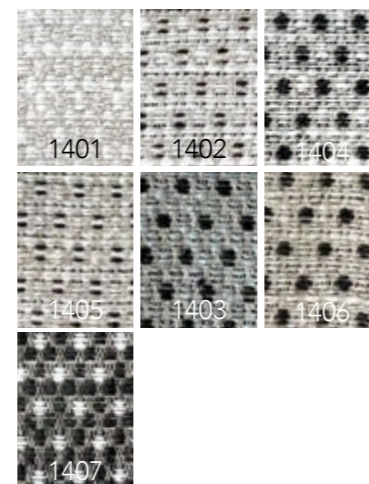

PILLOW TALK PRICE LIST

ARTICLE	ARTICLE CODE	COLOR	CUT LENGTH	FULL ROLL*
Upholstery	PIT1401	1401	€ 122,- / m ¹	€ 95,- / m ¹
	PIT1402	1402	€ 122,- / m ¹	€ 95,- / m ¹
	PIT1403	1403	€ 122,- / m ¹	€ 95,- / m ¹
	PIT1404	1404	€ 122,- / m ¹	€ 95,- / m ¹
	PIT1405	1405	€ 122,- / m ¹	€ 95,- / m ¹
	PIT1406	1406	€ 122,- / m ¹	€ 95,- / m ¹
	PIT1407	1407	€ 122,- / m ¹	€ 95,- / m ¹

* Roll length is ± 30 m¹. Please contact us for up-to-date roll lengths.

Fabric prices are calculated per linear meter. When ordering 1 m¹ of a fabric with a width of 140cm, you will receive 100 x 140cm fabric.

For quantities over 200m¹, please contact our sales department for project prices.

PLEASE NOTE! Prices are public prices and include VAT. Please inform for your purchase conditions. The price per m¹ is including shipping costs. Costs for tailoring and installation are not included.

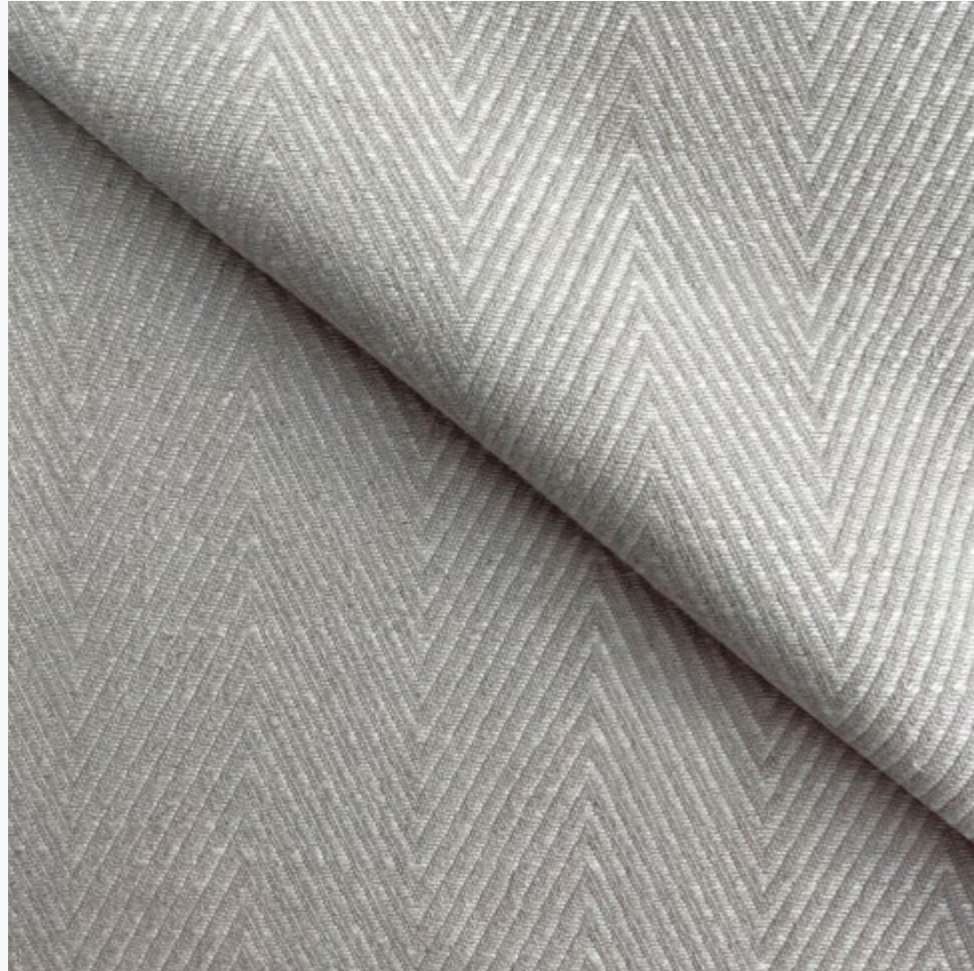

RE CHARGE

Available as Upholstery
 Width 140 cm
 Weight 440 gr/m²
 Composition 51% LI, 34% CV, 10% CO, 5% PES
 Colors 3 standard colors

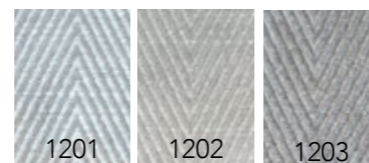

Care instructions 
 Martindale 30.000
 Pilling 2/3
 Note + dry cleaning is advised
 + due to the inherent imperfections in natural fibers, there may be a subtle variation in color tone and minor irregularities that are typical to linen and recycled materials

RE CHARGE PRICE LIST

ARTICLE	ARTICLE CODE	COLOR	CUT LENGTH	FULL ROLL*
Upholstery	REC1201	1201	€ 109,- / m ¹	€ 85,- / m ¹
	REC1202	1202	€ 109,- / m ¹	€ 85,- / m ¹
	REC1203	1203	€ 109,- / m ¹	€ 85,- / m ¹

* Roll length is ± 30 m¹. Please contact us for up-to-date roll lengths.

Fabric prices are calculated per linear meter. When ordering 1 m¹ of a fabric with a width of 140cm, you will receive 100 x 140cm fabric.

For quantities over 200m¹, please contact our sales department for project prices.

PLEASE NOTE! Prices are public prices and include VAT. Please inform for your purchase conditions. The price per m¹ is including shipping costs. Costs for tailoring and installation are not included.



SO FINE

Available as Upholstery
 Width 300 cm
 Weight 310 gr/m²
 Composition 100% LI
 Colors 5 standard colors

Care instructions 
 Martindale 16.000
 Pilling 3/4
 Note + dry cleaning is advised
 + due to the inherent imperfections in natural fibers, there may be a subtle variation in color tone and minor irregularities that are typical to linen and recycled materials



SO FINE PRICE LIST

ARTICLE	ARTICLE CODE	COLOR	CUT LENGTH	FULL ROLL*
Upholstery	SOF1001	1001	€ 149,- / m ¹	€ 109,- / m ¹
	SOF1002	1002	€ 149,- / m ¹	€ 109,- / m ¹
	SOF1003	1003	€ 129,- / m ¹	€ 93,- / m ¹
	SOF1004	1004	€ 149,- / m ¹	€ 109,- / m ¹
	SOF1005	1005	€ 149,- / m ¹	€ 109,- / m ¹

* Roll length is ± 30 m¹. Please contact us for up-to-date roll lengths.

Fabric prices are calculated per linear meter. When ordering 1 m¹ of a fabric with a width of 140cm, you will receive 100 x 140cm fabric.

For quantities over 200m¹, please contact our sales department for project prices.

PLEASE NOTE! Prices are public prices and include VAT. Please inform for your purchase conditions. The price per m¹ is including shipping costs. Costs for tailoring and installation are not included.



SOME DAY

Available as Upholstery
 Width 140 cm
 Weight 540 gr/m²
 Composition 60% LI, 30% CO, 10% PES
 Colors 2 standard colors

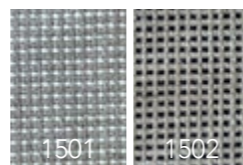

Care instructions 
 Martindale 20.000
 Pilling 3/4
 Note + dry cleaning is advised
 + due to the inherent imperfections in natural fibers, there may be a subtle variation in color tone and minor irregularities that are typical to linen and recycled materials

SOME DAY PRICE LIST

ARTICLE	ARTICLE CODE	COLOR	CUT LENGTH	FULL ROLL*
Upholstery	SOD1501	1501	€ 119,- / m ¹	€ 93,- / m ¹
	SOD1502	1502	€ 119,- / m ¹	€ 93,- / m ¹

* Roll length is ± 30 m¹. Please contact us for up-to-date roll lengths.

Fabric prices are calculated per linear meter. When ordering 1 m¹ of a fabric with a width of 140cm, you will receive 100 x 140cm fabric.

For quantities over 200m¹, please contact our sales department for project prices.

PLEASE NOTE! Prices are public prices and include VAT. Please inform for your purchase conditions. The price per m¹ is including shipping costs. Costs for tailoring and installation are not included.



SOUL FULL

Available as Upholstery
 Width 140 cm
 Weight 650 gr/m²
 Composition 55% CO, 45% LI
 Colors 2 standard colors

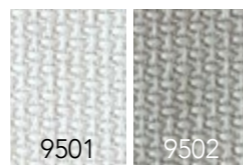

Care instructions 
 Martindale 25.000
 Pilling 3
 Note + dry cleaning is advised
 + due to the inherent imperfections in natural fibers, there may be a subtle variation in color tone and minor irregularities that are typical to linen and recycled materials

SOUL FULL PRICE LIST

ARTICLE	ARTICLE CODE	COLOR	CUT LENGTH	FULL ROLL*
Upholstery	SOF9501	9501	€ 131,- / m ¹	€ 97,- / m ¹
	SOF9502	9502	€ 131,- / m ¹	€ 97,- / m ¹

* Roll length is ± 30 m¹. Please contact us for up-to-date roll lengths.

Fabric prices are calculated per linear meter. When ordering 1 m¹ of a fabric with a width of 140cm, you will receive 100 x 140cm fabric.

For quantities over 200m¹, please contact our sales department for project prices.

PLEASE NOTE! Prices are public prices and include VAT. Please inform for your purchase conditions. The price per m¹ is including shipping costs. Costs for tailoring and installation are not included.



TIME OFF

Available as Upholstery
 Width 290 cm
 Weight 390 gr/m²
 Composition 64% CO, 24% CV, 12% LI
 Colors 3 standard colors



Care instructions 
 Martindale 18.000
 Pilling 3/4
 Note + dry cleaning is advised
 + due to the inherent imperfections in natural fibers, there may be a subtle variation in color tone and minor irregularities that are typical to linen and recycled materials

TIME OFF PRICE LIST

ARTICLE	ARTICLE CODE	COLOR	CUT LENGTH	FULL ROLL*
Upholstery	TIO1101	1101	€ 149,- / m ¹	€ 106,- / m ¹
	TIO1102	1102	€ 149,- / m ¹	€ 106,- / m ¹
	TIO1103	1103	€ 129,- / m ¹	€ 96,- / m ¹

* Roll length is ± 30 m¹. Please contact us for up-to-date roll lengths.

Fabric prices are calculated per linear meter. When ordering 1 m¹ of a fabric with a width of 140cm, you will receive 100 x 140cm fabric.

For quantities over 200m¹, please contact our sales department for project prices.

PLEASE NOTE! Prices are public prices and include VAT. Please inform for your purchase conditions. The price per m¹ is including shipping costs. Costs for tailoring and installation are not included.



TOP NOTCH

Available as Upholstery
 Width 140 cm
 Weight 490 gr/m²
 Composition 100% LI
 Colors 13 standard colors

Care instructions 
 Martindale 25.000
 Pilling 3/3
 Note + dry cleaning is advised
 + due to the inherent imperfections in natural fibers, there may be a subtle variation in color tone and minor irregularities that are typical to linen and recycled materials



TOP NOTCH PRICE LIST

ARTICLE	ARTICLE CODE	COLOR	CUT LENGTH 140CM	FULL ROLL 140CM
Upholstery	TON9901	9901	€ 129,- / m ¹	€ 99,- / m ¹
	TON9902	9902	€ 129,- / m ¹	€ 99,- / m ¹
	TON9903	9903	€ 129,- / m ¹	€ 99,- / m ¹
	TON9904	9904	€ 129,- / m ¹	€ 99,- / m ¹
	TON9905	9905	€ 129,- / m ¹	€ 99,- / m ¹
	TON9906	9906	€ 129,- / m ¹	€ 99,- / m ¹
	TON9907	9907	€ 129,- / m ¹	€ 99,- / m ¹
	TON9908	9908	€ 129,- / m ¹	€ 99,- / m ¹
	TON9909	9909	€ 129,- / m ¹	€ 99,- / m ¹
	TON9910	9910	€ 129,- / m ¹	€ 99,- / m ¹
	TON9911	9911	€ 129,- / m ¹	€ 99,- / m ¹
	TON9912	9912	€ 129,- / m ¹	€ 99,- / m ¹
	TON9913	9913	€ 129,- / m ¹	€ 99,- / m ¹

* Roll length is ± 30 m1. Please contact us for up-to-date roll lengths.

Fabric prices are calculated per linear meter. When ordering 1 m1 of a fabric with a width of 280cm, you will receive 100 x 280cm fabric.

For quantities over 200m1, please contact our sales department for project prices.

PLEASE NOTE! Prices are public prices and include VAT. Please inform for your purchase conditions. The price per m¹ is including shipping costs. Costs for tailoring and installation are not included.



UN WIND

Available as Upholstery
 Width 140 cm
 Weight 605 gr/m²
 Composition 75% CO, 25% LI
 Colors 2 standard colors

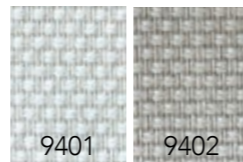

Care instructions 
 Martindale 25.000
 Pilling 3
 Note + dry cleaning is advised
 + due to the inherent imperfections in natural fibers, there may be a subtle variation in color tone and minor irregularities that are typical to linen and recycled materials

UN WIND PRICE LIST

ARTICLE	ARTICLE CODE	COLOR	CUT LENGTH	FULL ROLL*
Upholstery	UNW9401	9401	€ 129,- / m ¹	€ 99,- / m ¹
	UNW9402	9402	€ 129,- / m ¹	€ 99,- / m ¹

* Roll length is ± 30 m¹. Please contact us for up-to-date roll lengths.

Fabric prices are calculated per linear meter. When ordering 1 m¹ of a fabric with a width of 140cm, you will receive 100 x 140cm fabric.

For quantities over 200m¹, please contact our sales department for project prices.

PLEASE NOTE! Prices are public prices and include VAT. Please inform for your purchase conditions. The price per m¹ is including shipping costs. Costs for tailoring and installation are not included.



UP LIFT

Available as Upholstery
 Width 140 cm
 Weight 670 gr/m²
 Composition 62% CO, 38% LI
 Colors 2 standard colors

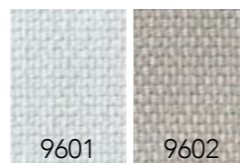

Care instructions 
 Martindale 25.000
 Pilling 3/4
 Note + dry cleaning is advised
 + due to the inherent imperfections in natural fibers, there may be a subtle variation in color tone and minor irregularities that are typical to linen and recycled materials

UP LIFT PRICE LIST

ARTICLE	ARTICLE CODE	COLOR	CUT LENGTH	FULL ROLL*
Upholstery	UPL9601	9601	€ 145,- / m ¹	€ 111,- / m ¹
	UPL9602	9602	€ 145,- / m ¹	€ 111,- / m ¹

* Roll length is ± 30 m¹. Please contact us for up-to-date roll lengths.

Fabric prices are calculated per linear meter. When ordering 1 m¹ of a fabric with a width of 140cm, you will receive 100 x 140cm fabric.

For quantities over 200m¹, please contact our sales department for project prices.

PLEASE NOTE! Prices are public prices and include VAT. Please inform for your purchase conditions. The price per m¹ is including shipping costs. Costs for tailoring and installation are not included.



WAKE UP

Available as Upholstery, curtains
 Width 280 cm
 Weight 400 gr/m²
 Composition 100% LI
 Colors 18 standard

Care instructions 
 Martindale 20.000
 Pilling 3
 Note + dry cleaning is advised
 + due to the inherent imperfections in natural fibers, there may be a subtle variation in color tone and minor irregularities that are typical to linen and recycled materials



WAKE UP PRICE LIST

ARTICLE	ARTICLE CODE	COLOR	CUT LENGTH	FULL ROLL*
Upholstery	WAU7801	7801	€ 236,- / m ¹	€ 176,- / m ¹
	WAU7802	7802	€ 236,- / m ¹	€ 176,- / m ¹
	WAU7803	7803	€ 236,- / m ¹	€ 176,- / m ¹
	WAU7804	7804	€ 236,- / m ¹	€ 176,- / m ¹
	WAU7805	7805	€ 236,- / m ¹	€ 176,- / m ¹
	WAU7806	7806	€ 206,- / m ¹	€ 159,- / m ¹
	WAU7807	7807	€ 236,- / m ¹	€ 176,- / m ¹
	WAU7808	7808	€ 236,- / m ¹	€ 176,- / m ¹
	WAU7809	7809	€ 236,- / m ¹	€ 176,- / m ¹
	WAU7810	7810	€ 236,- / m ¹	€ 176,- / m ¹
	WAU7811	7811	€ 236,- / m ¹	€ 176,- / m ¹
	WAU7812	7812	€ 236,- / m ¹	€ 176,- / m ¹
	WAU7813	7813	€ 236,- / m ¹	€ 176,- / m ¹
	WAU7814	7814	€ 236,- / m ¹	€ 176,- / m ¹
	WAU7815	7815	€ 236,- / m ¹	€ 176,- / m ¹
	WAU7816	7816	€ 236,- / m ¹	€ 176,- / m ¹
	WAU7817	7817	€ 236,- / m ¹	€ 176,- / m ¹
	WAU7818	7818	€ 236,- / m ¹	€ 176,- / m ¹

* Roll length is ± 30 m¹. Please contact us for up-to-date roll lengths.

Fabric prices are calculated per linear meter. When ordering 1 m¹ of a fabric with a width of 280cm, you will receive 100 x 280cm fabric.

For quantities over 200m¹, please contact our sales department for project prices.

PLEASE NOTE! Prices are public prices and include VAT. Please inform for your purchase conditions. The price per m¹ is including shipping costs. Costs for tailoring and installation are not included.



MATERIAL GUIDE

COTTON (CO)

Cotton is a natural fiber made from the cotton plant. This material is known for being soft, breathable and absorbent. Cotton has good abrasion resistance and is biodegradable if not dyed or naturally dyed.

LINEN (LI)

Linen is a natural fiber made from the flax plant stem. This material is one of the strongest natural fabrics and has good abrasion resistance. The material is antiallergic and non-electrifying.

WOOL (WO)

Wool is a natural animal fiber obtained from sheep and goats. This material is highly resilient and strong material, and becomes softer with time.

VISCOSE (CV or VI)

Viscose is a cellulose fiber. This semi-synthetic fiber is made from natural sources of regenerated cellulose, such as wood. Absorption properties are high. This material lends itself well to being able to be dyed and mixtures of this material are often used. The material is basically biodegradable and thermally recyclable.

POLYESTER (PL, POL or PES)

PES is an acronym (shortened word) for Polyester.

Polyester is a type of artificial fiber used in textiles. Since polyester does not wrinkle structurally and is flexible, it is aimed to reduce the wrinkling rate of natural fabrics and to provide flexibility by mixing with natural fabrics. Mostly with cotton fiber can be used with wool, acrylic, silk, viscose, and linen fiber.

POLYESTER (PET)

Polyethylene terephthalate is Polyester and lends itself well to recycling. The Polyester fibres are used in fashion apparel often blended with cotton. In the context of textile applications, PET is referred to by its common name, polyester.

SOFT FURNISHING SAMPLE PRICE LIST

ARTICLE	SAMPLE TYPE	SIZE	PRICE P/PIECE
Sample box	Soft furnishing box	12 colors	€ 110,-

BED LINEN SAMPLE PRICE LIST

ARTICLE	SAMPLE TYPE	SIZE	PRICE P/PIECE
Sample book	Book with color swatches	124 colors	€ 100,-
Sample box	Bed linen box	124 colors	€ 220,-

The bed linen box includes the sample book with color swatches, pillow samples of all bed linen qualities and an infosheet.

CURTAIN SAMPLE PRICE LIST

ARTICLE	SAMPLE TYPE	PRICE P/PIECE
Hanger	1 fabric hanger	€ 49,-
Hanger	Fabric hanger set A	€ 260,-
Hanger	Fabric hanger set B	€ 240,-
Hanger	Complete fabric hanger set	€ 500,-

UPHOLSTERY SAMPLE PRICE LIST

ARTICLE	SAMPLE TYPE	PRICE P/PIECE
Book	Upholstery 01 (mix)	€ 100,-
Book	Light Upholstery 01 (mix)	€ 100,-
Book	Top Notch	€ 75,-
Book	Wake Up	€ 75,-
Book	Complete sample book set	€ 280,-

PLEASE NOTE! The sample prices are excluding VAT.
Samples in special sizes can be ordered on request.

CARE INSTRUCTIONS THROWS, BLANKETS & BED ENDS

All our products are made with care and attention. In order to keep them as beautiful as they are, please mind the following care instructions:

Come Over, Settle In and Soft Space are made of 100% Cashmere and can best be cleaned by a professional dry-cleaner. Ironing is possible on the cool iron setting.
Do not launder or tumble dry.



CARE INSTRUCTIONS BED LINEN

We recommend to line-dry your bedlinen. If you prefer to tumble dry please use a delicate program on a low temperature (not higher than the washing temperature).



CARE INSTRUCTIONS CURTAINS & UPHOLSTERY

- Professional dry cleaning of the curtain fabrics is advised.
- Before cleaning the curtains dust them. Either with the vacuum brush attachment on a low setting or shake them out.
- Cold wash the curtains at 30°C without spin or centrifuge cycle.
- Do not rub or wring fabric after washing.
- All fabrics can be ironed on low temperature or higher. Please see exact iron temperatures on the product page of the concerning product.
- When in doubt, please don't hesitate to contact us, or take a look on our website, www.frankly.amsterdam/careinstructions, for more information.

WARRANTY

- Frankly Amsterdam guarantees its rugs for 2 years of normal use.
- All our products are made with care. In case a manufacturing defect escaped our attention, please inform us within 14 days after delivery and leave the product unused.
- Small differences or irregularities in color, weft or size may occur. This is inherent to the use of natural fibers and has to be accepted when within normal commercial tolerances.
- Frankly Amsterdam will not accept any complaint if shading is concerned.

