



FRANKLY AMSTERDAM

PRICE LIST
January 2025

TERMS AND CONDITIONS

Our general terms and conditions of sales apply to all our agreements, quotations and offers. Please find a copy at www.frankly.amsterdam/salesconditions or at the Chambers of Commerce Amsterdam number 34393141. The terms and conditions used by the other party shall be explicitly excluded.

Every product made from a natural material is unique. Therefore a small difference in size or color may occur. We strongly advise not to expose fabrics of our indoor products to direct sunlight.

Frankly Amsterdam is owner of the goods until they have been completely paid.

PRICES

Prices to public are issued in euros, including VAT.

SHIPPING

Goods travel at buyer's risk and danger: possible damages must be reported at delivery immediately. For transportation of our rugs we collaborate closely with shipping agencies specialised in high-end transportation. The rugs are shipped in rolls that have to be transported laying down, and can not be stacked underneath other cargo under any circumstance. Because of this precise method of transportation, damages in transport rarely occurs. Despite this, we advise you to check the roll upon receipt for any damages. Please make sure to confirm that the packaging and the roll are both still in tact.

Any unexpected damages discovered upon arrival must be noted on the loading bill. Alongside this, Frankly Amsterdam wishes to receive notice of the damages, including pictures of the damaged packaging. After the client signs for completed delivery, there is no possibility to claim transport damages.

SHIPPING COSTS

- Shipping costs for rugs vary per order depending on the number or rolls, size of the rolls, the country and the shipping method. Please see the overview of shipping costs on the next page.
- Shipping costs for curtain fabrics and upholstery fabrics are included in the m¹ price.
- Shipping costs for bedlinen, bed spreads and throws:
 - Austria: € 50,- excluding VAT. Shipping costs for high quantity orders are on request
 - Belgium: € 35,- excluding VAT. Shipping costs for high quantity orders are on request
 - Germany: € 35,- excluding VAT. Shipping costs for high quantity orders are on request.
 - The Netherlands: € 35,- excluding VAT. Shipping costs for high quantity orders are on request.
 - Switzerland: € 50,- excluding VAT and duties. Orders will be shipped DAP. Shipping costs for high quantity orders are on request.
 - Other countries: Shipping costs on request
- All orders under €350,- (purchase price excluding VAT) are subject to a surcharge. The freight/administration surcharge is €29,-

DELIVERY

The delivery time of our tufted rugs is 6 weeks including transportation. The delivery time of our woven rugs and wall rugs is 8 weeks including transportation. The delivery date stated on the order confirmation is approximate and free of obligation. This shall not be considered to be a strict deadline unless a certain delivery date is explicitly guaranteed by Frankly Amsterdam.

For tufted rugs we can offer a quick delivery sevice. If the requested yarn is on stock, the rug can be shipped within 48 hours or 2 weeks. Feel free to contact us for the conditions and prices.

SHIPPING COSTS FOR CONTRACT & RUGS (EXCL. VAT)

AUSTRIA	NUMBER OF ROLLS PER ORDER	SMALL ROLL <160CM	MEDIUM ROLL 160-280CM	LARGE ROLL >280CM
	1	€ 299,-	€ 325,-	€ 349,-
	2	€ 209,-	€ 228,-	€ 245,-
	3	€ 179,-	€ 185,-	€ 211,-
	4	€ 164,-	€ 179,-	€ 193,-
	5	€ 155,-	€ 169,-	€ 184,-
BELGIUM	NUMBER OF ROLLS PER ORDER	SMALL ROLL <160CM	MEDIUM ROLL 160-280CM	LARGE ROLL >280CM
	1	€ 175,-	€ 185,-	€ 196,-
	2	€ 147,-	€ 160,-	€ 173,-
	3	€ 139,-	€ 152,-	€ 165,-
	4	€ 136,-	€ 148,-	€ 161,-
	5	€ 133,-	€ 146,-	€ 159,-
GERMANY	NUMBER OF ROLLS PER ORDER	SMALL ROLL <160CM	MEDIUM ROLL 160-280CM	LARGE ROLL >280CM
	1	€ 259,-	€ 285,-	€ 310,-
	2	€ 191,-	€ 211,-	€ 229,-
	3	€ 168,-	€ 185,-	€ 201,-
	4	€ 157,-	€ 173,-	€ 189,-
	5	€ 150,-	€ 166,-	€ 181,-
THE NETHERLANDS	NUMBER OF ROLLS PER ORDER	SMALL ROLL <160CM	MEDIUM ROLL 160-280CM	LARGE ROLL >280CM
	1	€ 165,-	€ 177,-	€ 189,-
	2	€ 145,-	€ 155,-	€ 169,-
	3	€ 135,-	€ 149,-	€ 161,-
	4	€ 133,-	€ 147,-	€ 157,-
	5	€ 129,-	€ 144,-	€ 155,-
SWITZERLAND	NUMBER OF ROLLS PER ORDER	SMALL ROLL <160CM	MEDIUM ROLL 160-280CM	LARGE ROLL >280CM
	1	€ 315,-	€ 340,-	€ 365,-
	2	€ 219,-	€ 238,-	€ 257,-
	3	€ 187,-	€ 204,-	€ 221,-
	4	€ 171,-	€ 187,-	€ 203,-
	5	€ 162,-	€ 177,-	€ 192,-
	For Switzerland the Customs Clerance costs per order are € 55,- (excl. VAT).			
OTHER COUNTRIES	Shipping costs on request			

INDEX

This is an interactive price list.
By clicking on the product name, you will be directed to the product page.
By clicking on our logo you will return to this index.

FRANKLY COLLECTION

TUFTED RUGS

At Ease
At Random
Chasing Light
Colour Me
Cotton Candy 12
Cotton Candy 22
Coming Home
Corner Stone
Day Light
Day Light Pattern A, B, C, D
Done Deal
Land Mark
Moon Parts
Move Slow
New Start
New Start Pattern A
Night Fire
On Return
Perfect Match
Saint Cloud
Second Nature
Show Off
Show Off gradient
Solid Ground
Step Up 16
Step Up 9
Super Moon
Super Moon 45
Think Big
Un Fold
Gradient rugs

WOVEN RUGS

All Star
Bottom Line
Eagle Eye
Easy Going
Front Row
Good Life
High Tide
Lay Out
Line Up
Mile Stone
Next Step
No Doubt
Out Line
Roll Over

OUTDOOR RUGS

All Star
Bottom Line outdoor
Easy Going
Front Row
Good Life
High Tide
Next Step
No Doubt
Off Shore
Over Seas

FRANKLY STUDIO

TUFTED RUGS

After Glow
Capital City
En Suite
Full Circle
Night Fire Pattern
The Moon

WALL RUGS

Vertical Transformation
Hanging system

COLOR OPTIONS

Eucalyptus
Wool
New Zealand Wool
Mohair
Bamboo
Biodegradable PET
Cotton

SAMPLES

CARE INSTRUCTIONS

WARRANTY

CONTRACT COLLECTION

CONTRACT

All Star
Done Deal
Easy Going
Front Row
Good Life
High Tide
Lay Out
Line Up
Next Step
No Doubt
On Return
Out Line
Roll Over
Step Up 16
Step Up 9

EDGE FINISHING OPTIONS

MAXIMUM RUG SIZES WITH
EDGE FINISHING

SAMPLES

CARE INSTRUCTIONS

WARRANTY

SOFT FURNISHING

THROWS, BLANKETS & BED
ENDS

Come Over
Come Over Blend
Fine Line
Settle In
Soft Space

BEDLINEN, BEDSPREADS &
FILLINGS

Calm Down
Rise Up
Morning Glow
Cloud Nine
Cloud Nine mix
Level Up
Color options
Finishing options
Filling

CURTAINS

After Noon
By Night
Clear Day
Crown Jewel
Day Break
Feel Fine
First Time
First Sight
Flaw Less
Fresh Dawn
Gentle Breeze
In Flow
Light Breeze
Master Piece
Mind Full
New Day
Nice View

On Point
Re Cover
Royal Comfort
Stay In
Sun Set
Sure Thing
True Story
Up Town
Wake Up

UPHOLSTERY

Crown Jewel
Feel Good
For Sure
Laid Back
Master Piece
On Point
Royal Comfort
Some Day
Soul Full
Time Off
Top Notch
Un Wind
Up Lift
Wake Up

MATERIAL GUIDE

SAMPLES

CARE INSTRUCTIONS

WARRANTY

FRANKLY
AMSTERDAM

TUFTED RUGS





AT EASE

- Available as
- Design
- Size
- Weight
- Height
- Technique
- Colors
- Color design
- Material
- Fire classification
- Advantages
- Rug, wall-to-wall, runner
- Frankly Amsterdam
- Any size and shape possible
- 6000 gr/m²
- 35 mm (standard) or custom height
- Hand tufted
- 10 Standard + 220 uni + any custom color
- Christiane Müller
- 50% Eucalyptus, 50% Wool
- Eucalyptus Cfl-s1, Wool Bfl-s1
- + any size and shape possible
- + possibility to create your own mix color out of 220 uni colors (see Eucalyptus box & Wool box)
- + custom colors can be lab-dyed on request (ask about the terms and possibilities)
- + suitable for residential as well as soft contract



AT EASE PRICE LIST

ARTICLE	ARTICLE CODE	COLOR	PRICE P/M²	
Rug	ATE3301	3301	€	666,-
	ATE3302	3302	€	666,-
	ATE3303	3303	€	666,-
	ATE3304	3304	€	666,-
	ATE3305	3305	€	666,-
	ATE3306	3306	€	666,-
	ATE3307	3307	€	666,-
	ATE3308	3308	€	666,-
	ATE3309	3309	€	666,-
	ATE3310	3310	€	666,-

PLEASE NOTE! Prices shown are public prices including VAT. The price per m² does not include the shipping costs. Click here to see the overview of shipping costs per country (page 3)..

Prices are based on carpets with a minimum order quantity of 4 m².
Orders smaller than 4 m² will be charged according to the minimum order quantity of 4 m².

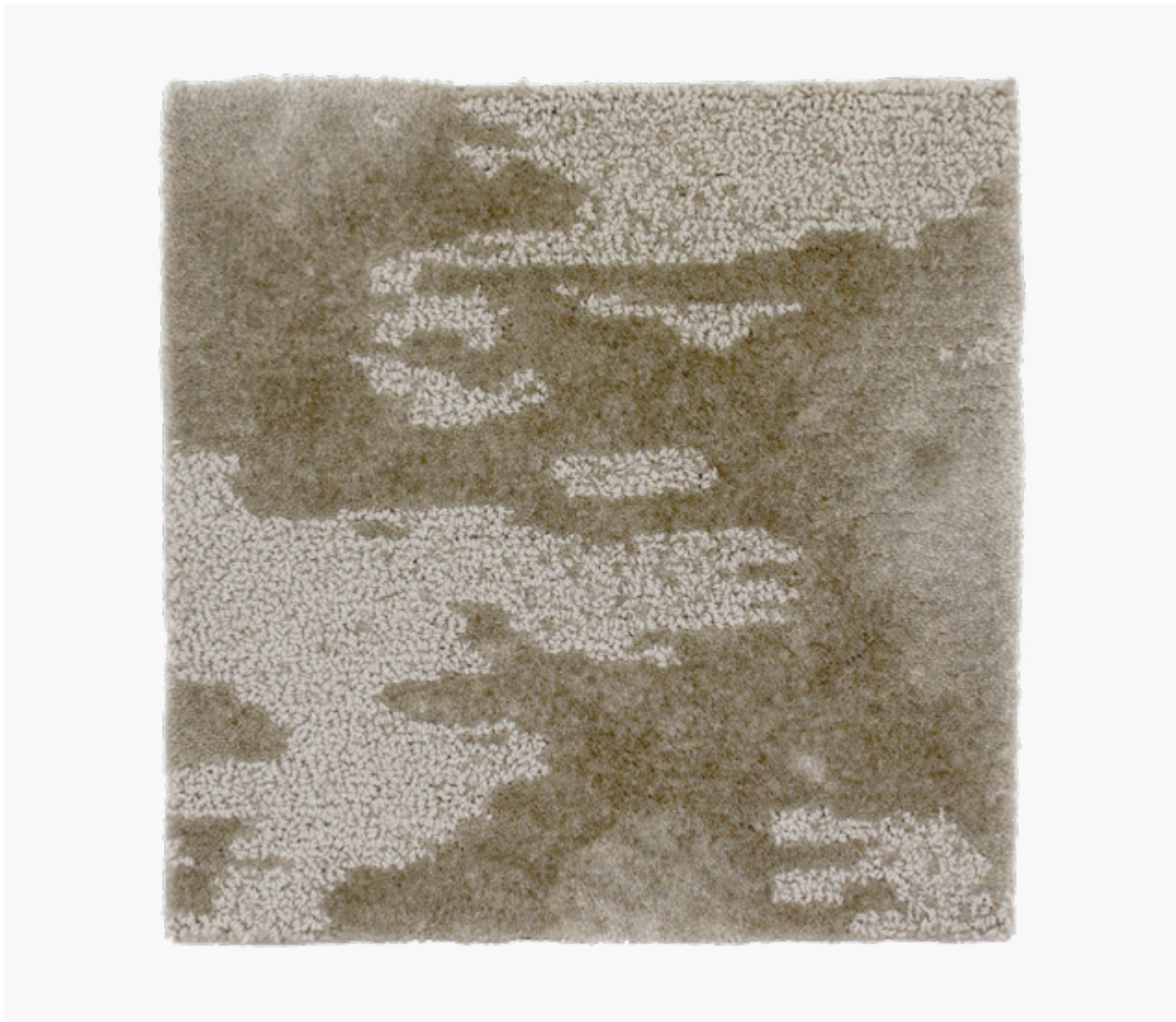

AT RANDOM

- Available as

Design

Size

Weight

Height

Technique

Colors

Color design

Material

Fire classification

Advantages
- Rug, wall-to-wall, (stair)runner

Christiane Müller & Frankly Amsterdam

Any size and shape possible

4500 gr/m²

8 mm

Hand tufted

8 Standard + 51 uni + any custom color

Christiane Müller

100% Thick Eucalyptus

Cfl-s1

+ any size, pattern and shape possible

+ choose your own color (mix or uni) out of 51 uni colors (see Eucalyptus color box)

+ custom colors can be lab-dyed on request (ask about the terms and possibilities)

+ suitable for residential as well as soft contract

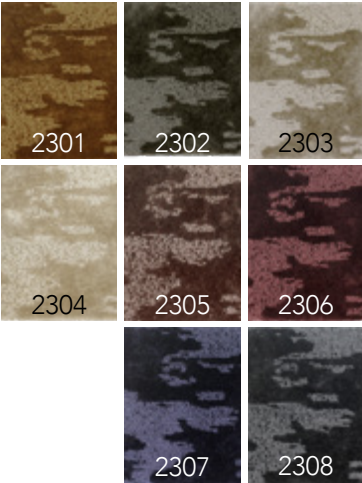

AT RANDOM PRICE LIST

ARTICLE	ARTICLE CODE	COLOR	PRICE P/M ²	
Rug	ATR2301	2301	€	649,-
	ATR2302	2302	€	649,-
	ATR2303	2303	€	649,-
	ATR2304	2304	€	649,-
	ATR2305	2305	€	649,-
	ATR2306	2306	€	649,-
	ATR2307	2307	€	649,-
	ATR2308	2308	€	649,-

PLEASE NOTE! Prices shown are public prices including VAT. The price per m² does not include the shipping costs. [Click here](#) to see the overview of shipping costs per country (page 3)..

Prices are based on carpets with a minimum order quantity of 4 m². Orders smaller than 4m² will be charged according to the minimum order quantity of 4 m².



CHASING LIGHT PRICE LIST

ARTICLE	ARTICLE CODE	COLOR	PRICE P/M²	
Rug	CHL2901	2901	€	769,-
	CHL2902	2902	€	769,-
	CHL2903	2903	€	769,-
	CHL2904	2904	€	769,-
	CHL2905	2905	€	769,-
	CHL2906	2906	€	769,-

PLEASE NOTE! Prices shown are public prices including VAT. The price per m² does not include the shipping costs. [Click here](#) to see the overview of shipping costs per country (page 3).

Prices are based on carpets with a minimum order quantity of 4 m².
Orders smaller than 4 m² will be charged according to the minimum order quantity of 4 m².

CHASING LIGHT

- Available as

Design

Size

Weight

Height

Technique

Colors

Color design

Material

Fire classification

Advantages
- Rug, wall-to-wall, (stair)runner

Remy Meijers

Any size and shape possible

4700 gr/m²

8 + 12 mm

Hand tufted

6 Standard + 110 uni + any custom color

Remy Meijers

100% Eucalyptus

Cfl-s1

+ any size, pattern and shape possible

+ choose your own color (mix or uni) out of 110 uni colors (see Eucalyptus color box)

+ custom colors can be lab-dyed on request (ask about the terms and possibilities)

+ suitable for residential as well as soft contract

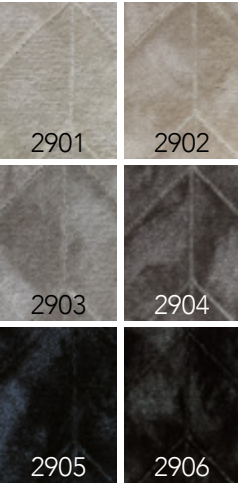



COLOUR ME

- Available as

Design

Size

Weight

Height

Technique

Colors

Color design

Material

Fire classification

Advantages
- Rug, wall-to-wall, (stair)runner

Frankly Amsterdam

Any size and shape possible

5000 gr/m²

16 mm (standard) or custom height

Hand tufted

9 Standard + 51 uni + any custom color

Christiane Müller

100% Thick Eucalyptus

Cfl-s1

+ any size, pattern and shape possible

+ choose your own color (mix or uni) out of 51 uni colors (see Eucalyptus color box)

+ custom colors can be lab-dyed on request (ask about the terms and possibilities)

+ suitable for residential as well as soft contract

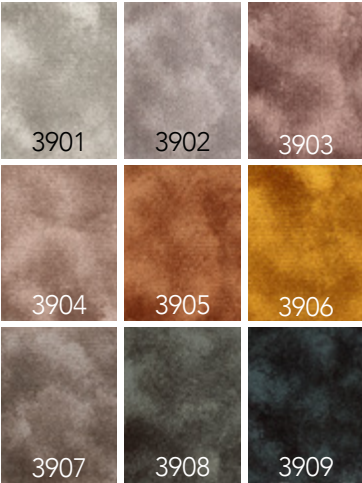

COLOUR ME PRICE LIST

ARTICLE	ARTICLE CODE	COLOR	PRICE P/M ²	
Rug	COM3901	3901	€	639,-
	COM3902	3902	€	639,-
	COM3903	3903	€	639,-
	COM3904	3904	€	639,-
	COM3905	3905	€	639,-
	COM3906	3906	€	639,-
	COM3907	3907	€	639,-
	COM3908	3908	€	639,-
	COM3909	3909	€	639,-

PLEASE NOTE! Prices shown are public prices including VAT. The price per m² does not include the shipping costs. [Click here](#) to see the overview of shipping costs per country (page 3).

Prices are based on carpets with a minimum order quantity of 4 m². Orders smaller than 4 m² will be charged according to the minimum order quantity of 4 m².



COTTON CANDY 12 PRICE LIST

ARTICLE	ARTICLE CODE	COLOR	PRICE P/M²	
Rug	COC12 1	1	€	609,-
	COC12 2	2	€	609,-
	COC12 3	3	€	609,-
	COC12 4	4	€	609,-
	COC12 5	5	€	609,-
	up to COC12 55	55	€	609,-

ARTICLE	ARTICLE CODE	PILE HEIGHT	PRICE P/M²	
Rug	COC-special (runner)	12mm	€	609,-
	COC-special	13-25 mm	€	633,-
	COC-special	26-30 mm	€	650,-

PLEASE NOTE! Prices shown are public prices including VAT. The price per m² does not include the shipping costs. Click here to see the overview of shipping costs per country (page 3).

Prices are based on carpets with a minimum order quantity of 4 m². Orders smaller than 4 m² will be charged according to the minimum order quantity of 4 m².

COTTON CANDY 12

Available as	Rug, wall-to-wall, (stair)runner
Design	Frankly Amsterdam
Size	Any size and shape possible
Weight	4.500 gr/m2
Height	12 mm (standard) or custom height up to 30 mm
Technique	Hand tufted
Colors	55 standard + any custom color
Color design	Frankly Amsterdam
Material	100% Cotton
Advantages	+ any size, pattern and shape possible + choose your own color (uni or mix up to 10 colors) out of 55 colors from our Cotton color box + custom colors can be lab-dyed on request + suitable for residential use



color box with 55 color options



COTTON CANDY 22 PRICE LIST

ARTICLE	ARTICLE CODE	COLOR	PRICE P/M²	
Rug	COC22 1	1	€	633,-
	COC22 2	2	€	633,-
	COC22 3	3	€	633,-
	COC22 4	4	€	633,-
	COC22 5	5	€	633,-
	up to COC22 55	55	€	633,-

ARTICLE	ARTICLE CODE	PILE HEIGHT	PRICE P/M²	
Rug	COC-special (runner)	12mm	€	609,-
	COC-special	13-25 mm	€	633,-
	COC-special	26-30 mm	€	650,-

PLEASE NOTE! Prices shown are public prices including VAT. The price per m² does not include the shipping costs. Click here to see the overview of shipping costs per country (page 3).

Prices are based on carpets with a minimum order quantity of 4 m². Orders smaller than 4 m² will be charged according to the minimum order quantity of 4 m².

COTTON CANDY 22

Available as	Rug, wall-to-wall, runner
Design	Frankly Amsterdam
Size	Any size and shape possible
Weight	4.200 gr/m2
Height	22 mm (standard) or custom height up to 30 mm
Technique	Hand tufted
Colors	55 standard + any custom color
Color design	Frankly Amsterdam
Material	100% Cotton
Advantages	+ any size, pattern and shape possible + choose your own color (uni or mix up to 10 colors) out of 55 colors from our Cotton color box + custom colors can be lab-dyed on request + suitable for residential use



color box with 55 color options



COMING HOME PRICE LIST

ARTICLE	SIZE/ SPECIFICATION	PRICE P/M²	
Rug	12-19mm	€	555,-
	20- 29mm	€	580,-
	30- 39mm	€	599,-
	40- 45mm	€	625,-

PLEASE NOTE! Prices shown are public prices including VAT. The price per m² does not include the shipping costs. Click here to see the overview of shipping costs per country (page 3).

COMING HOME

Available as	Rug, wall-to-wall, runner
Design	Frankly Amsterdam
Size	Any size and shape possible
Weight	5000 gr/m2 based on 12mm cut
Height	Any height possible
Technique	Hand tufted
Colors	110 NZ wool colors from the NZ wool box
Color design	100% New Zealand wool
Material	+ suitable for residential as well as soft contract
Advantages	+ any size and shape possible + environmentally friendly & sustainable + long lasting & fire retardant + choose your own color



color box with 110 color options

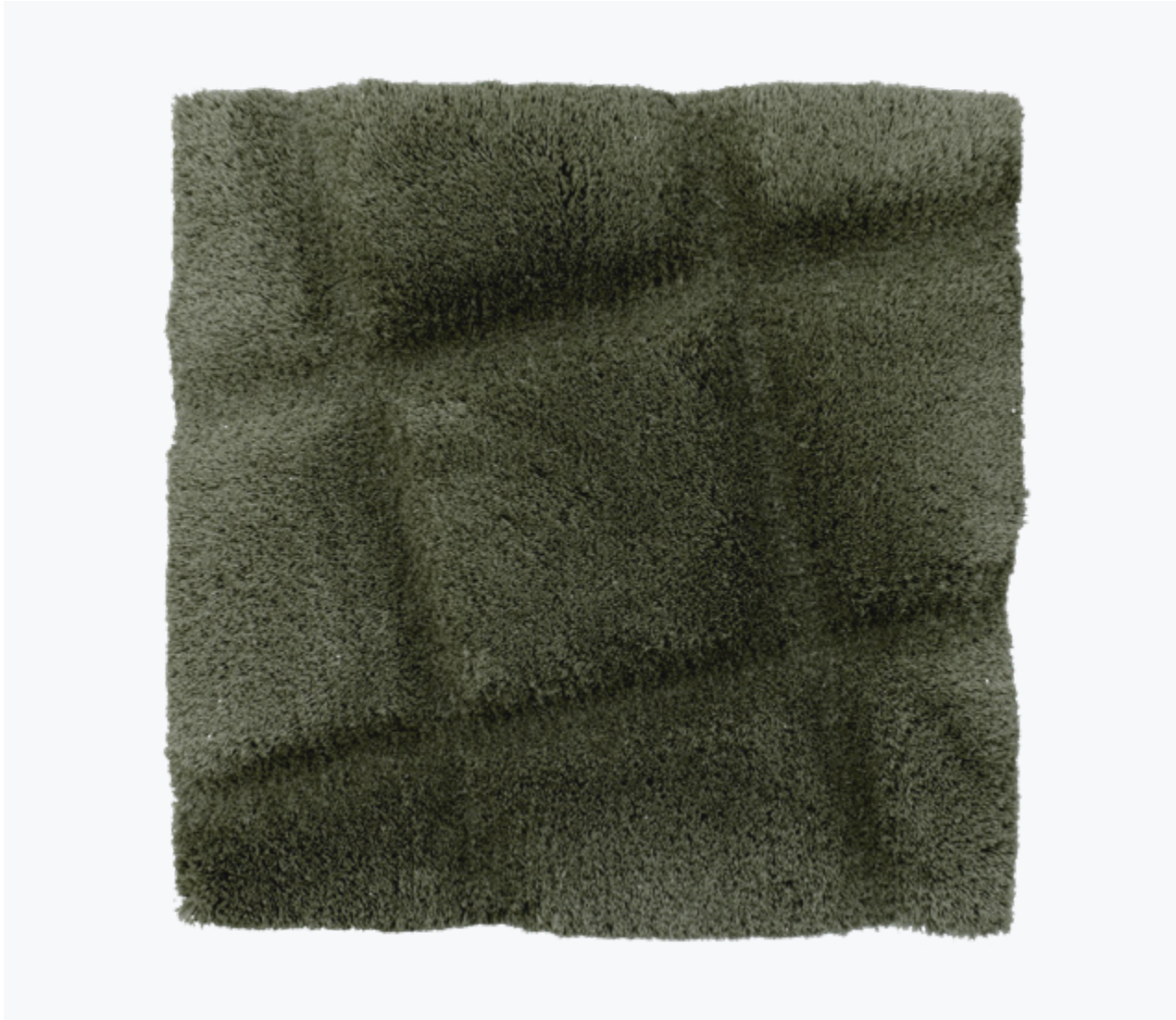

CORNER STONE

- Available as

Design

Size

Weight

Height

Technique

Colors

Color design

Material

Fire classification

Advantages
- Rug, wall-to-wall, runner

Diederik Dam

Any size possible

6500 gr/m²

12 - 25 mm

Hand tufted and hand carved

8 Standard + 110 uni + any custom color

Christiane Müller

100% Mohair

Bfl-s1

+ suitable for residential as well as soft contract

+ any size and shape possible

+ exclusive design

+ special graphic 3D look

+ choose your own color (mix or uni) out of 110 uni colors (see Mohair color box)

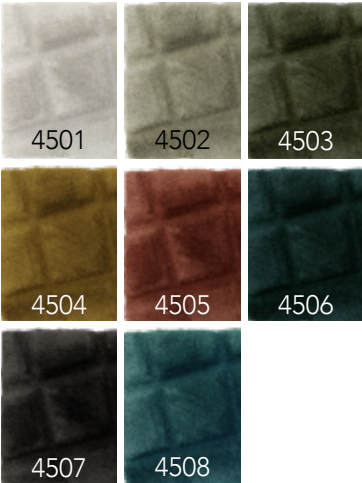

CORNER STONE PRICE LIST

ARTICLE	ARTICLE CODE	COLOR	PRICE P/M ²	
Rug	COS4501	4501	€	999,-
	COS4502	4502	€	999,-
	COS4503	4503	€	999,-
	COS4504	4504	€	999,-
	COS4505	4505	€	999,-
	COS4506	4506	€	999,-
	COS4507	4507	€	999,-
	COS4508	4508	€	999,-

PLEASE NOTE! Prices shown are public prices including VAT. The price per m² does not include the shipping costs. [Click here](#) to see the overview of shipping costs per country (page 3).

Prices are based on carpets with a minimum order quantity of 4 m². Orders smaller than 4 m² will be charged according to the minimum order quantity of 4 m².

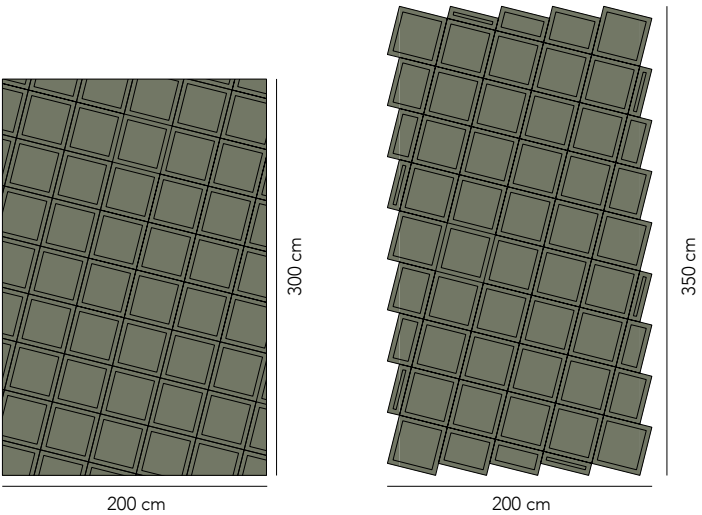

* Special Edition is only available in certain sizes. Ask for the terms and prices!



DAY LIGHT

- Available as

Design

Size

Weight

Height

Technique

Colors

Color design

Material

Fire classification

Advantages
- Rug, wall to wall

Frankly Amsterdam

Any size and shape possible

5500 gr/m2

14 mm

Handtufted

10 Standard + 77 uni + any custom color

Christiane Müller

100% Bamboo

Cfl-s1

+ European production

+ any size, pattern and shape possible

+ choose your own color (mix or uni) out of 77 uni colors (see Bamboo color box)

+ custom colors can be lab-dyed on request

+ anti-bacterial and suitable for people with allergies



DAY LIGHT PRICE LIST

ARTICLE	ARTICLE CODE	COLOR	PRICE P/M²	
Rug	DAL6701	6701	€	650,-
	DAL6702	6702	€	650,-
	DAL6703	6703	€	650,-
	DAL6704	6704	€	650,-
	DAL6705	6705	€	650,-
	DAL6706	6706	€	650,-
	DAL6707	6707	€	650,-
	DAL6708	6708	€	650,-
	DAL6709	6709	€	650,-
	DAL6710	6710	€	650,-

ARTICLE	ARTICLE CODE	PILE HEIGHT	PRICE P/M²	
Rug	DAL-special	14-18 mm	€	650,-
	DAL-special	20-29 mm	€	689,-
	DAL-special	30-39 mm	€	745,-
	DAL-special	40-45 mm	€	789,-

PLEASE NOTE! Prices shown are public prices including VAT. The price per m² does not include the shipping costs. [Click here](#) to see the overview of shipping costs per country (page 3).

Prices are based on carpets with a minimum order quantity of 4 m².
Orders smaller than 4 m² will be charged according to the minimum order quantity of 4 m².



DAY LIGHT PATTERN A

- Available as

Design

Size

Weight

Height

Technique

Colors

Color design

Material

Fire classification

Advantages
- Rug, wall to wall

Frankly Amsterdam

Any size and shape possible

5800 gr/m2

14 / 17 mm (Pattern A)

Handtufted

10 Standard + 77 uni

Christiane Müller

100% Bamboo

Cfl-s1

+ European production

+ any size, color and shape possible

+ custom patterns possible on request

+ custom colors can be lab-dyed on request

+ anti-bacterial and suitable for people with allergies



DAY LIGHT PATTERN A PRICE LIST

ARTICLE	ARTICLE CODE	COLOR	PRICE P/M²	
Rug with pattern A	DAL6701-A	6701	€	675,-
	DAL6702-A	6702	€	675,-
	DAL6703-A	6703	€	675,-
	DAL6704-A	6704	€	675,-
	DAL6705-A	6705	€	675,-
	DAL6706-A	6706	€	675,-
	DAL6707-A	6707	€	675,-
	DAL6708-A	6708	€	675,-
	DAL6709-A	6709	€	675,-
	DAL6710-A	6710	€	675,-

PLEASE NOTE! Prices shown are public prices including VAT. The price per m² does not include the shipping costs. Click here to see the overview of shipping costs per country (page 3).

Prices are based on carpets with a minimum order quantity of 4 m². Orders smaller than 4 m² will be charged according to the minimum order quantity of 4 m².

Pattern example 200 x 300 cm

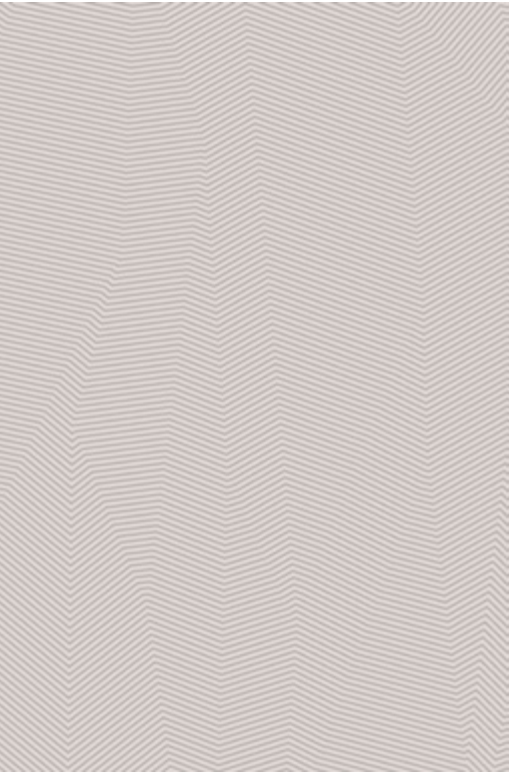



DAY LIGHT PATTERN B

- Available as
- Design
- Size
- Weight
- Height
- Technique
- Colors
- Color design
- Material
- Fire classification
- Advantages
- Rug, wall to wall
- Frankly Amsterdam
- Any size and shape possible
- 5800 gr/m2
- 14 / 19 mm (Pattern B)
- Handtufted
- 10 Standard + 77 uni
- Christiane Müller
- 100% Bamboo
- Cfl-s1
- + European production
- + any size, color and shape possible
- + custom patterns possible on request
- + choose your pattern center point
- + custom colors can be lab-dyed on request
- + anti-bacterial and suitable for people with allergies



DAY LIGHT PATTERN B PRICE LIST

ARTICLE	ARTICLE CODE	COLOR	PRICE P/M²	
Rug with pattern B	DAL6701-B	6701	€	675,-
	DAL6702-B	6702	€	675,-
	DAL6703-B	6703	€	675,-
	DAL6704-B	6704	€	675,-
	DAL6705-B	6705	€	675,-
	DAL6706-B	6706	€	675,-
	DAL6707-B	6707	€	675,-
	DAL6708-B	6708	€	675,-
	DAL6709-B	6709	€	675,-
	DAL6710-B	6710	€	675,-

PLEASE NOTE! Prices shown are public prices including VAT. The price per m² does not include the shipping costs. Click here to see the overview of shipping costs per country (page 3).

Prices are based on carpets with a minimum order quantity of 4 m². Orders smaller than 4 m² will be charged according to the minimum order quantity of 4 m².

Pattern example 200 x 300 cm

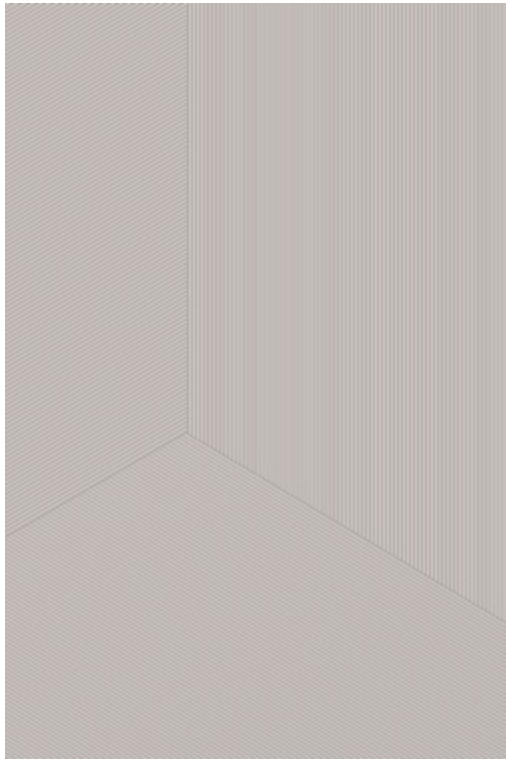



DAY LIGHT PATTERN C

- Available as
- Design
- Size
- Weight
- Height
- Technique
- Colors
- Color design
- Material
- Fire classification
- Advantages
- Rug, wall to wall
- Frankly Amsterdam
- Any size and shape possible
- 5800 gr/m2
- 14 / 20 mm (Pattern C)
- Handtufted
- 10 Standard + 77 uni
- Christiane Müller
- 100% Bamboo
- Cfl-s1
- + European production
- + any size, color and shape possible
- + custom patterns possible on request
- + custom colors can be lab-dyed on request
- + anti-bacterial and suitable for people with allergies



DAY LIGHT PATTERN C PRICE LIST

ARTICLE	ARTICLE CODE	COLOR	PRICE P/M²	
Rug with pattern C	DAL6701-C	6701	€	675,-
	DAL6702-C	6702	€	675,-
	DAL6703-C	6703	€	675,-
	DAL6704-C	6704	€	675,-
	DAL6705-C	6705	€	675,-
	DAL6706-C	6706	€	675,-
	DAL6707-C	6707	€	675,-
	DAL6708-C	6708	€	675,-
	DAL6709-C	6709	€	675,-
	DAL6710-C	6710	€	675,-

PLEASE NOTE! Prices shown are public prices including VAT. The price per m² does not include the shipping costs. Click here to see the overview of shipping costs per country (page 3).

Prices are based on carpets with a minimum order quantity of 4 m².
Orders smaller than 4 m² will be charged according to the minimum order quantity of 4 m².

Pattern example 200 x 300 cm





DAY LIGHT PATTERN D (LOW)

- Available as

Design

Size

Weight

Height

Technique

Colors

Color design

Material

Fire classification

Advantages
- Rug, wall to wall

Frankly Amsterdam

Any size and shape possible

5800 gr/m2

14/20 mm (stripes 20mm)

Handtufted

10 Standard + 77 uni

Christiane Müller

100% Bamboo

Cfl-s1

+ European production

+ any size, color and shape possible

+ choose the centerpoint of your pattern

+ custom colors can be lab-dyed on request

+ anti-bacterial and suitable for people with allergies



DAY LIGHT PATTERN D (LOW) PRICE LIST

ARTICLE	ARTICLE CODE	COLOR	PRICE P/M²	
Rug with pattern D	DAL6701-D low	6701	€	675,-
	DAL6702-D low	6702	€	675,-
	DAL6703-D low	6703	€	675,-
	DAL6704-D low	6704	€	675,-
	DAL6705-D low	6705	€	675,-
	DAL6706-D low	6706	€	675,-
	DAL6707-D low	6707	€	675,-
	DAL6708-D low	6708	€	675,-
	DAL6709-D low	6709	€	675,-
	DAL6710-D low	6710	€	675,-

PLEASE NOTE! Prices shown are public prices including VAT. The price per m² does not include the shipping costs. Click here to see the overview of shipping costs per country (page 3).

Prices are based on carpets with a minimum order quantity of 4 m². Orders smaller than 4 m² will be charged according to the minimum order quantity of 4 m².

Pattern example 200 x 300 cm

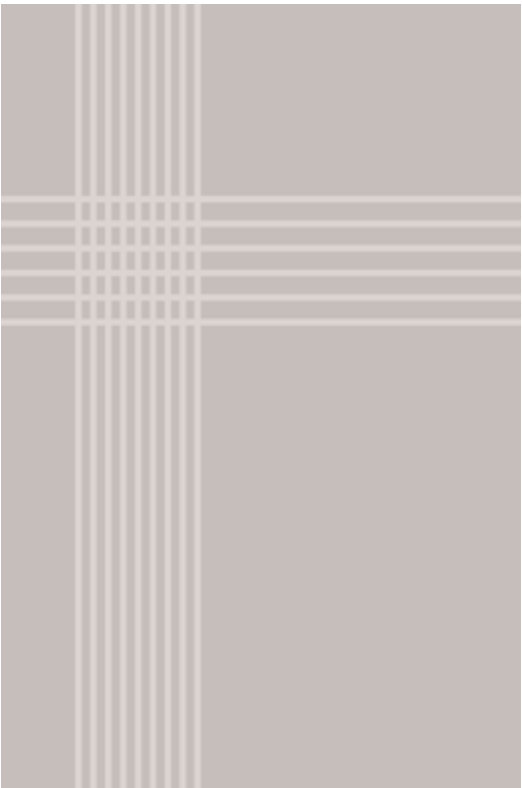



DAY LIGHT PATTERN D (HIGH)

- Available as

Design

Size

Weight

Height

Technique

Colors

Color design

Material

Fire classification

Advantages
- Rug, wall to wall

Frankly Amsterdam

Any size and shape possible

5800 gr/m2

14/20 mm (stripes 14 mm)

Handtufted

10 Standard + 77 uni

Christiane Müller

100% Bamboo

Cfl-s1

+ European production

+ any size, color and shape possible

+ choose the centerpoint of your pattern

+ custom colors can be lab-dyed on request

+ anti-bacterial and suitable for people with allergies



DAY LIGHT PATTERN D (HIGH) PRICE LIST

ARTICLE	ARTICLE CODE	COLOR	PRICE P/M²	
Rug with pattern D	DAL6701-D high	6701	€	675,-
	DAL6702-D high	6702	€	675,-
	DAL6703-D high	6703	€	675,-
	DAL6704-D high	6704	€	675,-
	DAL6705-D high	6705	€	675,-
	DAL6706-D high	6706	€	675,-
	DAL6707-D high	6707	€	675,-
	DAL6708-D high	6708	€	675,-
	DAL6709-D high	6709	€	675,-
	DAL6710-D high	6710	€	675,-

PLEASE NOTE! Prices shown are public prices including VAT. The price per m² does not include the shipping costs. Click here to see the overview of shipping costs per country (page 3).

Prices are based on carpets with a minimum order quantity of 4 m². Orders smaller than 4 m² will be charged according to the minimum order quantity of 4 m².

Pattern example 200 x 300 cm





DONE DEAL

- Available as

Wall-to-wall or rug
- Pile surface

Cut Pile
- Pile composition

50% Wool + 50% Eucalyptus
- Carpet weight

± 3.500 g/m²
- Pile height

12 mm
- Backing

Natural latex + anti-slip
- Fire classification

Cfl-s1
- Colors

9 standard, custom colors available on request
- Advantages

+ suitable for residential as well as soft contract
+ available as stair runner
+ possibility to create your own mix color out of 220 uni colors (see Eucalyptus box & Wool box)
+ long-lasting
+ custom colors available



DONE DEAL PRICE LIST

ARTICLE	ARTICLE CODE	COLOR	PRICE P/M²	
Rug	DOD7001	7001	€	639,-
	DOD7002	7002	€	639,-
	DOD7003	7003	€	639,-
	DOD7004	7004	€	639,-
	DOD7005	7005	€	639,-
	DOD7006	7006	€	639,-
	DOD7007	7007	€	639,-
	DOD7008	7008	€	639,-
	DOD7009	7009	€	639,-

PLEASE NOTE! Prices shown are public prices including VAT. The price per m² does not include the shipping costs. Click here to see the overview of shipping costs per country (page 3).



LAND MARK

Available as
Design
Size
Weight
Height
Technique
Colors
Color design
Material
Fire classification
Advantages

Rug, wall-to-wall, runner
Diederik Dam
Any size possible, based on circles of 54 x 54 cm
6500 gr/m²
12 - 25 mm
Hand tufted and hand carved
8 Standard + 110 uni + any custom color
Christiane Müller
100% Mohair
Bfl-s1
+ suitable for residential as well as soft contract
+ any size and shape possible
+ exclusive design
+ special graphic 3D look
+ choose your own color (mix or uni) out of 110 uni colors (see Mohair color box)

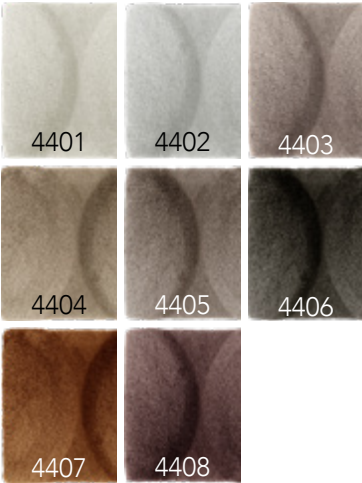

LAND MARK PRICE LIST

ARTICLE	ARTICLE CODE	COLOR	PRICE P/M ²	
Rug	LAM4401	4401	€	999,-
	LAM4402	4402	€	999,-
	LAM4403	4403	€	999,-
	LAM4404	4404	€	999,-
	LAM4405	4405	€	999,-
	LAM4406	4406	€	999,-
	LAM4407	4407	€	999,-
	LAM4408	4408	€	999,-

PLEASE NOTE! Prices shown are public prices including VAT. The price per m² does not include the shipping costs. [Click here](#) to see the overview of shipping costs per country (page 3).

Prices are based on carpets with a minimum order quantity of 4 m². Orders smaller than 4 m² will be charged according to the minimum order quantity of 4 m².

Pattern example:

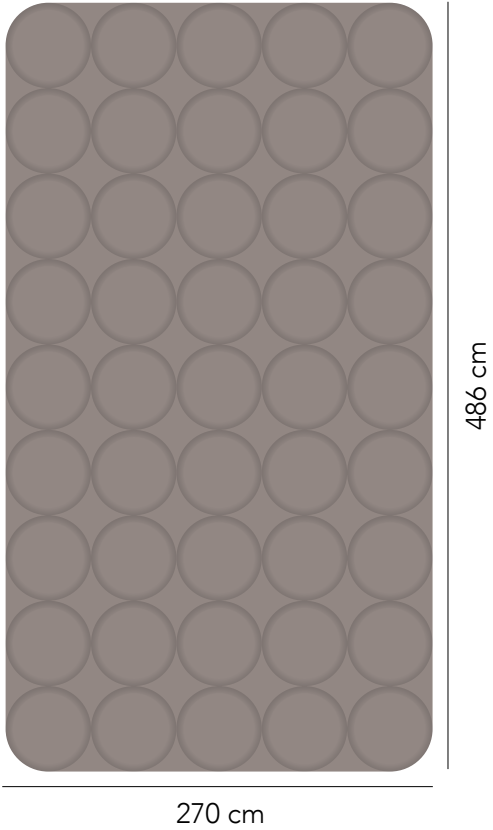

* Rug size is always based on the size of the 54 x 54 cm circles



MOON PARTS

- Available as

Design

Size

Weight

Height

Technique

Colors

Color design

Material

Fire classification

Advantages
- Rug

Art in Return

170x255cm, 200x300cm, 235x350cm or 300x450cm
or custom size in same ratio

4000 gr/m²

12 - 45mm & 12 mm border

3D Hand tufted with wool fringes on the short side

1 standard color + any custom color

Art in Return

100% Wool

Bfl-s1

+ any size possible within the same ratio.

+ possibilty to choose your own color out of
110 uni colors (see wool box)

+ graphic design by Art in Return

+ a strong and soft fiber

+ naturally heat regulating, suitable in all seasons



MOON PARTS PRICE LIST

ARTICLE	ARTICLE CODE	COLOR	PRICE P/M ²
Rug	MOP8601	8601	€ 975,-

PLEASE NOTE! Prices shown are public prices including VAT. The price per m² does not include the shipping costs. Click here to see the overview of shipping costs per country (page 3).

Prices are based on carpets with a minimum order quantity of 4 m². Orders smaller than 4 m² will be charged according to the minimum order quantity of 4 m².

Pattern in 200 x 300 cm





MOVE SLOW

- Available as

Design

Size

Weight

Height

Technique

Colors

Color design

Material

Fire classification

Advantages
- Rug, wall-to-wall, (stair)runner

Felix Diener & Frankly Amsterdam

Any size and shape possible

6000 gr/m²

16 mm (standard) or custom height

Hand tufted

8 Standard + 110 uni + any custom color

Christiane Müller

100% Eucalyptus

Cfl-s1

+ any size, pattern and shape possible

+ choose your own color (mix or uni) out of 110 uni colors (see Eucalyptus color box)

+ custom colors can be lab-dyed on request (ask about the terms and possibilities)

+ suitable for residential as well as soft contract



MOVE SLOW PRICE LIST

ARTICLE	ARTICLE CODE	COLOR	PRICE P/M ²	
Rug	MOS3501	3501	€	669,-
	MOS3502	3502	€	669,-
	MOS3503	3503	€	669,-
	MOS3504	3504	€	669,-
	MOS3505	3505	€	669,-
	MOS3506	3506	€	669,-
	MOS3507	3507	€	669,-
	MOS3508	3508	€	669,-

ARTICLE	ARTICLE CODE	PILE HEIGHT	PRICE P/M ²	
Rug	MOS-special (runner)	12mm	€	669,-
	MOS-special	18-29 mm	€	693,-
	MOS-special	30-39 mm	€	740,-
	MOS-special	40-45 mm	€	795,-

PLEASE NOTE! Prices shown are public prices including VAT. The price per m² does not include the shipping costs. Click here to see the overview of shipping costs per country (page 3).

Prices are based on carpets with a minimum order quantity of 4 m². Orders smaller than 4 m² will be charged according to the minimum order quantity of 4 m².



NEW START PRICE LIST

ARTICLE	ARTICLE CODE	COLOR	PRICE P/M²	
Rug	NST-1	1	€	663,-
	NST-2	2	€	663,-
	NST-2	3	€	663,-
	NST-4	4	€	663,-
	NST-5	5	€	663,-
	up to NST-35	35	€	663,-

ARTICLE	ARTICLE CODE	PILE HEIGHT	PRICE P/M²	
Rug	NST-special (runner)	12mm	€	663,-
	NST-special	10-16 mm	€	663,-
	NST-special	17-20 mm	€	730,-

* We recommend a maximum pile height of 20 mm due to the weight of the rug.

PLEASE NOTE! Prices shown are public prices including VAT. The price per m² does not include the shipping costs. Click here to see the overview of shipping costs per country (page 3).

Prices are based on carpets with a minimum order quantity of 4 m². Orders smaller than 4 m² will be charged according to the minimum order quantity of 4 m².

NEW START

Available as	Rug, wall-to-wall, (stair)runner
Design	Frankly Amsterdam
Size	Any size and shape possible
Weight	7.000 gr/m2
Height	12 mm (standard) or custom height up to 20 mm
Technique	Hand tufted
Colors	35 standard + any custom color
Color design	Frankly Amsterdam
Material	100% Biodegradable PET
Fire classification	Bfl-s2
Advantages	+ any size, pattern and shape possible + choose your own color (uni or mix up to 6 colors) out of 35 colors from our Biodegradable PET color box + custom colors can be lab-dyed on request + suitable for residential as well as contract



color box with 35 color options



NEW START PATTERN A PRICE LIST

ARTICLE	ARTICLE CODE	COLOR	PRICE P/M²	
Rug	NST1-A	1	€	675,-
	NST2-A	2	€	675,-
	NST3-A	3	€	675,-
	NST4-A	4	€	675,-
	NST5-A	5	€	675,-
	up to NST35-A	35	€	675,-

PLEASE NOTE! Prices shown are public prices including VAT. The price per m² does not include the shipping costs. Click here to see the overview of shipping costs per country (page 3).

Prices are based on carpets with a minimum order quantity of 4 m².
Orders smaller than 4 m² will be charged according to the minimum order quantity of 4 m².

NEW START PATTERN A

Available as	Rug, wall-to-wall, (stair)runner
Design	Frankly Amsterdam
Size	Any size and shape possible
Weight	4.800 gr/m2
Height	8 mm
Technique	Hand tufted
Colors	35 standard + any custom color
Color design	Frankly Amsterdam
Material	100% Biodegradable PET
Fire classification	Bfl-s2
Advantages	+ any size, pattern and shape possible + choose your own color (uni or mix up to 6 colors) out of 35 colors from our Biodegradable PET color box + custom colors can be lab-dyed on request + suitable for residential as well as contract



color box with 35 color options



NIGHT FIRE PRICE LIST

ARTICLE	ARTICLE CODE	COLOR	PRICE P/M²	
Rug	NIF5501	5501	€	699,-
	NIF5502	5502	€	699,-
	NIF5503	5503	€	699,-
	NIF5504	5504	€	699,-
	NIF5505	5505	€	699,-
	NIF5506	5506	€	699,-
	NIF5507	5507	€	699,-
	NIF5508	5508	€	699,-

PLEASE NOTE! Prices shown are public prices including VAT. The price per m² does not include the shipping costs. Click here to see the overview of shipping costs per country (page 3).

Prices are based on carpets with a minimum order quantity of 4 m².
Orders smaller than 4 m² will be charged according to the minimum order quantity of 4 m².

NIGHT FIRE

- Available as

Design

Size

Weight

Height

Technique

Colors

Color design

Material

Fire classification

Advantages
- Rug, wall-to-wall, (stair)runner

Nicemakers

Any size and shape possible

5500 gr/m²

16 mm

Hand tufted

8 Standard

Nicemakers

65% Eucalyptus, 35% Bamboo

Cfl-s1

+ any size and shape possible

+ handtufted

+ available in 8 standard colors or in pattern

+ delivery time for the rug in pattern is 6 weeks



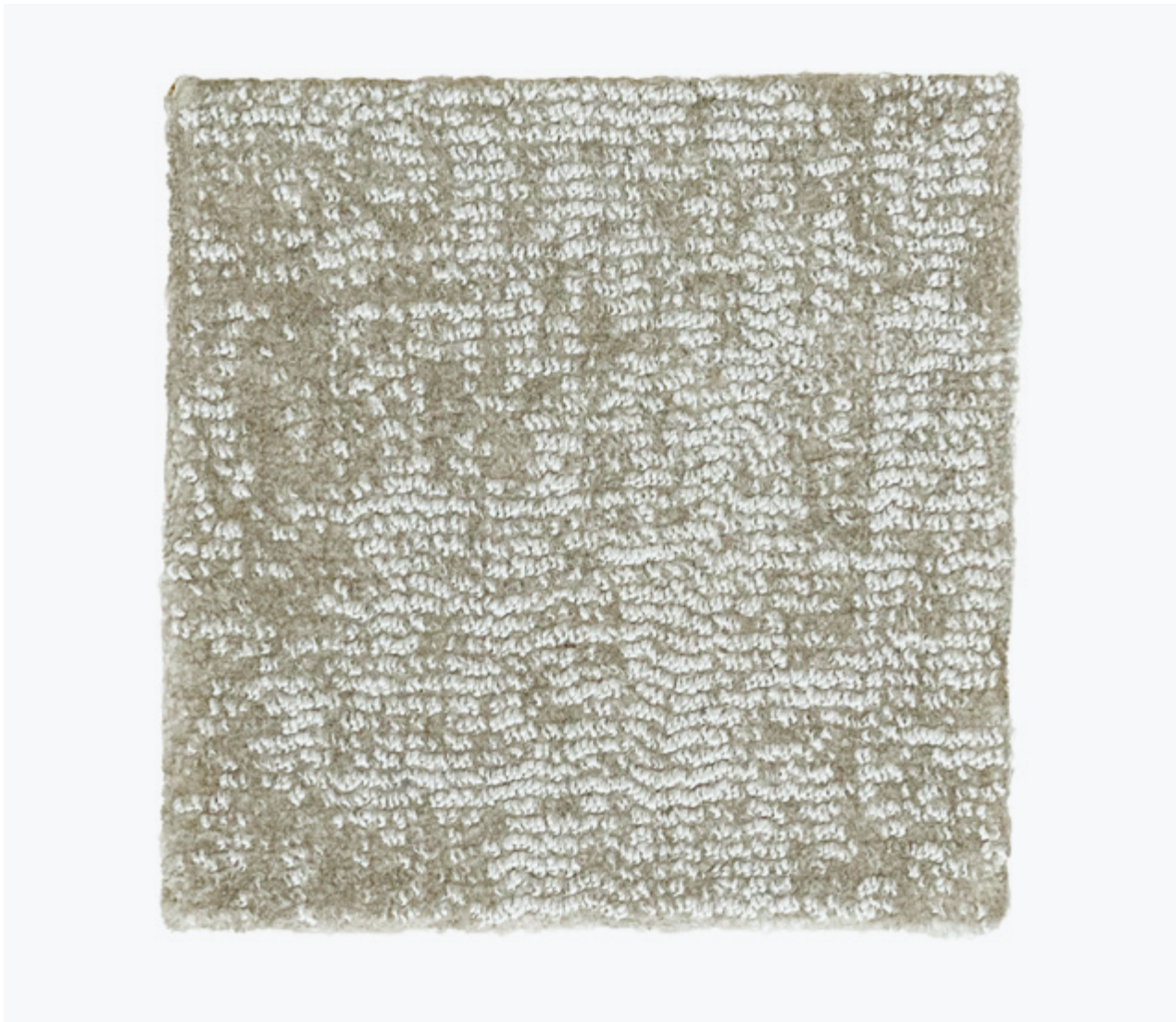

ON RETURN

- Available as

Pile surface

Pile composition

Shape

Pile weight

Carpet weight

Pile height

Backing

Roll width

Fire classification

Colors
- Rug, wall-to-wall, (stair)runner

Tip-shear

100% recycled plastic

Rectangular or circular

± 1.900 g/m²

± 2.800 g/m²

9 mm

Jute & latex

2 or 4 meter

Cfl-s1

12 standard, custom colors available on request from 200 m²

Advantages

+ suitable for residential as well as contract

+ made from regenerated nylon

+ environmentally friendly & sustainable

+ long-lasting & fire retardant

+ castor proof



ON RETURN PRICE LIST

ARTICLE	ARTICLE CODE	COLOR	PRICE P/M² WITH OVERLOCK EDGE*	
Rug	ONR6001	6001	€	355,-
	ONR6002	6002	€	355,-
	ONR6003	6003	€	355,-
	ONR6004	6004	€	355,-
	ONR6005	6005	€	355,-
	ONR6006	6006	€	355,-
	ONR6007	6007	€	355,-
	ONR6008	6008	€	355,-
	ONR6009	6009	€	355,-
	ONR6010	6010	€	355,-
	ONR6011	6011	€	355,-
	ONR6012	6012	€	355,-

Your rug will be cut from a roll of 2 meters or 4 meters width. Please include the cutting loss in your order. If you need any help calculating this, we are glad to be of service. Rectangle, square and round shapes are possible. For prices and special shapes please contact us.

* Click here to see the overview of our edge finishing options and maximum rug sizes.

PLEASE NOTE! Prices shown are public prices including VAT. The price per m² does not include the shipping costs. Click here to see the overview of shipping costs per country (page 3).

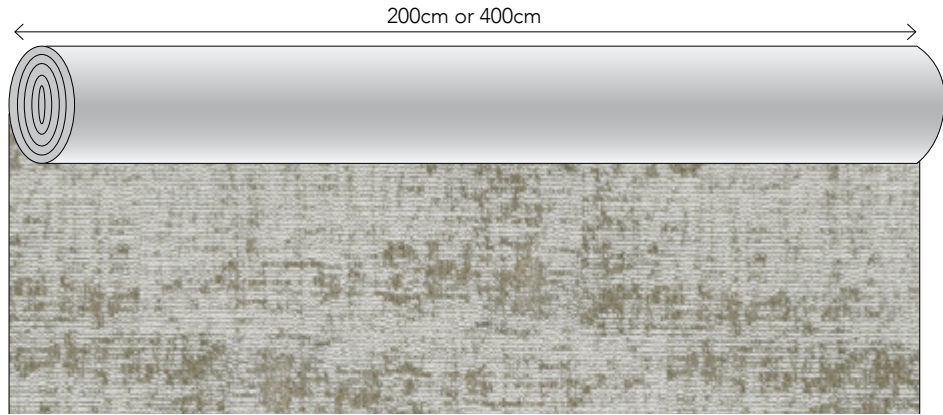

This pattern is not on scale, this image only shows the pattern direction



PERFECT MATCH PRICE LIST

ARTICLE	ARTICLE CODE	COLOR	PRICE P/M²	
Rug	PEM2001	2001	€	755,-
	PEM2002	2002	€	755,-
	PEM2003	2003	€	755,-
	PEM2004	2004	€	755,-
	PEM2005	2005	€	755,-
	PEM2006	2006	€	755,-
	PEM2007	2007	€	755,-
	PEM2008	2008	€	755,-

PLEASE NOTE! Prices shown are public prices including VAT. The price per m² does not include the shipping costs. [Click here](#) to see the overview of shipping costs per country (page 3).

Prices are based on carpets with a minimum order quantity of 4 m².
Orders smaller than 4 m² will be charged according to the minimum order quantity of 4 m².

PERFECT MATCH

- Available as

Design

Size

Weight

Height

Technique

Colors

Color design

Material

Fire classification

Advantages
- Rug, wall-to-wall, (stair)runner

Ulf Moritz

Any size and shape possible

5000 gr/m²

12 mm (standard)

Hand tufted

8 Standard + 110 uni + any custom color

Christiane Müller

80% Eucalyptus, 20% Wool

Eucalyptus Cfl-s1, Wool Bfl-s1

+ any size, pattern and shape possible

+ choose your own color (mix or uni) out of 110 uni colors (see Eucalyptus color box)

+ custom colors can be lab-dyed on request (ask about the terms and possibilities)

+ suitable for residential as well as soft contract





SAINT CLOUD

- Available as

Design

Size

Weight

Height

Technique

Colors

Color design

Material

Advantages
- Rug, wall-to-wall

Frankly Amsterdam

Any size and shape possible

3500 gr/m2

18 mm, with shaven or unshaven finish

Hand tufted

7 standard

Christiane Müller

100% Merino Wool

+ any size and shape possible

+ available with shaven or unshaven finish

+ environmentally friendly & sustainable

+ long-lasting & fire retardant



SAINT CLOUD PRICE LIST

ARTICLE	ARTICLE CODE	COLOR	PRICE P/M²	
Rug	SAC5801	5801	€	933,-
	SAC5802	5802	€	933,-
	SAC5803	5803	€	933,-
	SAC5804	5804	€	933,-
	SAC5805	5805	€	933,-
	SAC5806	5806	€	933,-
	SAC5807	5807	€	933,-

PLEASE NOTE! Prices shown are public prices including VAT. The price per m² does not include the shipping costs. [Click here](#) to see the overview of shipping costs per country (page 3).

Prices are based on carpets with a minimum order quantity of 4 m².
Orders smaller than 4 m² will be charged according to the minimum order quantity of 4 m².



SECOND NATURE

- Available as

Rug
- Design

Els van Egmond
- Size

Any size possible
- Weight

4200 gr/m²
- Height

14 + 18 mm, or custom height
- Technique

Hand tufted
- Colors

10 standard + any custom color
- Color design

Christiane Müller
- Material

100% Mohair
- Fire classification

Bfl-s1
- Advantages

+ any size possible, 3 shapes possible
+ choose your own color (mix or uni) out of 110 uni colors (see Mohair color box)
+ custom colors can be lab-dyed on request (ask about the terms and possibilities)
+ suitable for residential as well as soft contract

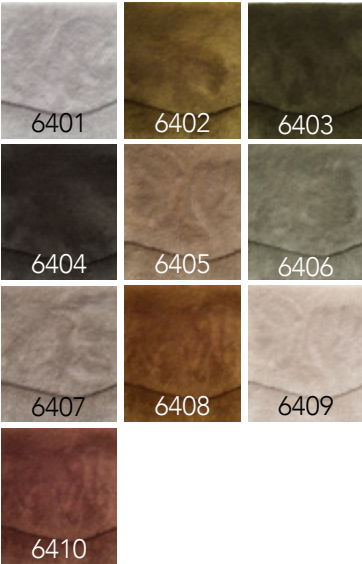

SECOND NATURE PRICE LIST

ARTICLE	ARTICLE CODE	COLOR	PRICE P/M ²
Rug	SEN6401 A, B or C	6401	€ 833,-
	SEN6402 A, B or C	6402	€ 833,-
	SEN6403 A, B or C	6403	€ 833,-
	SEN6404 A, B or C	6404	€ 833,-
	SEN6405 A, B or C	6405	€ 833,-
	SEN6406 A, B or C	6406	€ 833,-
	SEN6407 A, B or C	6407	€ 833,-
	SEN6408 A, B or C	6408	€ 833,-
	SEN6409 A, B or C	6409	€ 833,-
	SEN6410 A, B or C	6410	€ 833,-

PLEASE NOTE! Prices shown are public prices including VAT. The price per m² does not include the shipping costs. Click here to see the overview of shipping costs per country (page 3).

Prices are based on carpets with a minimum order quantity of 4 m². Orders smaller than 4 m² will be charged according to the minimum order quantity of 4 m².

Please see below example of the calculated m² per shape:

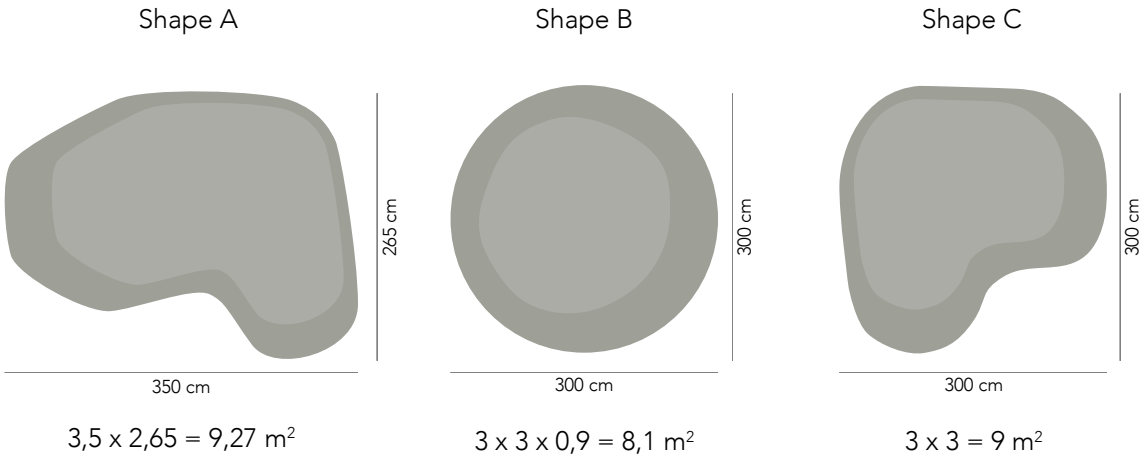

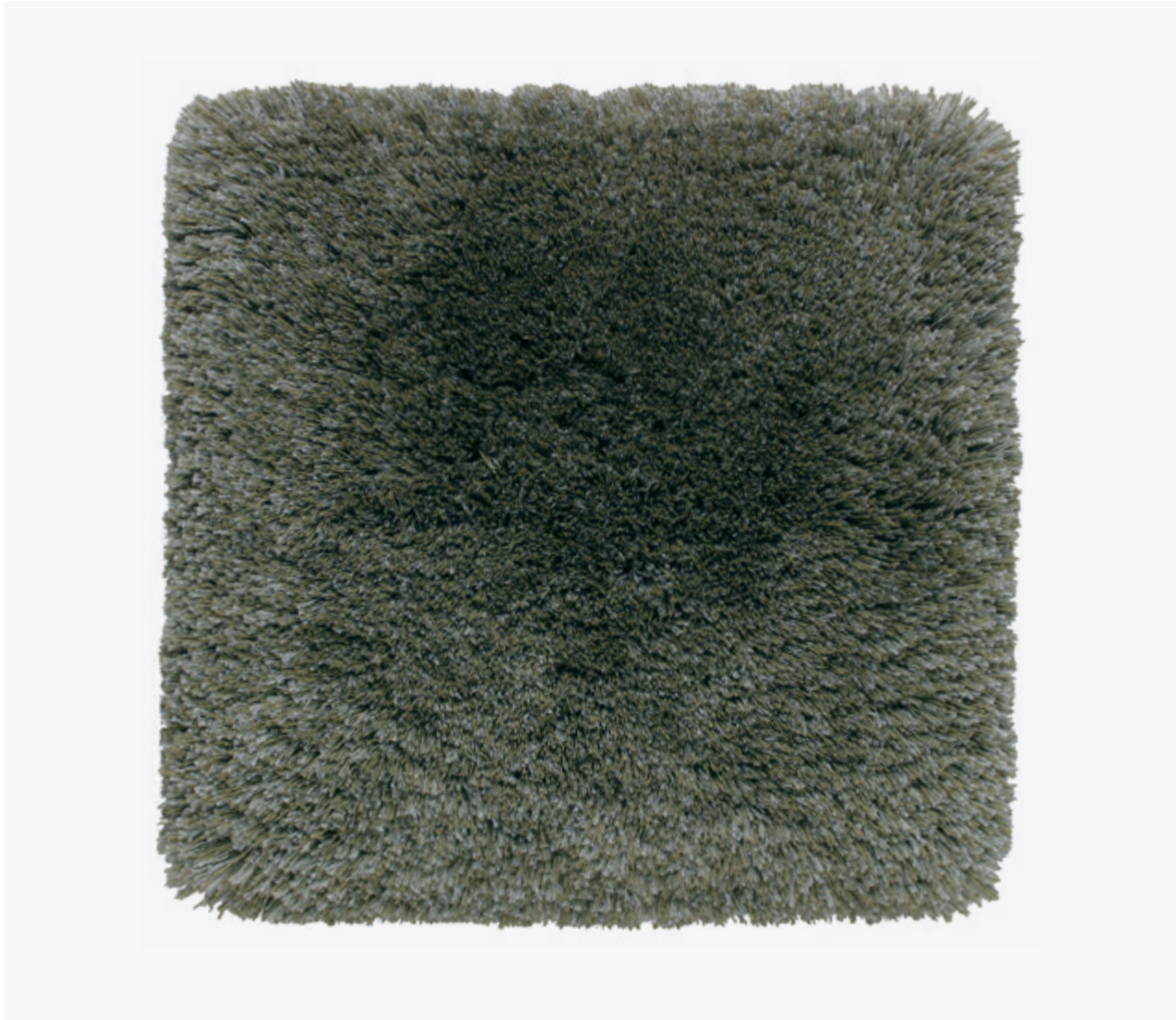

SHOW OFF

- Available as
- Design
- Size
- Weight
- Height
- Technique
- Colors
- Color design
- Material
- Fire classification
- Advantages
- Rug, wall-to-wall, runner
- Frankly Amsterdam
- Any size and shape possible
- 5700 gr/m²
- 40 mm
- Hand tufted
- 9 standard + any custom color
- Christiane Müller
- 50% Mohair, 50% Bamboo
- Mohair Bfl-s1, Bamboo Cfl-s1
- + suitable for residential as well as soft contract
- + any size and shape possible
- + choose your own color (see Mohair and Bamboo color box)
- + environmentally friendly & sustainable
- + extremely breathable



SHOW OFF PRICE LIST

ARTICLE	ARTICLE CODE	COLOR	PRICE P/M²	
Rug	SHO5601	5601	€	699,-
	SHO5602	5602	€	699,-
	SHO5603	5603	€	699,-
	SHO5604	5604	€	699,-
	SHO5605	5605	€	699,-
	SHO5606	5606	€	699,-
	SHO5607	5607	€	699,-
	SHO5608	5608	€	699,-
	SHO5609	5609	€	699,-

ARTICLE	ARTICLE CODE	PILE HEIGHT	PRICE P/M²	
Rug	SHO-special	up to 18 mm	€	679,-
	SHO-special	20-29 mm	€	695,-
	SHO-special	30-39 mm	€	709,-
	SHO-special	40-45 mm	€	725,-

PLEASE NOTE! Prices shown are public prices including VAT. The price per m² does not include the shipping costs. Click here to see the overview of shipping costs per country (page 3).

Prices are based on carpets with a minimum order quantity of 4 m². Orders smaller than 4 m² will be charged according to the minimum order quantity of 4 m².



SHOW OFF GRADIENT

- Available as

Design

Size

Weight

Height

Technique

Colors

Color design

Material

Fire classification

Advantages
- Rug, wall-to-wall, runner

Frankly Amsterdam

Any size and shape possible

5700 gr/m2

40 mm

Hand tufted

2 Standard + any custom color

Frankly Amsterdam

50% Mohair, 50% Bamboo

Mohair Bfl-s1, Bamboo Cfl-s1

+ suitable for residential as well as soft contract

+ any size and shape possible

+ choose your own color (see Mohair and Bamboo color box)

+ environmentally friendly & sustainable

+ extremely breathable

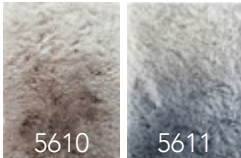

SHOW OFF GRADIENT PRICE LIST

ARTICLE	ARTICLE CODE	COLOR	PRICE P/M²	
Rug	SHO5610	5610	€	899,-
	SHO5611	5611	€	899,-

Or request your custom color! [Click here to see our Gradients price list.](#)

PLEASE NOTE! Prices shown are public prices including VAT. The price per m² does not include the shipping costs.

Prices are based on carpets with a minimum order quantity of 4 m².
Orders smaller than 4 m² will be charged according to the minimum order quantity of 4 m².



SOLID GROUND

- Available as

Design

Size

Weight

Height

Technique

Colors

Color design

Material

Fire classification

Advantages
- Rug, wall-to-wall, runner

Frankly Amsterdam

Any size and shape possible

5000 gr/m2

9 mm loop + 16 mm cut

Hand tufted

110 NZ wool colors from the NZ wool box

100% New Zealand wool

+ suitable for residential as well as soft contract

+ any size and shape possible

+ environmentally friendly & sustainable

+ long lasting & fire retardant

+ choose your own color

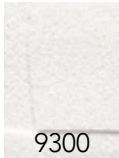

SOLID GROUND PRICE LIST

ARTICLE	ARTICLE CODE	COLOR	PRICE P/M²
Rug	SOG9300	9300	€ 599,-

PLEASE NOTE! Prices shown are public prices including VAT. The price per m² does not include the shipping costs. Click here to see the overview of shipping costs per country (page 3).

Please see below an example of the pattern based on size 300 x 400 cm :

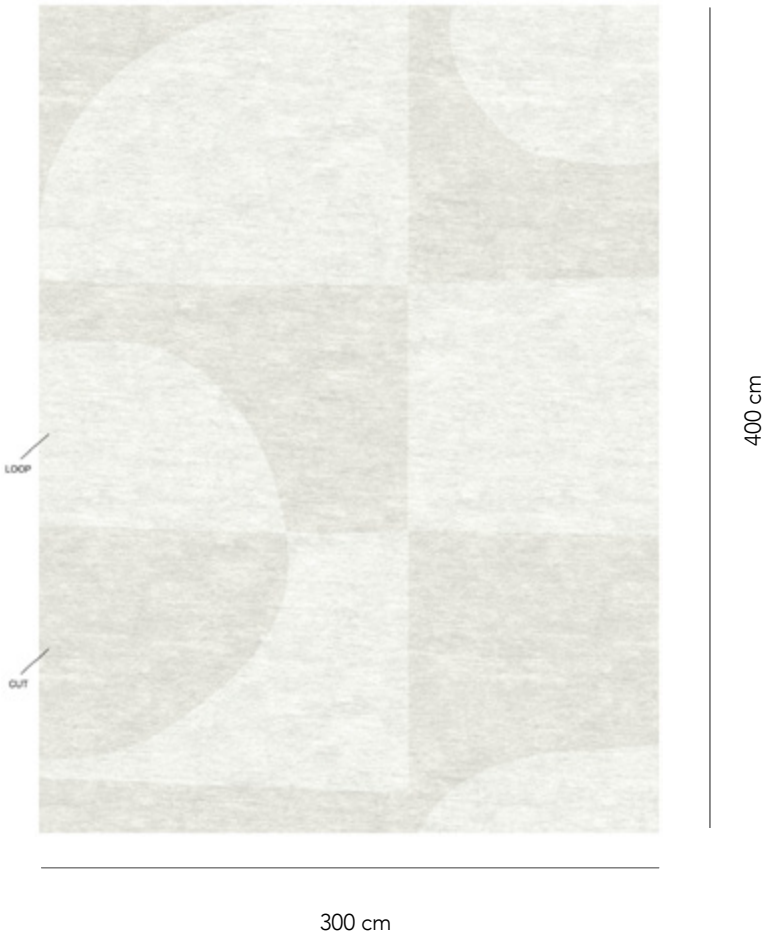



STEP UP 16

- Available as

Pile surface

Pile composition

Shape

Pile weight

Carpet weight

Pile height

Backing

Roll width

Fire classification

Colors

Advantages
- Rug, wall-to-wall

Cut Pile

100% Pure New Wool

Rectangular or circular

± 2.525 g/m²

± 4.025 g/m²

14 mm

Action Back P.P.

2 or 4 meter

Cfl-s1

9 standard colors, custom colors available on request from 100 m²

+ suitable for residential as well as contract

+ long-lasting & fire retardant

+ VOC-emission label A+



STEP UP 16 PRICE LIST

ARTICLE	ARTICLE CODE	COLOR	RUG WITH SHAVEN EDGE*	
Rug	STU6201	6201	€	485,-
	STU6202	6202	€	485,-
	STU6203	6203	€	415,-
	STU6204	6204	€	415,-
	STU6205	6205	€	415,-
	STU6206	6206	€	415,-
	STU6207	6207	€	415,-
	STU6208	6208	€	415,-
	STU6209	6209	€	415,-

Your rug will be cut from a roll of 2 meters or 4 meters width. Please include the cutting loss in your order. If you need any help calculating this, we are glad to be of service.

* [Click here to see the overview of our edge finishing options and maximum rug sizes.](#)

PLEASE NOTE! Prices shown are public prices including VAT. The price per m² does not include the shipping costs. [Click here to see the overview of shipping costs per country \(page 3\).](#)



STEP UP 9

- Available as

Pile surface

Pile composition

Shape

Pile weight

Carpet weight

Pile height

Backing

Roll width

Fire classification

Colors

Advantages
- Rug, wall-to-wall

Cut Pile

100% Pure New Wool

Rectangular or circular

± 1.350 g/m²

± 2.850 g/m²

7,2 mm

Action Back P.P.

2 or 4 meter

Bfl-s1

20 standard colors, custom colors available on request from 200 m²

+ available as stair runner

+ suitable for residential as well as contract

+ long-lasting & fire retardant

+ VOC-emission label A+



STEP UP 9 PRICE LIST

ARTICLE	ARTICLE CODE	COLOR	RUG WITH OVERLOCK EDGE*	
Rug	STU6301	6301	€	270,-
	STU6302	6302	€	270,-
	STU6303	6303	€	270,-
	STU6304	6304	€	240,-
	STU6305	6305	€	240,-
	STU6306	6306	€	240,-
	STU6307	6307	€	240,-
	STU6308	6308	€	240,-
	STU6309	6309	€	240,-
	STU6310	6310	€	240,-
	STU6311	6311	€	240,-
	STU6312	6312	€	240,-
	STU6313	6313	€	240,-
	STU6314	6314	€	240,-
	STU6315	6315	€	240,-
	STU6316	6316	€	240,-
	STU6317	6317	€	240,-
	STU6318	6318	€	240,-
	STU6319	6319	€	240,-
	STU6320	6320	€	240,-

Your rug will be cut from a roll of 2 meters or 4 meters width. Please include the cutting loss in your order. If you need any help calculating this, we are glad to be of service.

* Click here to see the overview of our edge finishing options and maximum rug sizes.

PLEASE NOTE! Prices shown are public prices including VAT. The price per m² does not include the shipping costs. Click here to see the overview of shipping costs per country (page 3).



SUPER MOON

- Available as

Design

Size

Weight

Height

Technique

Colors

Material

Fire classification

Advantages
- Rug, wall-to-wall, (stair)runner

Frankly Amsterdam

Any size and shape possible

5500 gr/m²

18 mm (standard) or custom height

Hand tufted

9 Standard + 110 uni + any custom color

100% Mohair

Bfl-s1

+ any size, pattern and shape possible

+ choose your own color (mix or uni) out of 110 uni colors (see Mohair color box)

+ custom colors can be lab-dyed on request (ask about the terms and possibilities)

+ suitable for residential as well as soft contract

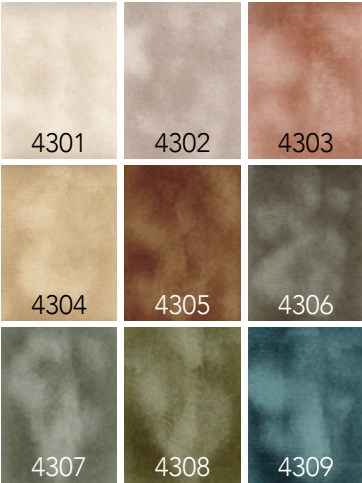

SUPER MOON PRICE LIST

ARTICLE	ARTICLE CODE	COLOR	PRICE P/M ²	
Rug	SUM4301	4301	€	689,-
	SUM4302	4302	€	689,-
	SUM4303	4303	€	689,-
	SUM4304	4304	€	689,-
	SUM4305	4305	€	689,-
	SUM4306	4306	€	689,-
	SUM4307	4307	€	689,-
	SUM4308	4308	€	689,-
	SUM4309	4309	€	689,-

ARTICLE	ARTICLE CODE	PILE HEIGHT	PRICE P/M ²	
Rug	SUM-special (runner)	12mm	€	689,-
	SUM-special	up to 18 mm	€	689,-
	SUM-special	20-29 mm	€	739,-
	SUM-special	30-39 mm	€	779,-
	SUM-special	40-45 mm	€	829,-

PLEASE NOTE! Prices shown are public prices including VAT. The price per m² does not include the shipping costs. Click here to see the overview of shipping costs per country (page 3).

Prices are based on carpets with a minimum order quantity of 4 m².
Orders smaller than 4 m² will be charged according to the minimum order quantity of 4 m².



SUPER MOON 45

- Available as

Design

Size

Weight

Height

Technique

Colors

Material

Fire classification

Advantages
- Rug, wall-to-wall, runner

Frankly Amsterdam

Any size and shape possible

6000 gr/m²

45 mm (standard) or custom height

Hand tufted

9 Standard + 110 uni + any custom color

100% Mohair

Bfl-s1

+ any size, pattern and shape possible

+ choose your own color (mix or uni) out of 110 uni colors (see Mohair color box)

+ custom colors can be lab-dyed on request (ask about the terms and possibilities)

+ suitable for residential as well as soft contract

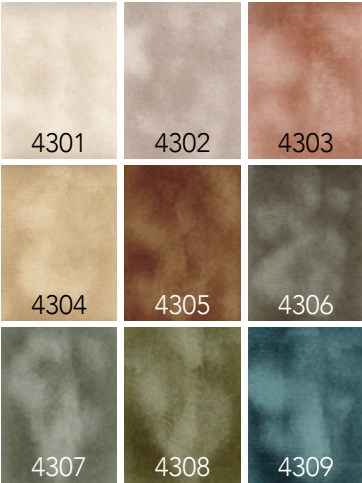

SUPER MOON 45 PRICE LIST

ARTICLE	ARTICLE CODE	COLOR	PRICE P/M²	
Rug	SUM45 4301	4301	€	829,-
	SUM45 4302	4302	€	829,-
	SUM45 4303	4303	€	829,-
	SUM45 4304	4304	€	829,-
	SUM45 4305	4305	€	829,-
	SUM45 4306	4306	€	829,-
	SUM45 4307	4307	€	829,-
	SUM45 4308	4308	€	829,-
	SUM45 4309	4309	€	829,-

PLEASE NOTE! Prices shown are public prices including VAT. The price per m² does not include the shipping costs. [Click here](#) to see the overview of shipping costs per country (page 3).

Prices are based on carpets with a minimum order quantity of 4 m².
Orders smaller than 4 m² will be charged according to the minimum order quantity of 4 m².



THINK BIG

- Available as

Design

Size

Weight

Height

Technique

Colors

Color design

Material

Fire classification

Advantages
- Rug

Frankly Amsterdam

All sizes possible

5500 gr/m²

12 mm + 45 mm

Handtufted

1 Standard, custom colors on request

Frankly Amsterdam

Eucalyptus (center) & Mohair (border)

Eucalyptus Cfl-s1, Mohair Bfl-s1

+ delivery time for this rug is 6 weeks

+ all sizes possible

+ eyecatching higher border with rounded corners

+ high quality Mohair and Eucalyptus yarn

+ suitable for residential as well as soft contract



THINK BIG PRICE LIST

ARTICLE	ARTICLE CODE	COLOR	PRICE P/M ²
Rug	THB6901	6901	€ 799,-

PLEASE NOTE! Prices shown are public prices including VAT. The price per m² does not include the shipping costs. Click here to see the overview of shipping costs per country (page 3).

Prices are based on carpets with a minimum order quantity of 4 m². Orders smaller than 4 m² will be charged according to the minimum order quantity of 4 m².



UN FOLD

- Available as

Design

Size

Weight

Height

Technique

Colors

Color design

Material

Fire classification

Advantages
- Rug, wall-to-wall, runner

Frankly Amsterdam

Any size possible

4700 gr/m2

14/20 mm

Hand tufted

7 Standard + 110 uni + any custom color

Christiane Müller

100% Mohair

Bfl-s1

+ any size and shape possible

+ possiblty to create your own color (mix or uni)

out of 110 uni colors from our Mohair color box

+ custom colors can be lab-dyed on request

+ suitable for residential as well as soft contract



UN FOLD PRICE LIST

ARTICLE	ARTICLE CODE	COLOR	PRICE P/M²	
Rug	UNF8501	8501	€	799,-
	UNF8502	8502	€	799,-
	UNF8503	8503	€	799,-
	UNF8504	8504	€	799,-
	UNF8505	8505	€	799,-
	UNF8506	8506	€	799,-
	UNF8507	8507	€	799,-

PLEASE NOTE! Prices shown are public prices including VAT. The price per m² does not include the shipping costs. [Click here](#) to see the overview of shipping costs per country (page 3).

Prices are based on carpets with a minimum order quantity of 4 m².
Orders smaller than 4 m² will be charged according to the minimum order quantity of 4 m².



GRADIENTS (MOVE SLOW, SUPER MOON AND SHOW OFF)

Available as	Rug, (stair)runner
Design	Frankly Amsterdam
Size	Any size and shape possible
Height and weight	Move Slow gradient 16 mm, 6000 gr/m², Super Moon gradient 18 mm, 5000 gr/m², Show Off gradient 40 mm, 5700 gr/m², or request a custom height
Technique	Hand tufted
Colors	Select a start and end color for your custom gradient (minimum 2 colors)
Material	Move Slow gradient 100% Eucalyptus, Super Moon gradient Mohair Show Off gradient 50% Mohair, 50% Bamboo
Advantages	+ any size, pattern and shape possible + choose your own color from our color boxes + gradients can be linear, radial or organic + suitable for residential as well as soft contract

GRADIENT PRICE LIST FOR MOVE SLOW, SUPER MOON AND SHOW OFF

ARTICLE	ARTICLE CODE	COLOR	PRICE P/M²
Move Slow rug, (stair)runner	MOS gradient	choose 2 or more colors from our Eucalyptus color box	from € 899,- *
Super Moon rug, (stair)runner	SUM gradient	choose 2 or more colors from our Mohair color box	from € 899,- *
Show Off rug, runner	SHO gradient	choose 2 or more colors from our Bamboo or Mohair color box	from € 899,- *

* Prices are based on a gradient with 2 colors in the similar color tone (as shown on the left page). For more complex gradients with multiple colors we will perform a color study with a custom price.

PLEASE NOTE! Prices shown are public prices including VAT. The price per m² does not include the shipping costs. Click here to see the overview of shipping costs per country (page 3).

Prices are based on carpets with a minimum order quantity of 4 m².
Orders smaller than 4 m² will be charged according to the minimum order quantity of 4 m².

FRANKLY
AMSTERDAM

WOVEN RUGS



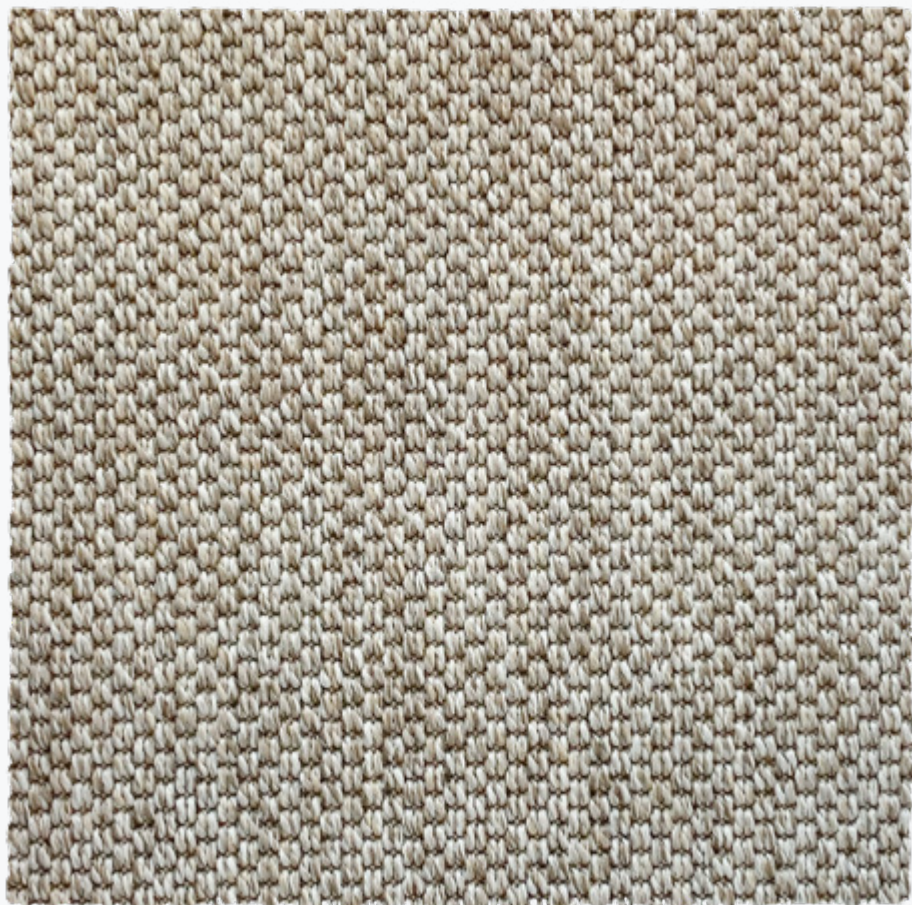

ALL STAR

Available as	Rug, wall-to-wall, (stair)runner
Pile surface	Loop pile
Pile composition	100% P.P.
Size	4m width, up to 30m length
Shape	Rectangular or circular
Carpet weight	± 1.650 g/m ²
Carpet thickness	± 5 mm
Backing	Gel backing. Color 8801 and 8808 have a Precoat Latex backing
Roll width	4 meter
Fire classification	Cfl-s1 / Efl for color 8801 and 8808
Colors	11 standard
Advantages	+ suitable for indoor and outdoor use + suitable for residential and contract + waterproof, UV proof and easy cleaning + castor proof
Note	Rubber underlayment is highly recommended for all wall-to-wall installations and area rugs



ALL STAR PRICE LIST

ARTICLE	ARTICLE CODE	COLOR	PRICE P/M ² WITH OVERLOCK EDGE*		PRICE P/M ² WITH PADDED FOLDED EDGE*	
Rug	ALS8801	8801	€	209,-	€	333,-
	ALS8802	8802	€	209,-	€	333,-
	ALS8803	8803	€	209,-	€	333,-
	ALS8804	8804	€	209,-	€	333,-
	ALS8805	8805	€	209,-	€	333,-
	ALS8806	8806	€	209,-	€	333,-
	ALS8807	8807	€	209,-	€	333,-
	ALS8808	8808	€	209,-	€	333,-
	ALS8809	8809	€	209,-	€	333,-
	ALS8810	8810	€	209,-	€	333,-
	ALS8811	8811	€	209,-	€	333,-

Your rug will be cut from a roll of 4 meters width. Please include the cutting loss in your order. If you need any help calculating this, we are glad to be of service. Rectangle, square and round shapes are possible. For prices and special shapes please contact us.

* Click here to see the overview of our edge finishing options and maximum rug sizes.

Rugs with a folded padded edge will have felted padding at the bottom, therefore they can only be used indoors and can not be used for stair runners. Please calculate a 10 cm margin around all edges for a rug with folded padded edge. Max. rug width for this finish is 380 cm.

PLEASE NOTE! Prices shown are public prices including VAT. The price per m² does not include the shipping costs. Click here to see the overview of shipping costs per country (page 3).

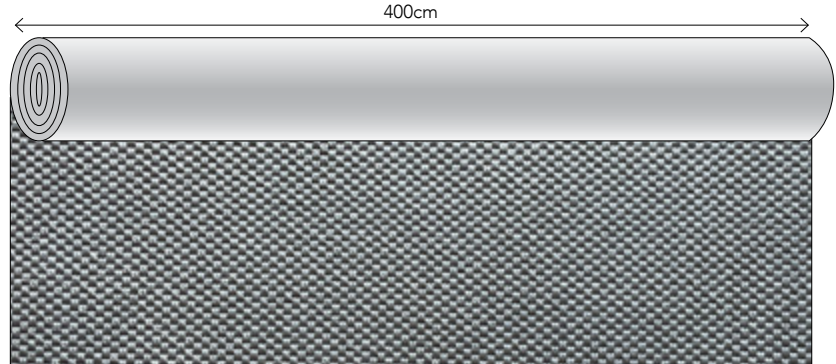

This pattern is not on scale, this image only shows the pattern direction



BOTTOM LINE PRICE LIST

ARTICLE	ARTICLE CODE	COLOR	PRICE P/M²	
Rug	BOL5001	5001	€	833,-
	BOL5002	5002	€	833,-
	BOL5003	5003	€	833,-
	BOL5004	5004	€	833,-
	BOL5005	5005	€	833,-
	BOL5006	5006	€	833,-

PLEASE NOTE! Prices shown are public prices including VAT. The price per m² does not include the shipping costs. [Click here](#) to see the overview of shipping costs per country (page 3).

Prices are based on carpets with a minimum order quantity of 4 m².
Orders smaller than 4 m² will be charged according to the minimum order quantity of 4 m².

BOTTOM LINE

Available as

Design

Size

Technique

Colors

Color design

Material

Endings

Rug, runner

Frankly Amsterdam

Maximum width 5 meter, infinite length

Handwoven

6 Standard + 161 uni

Christiane Müller

25% Eucalyptus, 75% Virgin Wool

Plain ending: Blind ending:



Fire classification

Advantages

Eucalyptus Cfl-s1, Virgin Wool Bfl-s1

+ European production

+ any size possible

+ maximum width 5 meters

+ 110 Wool- and 51 Eucalyptus colors to choose from

+ suitable for residential as well as soft contract

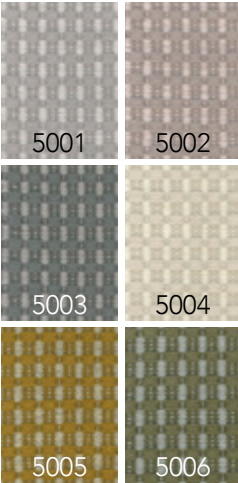



EAGLE EYE PRICE LIST

ARTICLE	ARTICLE CODE	COLOR	PRICE P/M²	
Rug	EAE5101	5101	€	869,-
	EAE5102	5102	€	869,-
	EAE5103	5103	€	869,-
	EAE5104	5104	€	869,-
	EAE5105	5105	€	869,-
	EAE5106	5106	€	869,-
	EAE5107	5107	€	869,-

PLEASE NOTE! Prices shown are public prices including VAT. The price per m² does not include the shipping costs. Click here to see the overview of shipping costs per country (page 3).

Prices are based on carpets with a minimum order quantity of 4 m².
Orders smaller than 4 m² will be charged according to the minimum order quantity of 4 m².

EAGLE EYE

Available as

Design

Size

Technique

Colors

Color design

Material

Endings

Rug, (stair)runner

Frankly Amsterdam

Maximum width 5 meter, infinite length

Handwoven

7 Standard + 110 uni

Christiane Müller

100% Wool

Plain ending: Blind ending:

Fire classification

Advantages

Bfl-s1

+ European production

+ Any size possible

+ maximum width 5 meters

+ 110 Wool colors to choose from

+ suitable for residential as well as soft contract



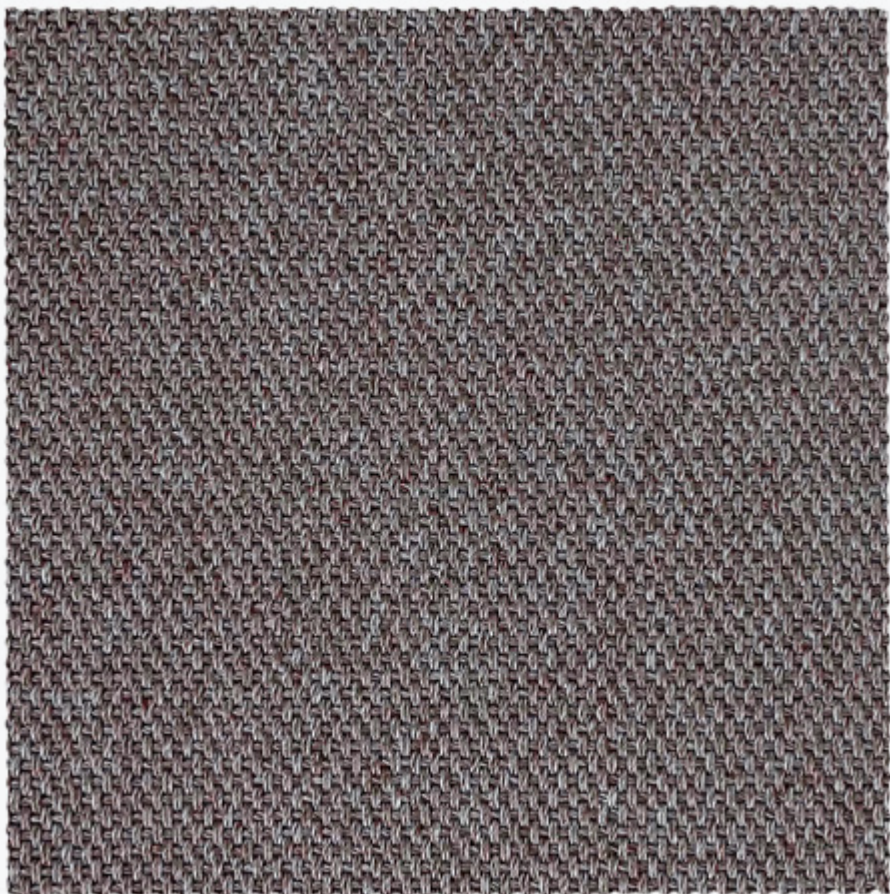

EASY GOING

- Available as

Pile surface

Pile composition

Size

Shape

Carpet weight

Carpet thickness

Backing

Roll width

Fire classification

Colors

Advantages
- Rug, wall-to-wall, (stair)runner

Loop pile

100% Recycled PET

Maximum 4m width, up to 32m length

Rectangular or circular

± 2.400 g/m²

± 4 mm

P.P. + Latex

2 or 4 meter

Dfl-s1

6 standard

+ suitable for indoor and outdoor use

+ suitable for residential and contract

+ waterproof and UV proof

+ easy cleaning, even with diluted bleach

+ castor proof
- Note

Rubber underlayment is highly recommended for all wall-to-wall installations and area rugs

EASY GOING PRICE LIST

ARTICLE	ARTICLE CODE	COLOR	PRICE P/M² WITH OVERLOCK EDGE*		PRICE P/M² WITH BORDER*	
Rug	EAG7401	7401	€	240,-	€	305,-
	EAG7402	7402	€	240,-	€	305,-
	EAG7403	7403	€	240,-	€	305,-
	EAG7404	7404	€	240,-	€	305,-
	EAG7405	7405	€	240,-	€	305,-
	EAG7406	7406	€	240,-	€	305,-

Your rug will be cut from a roll of 2 meters or 4 meters width. Please include the cutting loss in your order. If you need any help calculating this, we are glad to be of service. Rectangle, square and round shapes are possible. For prices and special shapes please contact us.

Depending on your requested size, a roll of 2 meters or 4 meters width will be selected for cutting. The roll width of 2 meters is available up to 7,5 linear meters maximum. All orders that require an amount of linear meters above 7,5 meter will be cut from a roll of 4 meters width.

* Click here to see the overview of our edge finishing options and maximum rug sizes.

PLEASE NOTE! Prices shown are public prices including VAT and do not include the shipping costs. This product is always rolled in the roll width direction to maintain its structural integrity. Please note that this can affect the transportation costs, depending on the size of the rug. Click here to see the overview of shipping costs per country (page 3).

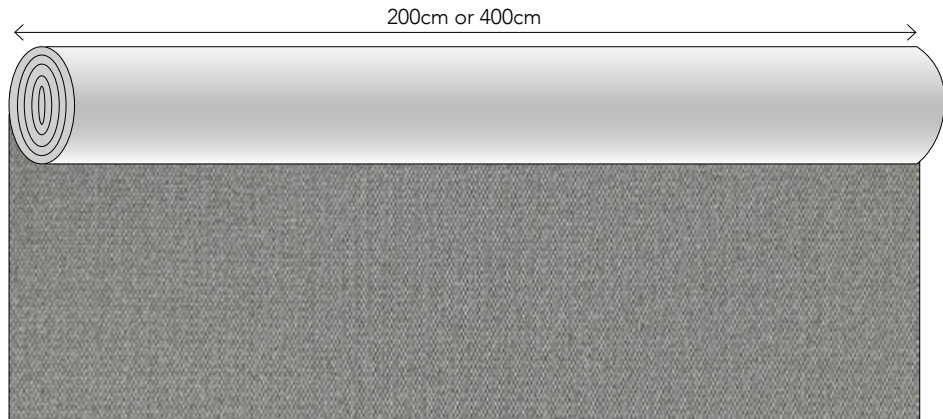

This pattern is not on scale, this image only shows the pattern direction

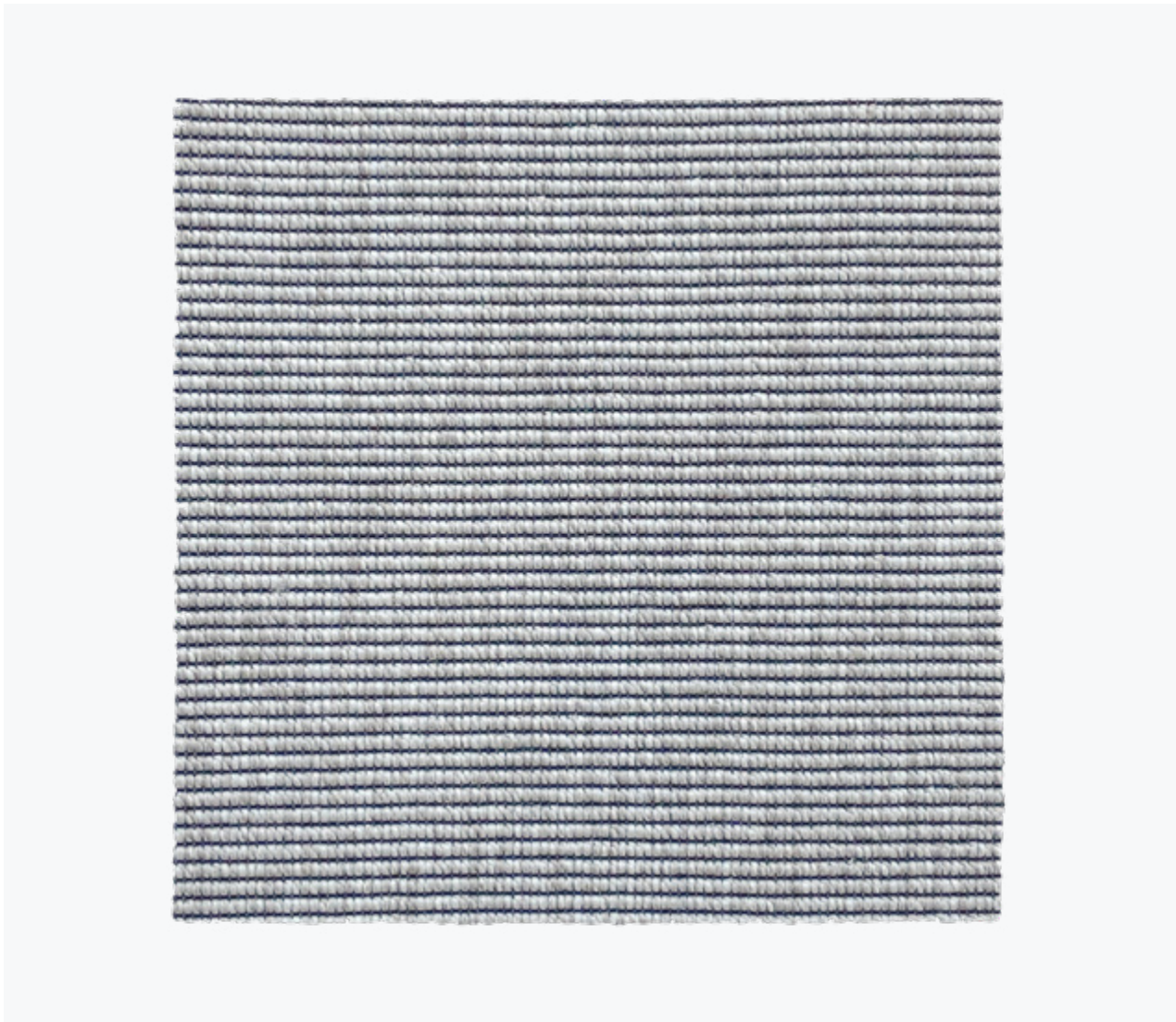

FRONT ROW

- Available as

Rug, wall-to-wall, (stair)runner
- Pile surface

Loop pile
- Pile composition

100% P.P.
- Size

4m width, up to 30m length
- Shape

Rectangular or circular
- Carpet weight

± 1.650 g/m²
- Carpet thickness

± 4 mm
- Backing

Gel backing
- Roll width

4 meter
- Fire classification

Cfl-s1
- Colors

8 standard
- Advantages

+ suitable for indoor and outdoor use
+ suitable for residential and contract
+ waterproof and UV proof
+ easy cleaning
+ castor proof
- Note

Rubber underlayment is highly recommended for all wall-to-wall installations and area rugs



FRONT ROW PRICE LIST

ARTICLE	ARTICLE CODE	COLOR	PRICE P/M² WITH OVERLOCK EDGE*		PRICE P/M² WITH PADDED FOLDED EDGE*	
Rug	FRR8901	8901	€	209,-	€	333,-
	FRR8902	8902	€	209,-	€	333,-
	FRR8903	8903	€	209,-	€	333,-
	FRR8904	8904	€	209,-	€	333,-
	FRR8905	8905	€	209,-	€	333,-
	FRR8906	8906	€	209,-	€	333,-
	FRR8907	8907	€	209,-	€	333,-
	FRR8908	8908	€	209,-	€	333,-

Your rug will be cut from a roll of 4 meters width. Please include the cutting loss in your order. If you need any help calculating this, we are glad to be of service. Rectangle, square and round shapes are possible. For prices and special shapes please contact us.

*** Click here to see the overview of our edge finishing options and maximum rug sizes.**
Rugs with a folded padded edge will have felted padding at the bottom, therefore they can only be used indoors and can not be used for stair runners. Please calculate a 10 cm margin around all edges for a rug with folded padded edge. Max. rug width for this finish is 380 cm.

PLEASE NOTE! Prices shown are public prices including VAT. The price per m² does not include the shipping costs. Click here to see the overview of shipping costs per country (page 3).

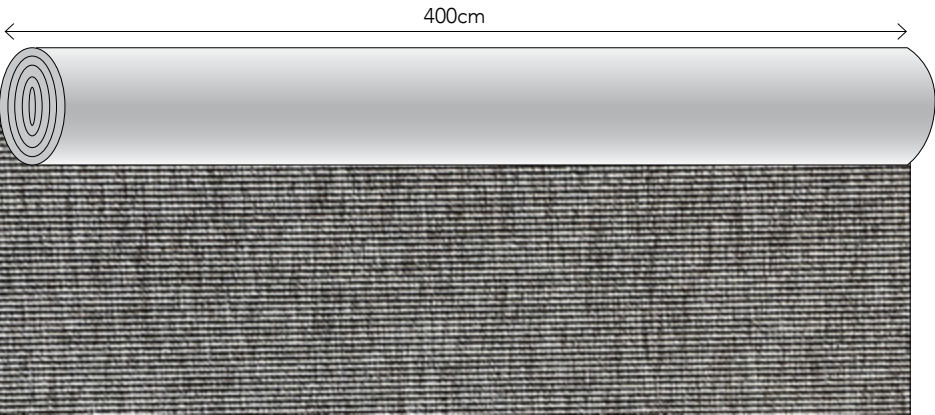

This pattern is not on scale, this image only shows the pattern direction



GOOD LIFE

- Available as

Pile surface

Pile composition

Size

Shape

Carpet weight

Carpet thickness

Backing

Roll width

Fire classificdonation

Colors

Advantages
- Rug, wall-to-wall, (stair)runner

Loop pile

100% Recycled PET

4m width, up to 32m length

Rectangular or circular

± 2.300 g/m²

± 4 mm

P.P. + Latex

2 or 4 meter

Dfl-s1

4 standard

+ suitable for indoor and outdoor use

+ suitable for residential and contract

+ waterproof and UV proof

+ easy cleaning, even with diluted bleach

+ castor proof

Rubber underlayment is highly recommended for all wall-to-wall installations and area rugs



GOOD LIFE PRICE LIST

ARTICLE	ARTICLE CODE	COLOR	PRICE P/M² WITH OVERLOCK EDGE*		PRICE P/M² WITH BORDER*	
Rug	GOL7301	7301	€	240,-	€	305,-
	GOL7302	7302	€	240,-	€	305,-
	GOL7303	7303	€	240,-	€	305,-
	GOL7304	7304	€	240,-	€	305,-

Your rug will be cut from a roll of 2 meters or 4 meters width. Please include the cutting loss in your order. If you need any help calculating this, we are glad to be of service. Rectangle, square and round shapes are possible. For prices and special shapes please contact us.

Depending on your requested size, a roll of 2 meters or 4 meters width will be selected for cutting. The roll width of 2 meters is available up to 7,5 linear meters maximum. All orders that require an amount of linear meters above 7,5 meter will be cut from a roll of 4 meters width.

* Click here to see the overview of our edge finishing options and maximum rug sizes.

PLEASE NOTE! Prices shown are public prices including VAT and do not include the shipping costs. This product is always rolled in the roll width direction to maintain its structural integrity. Please note that this can affect the transportation costs, depending on the size of the rug. Click here to see the overview of shipping costs per country (page 3).

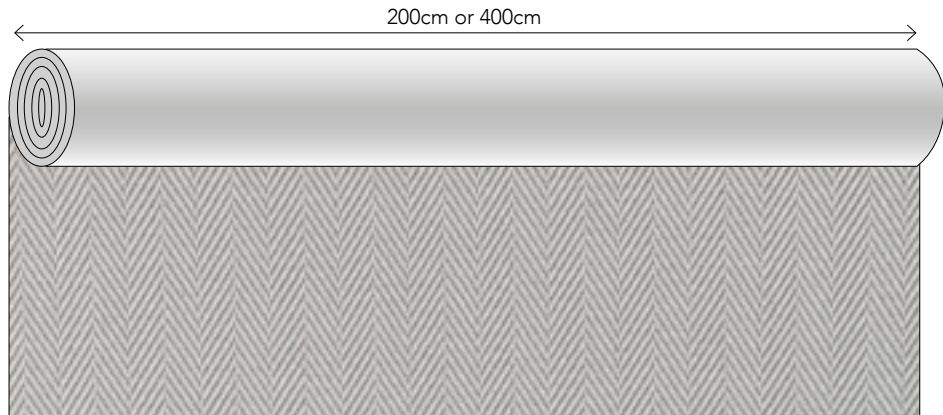

This pattern is not on scale, this image only shows the pattern direction

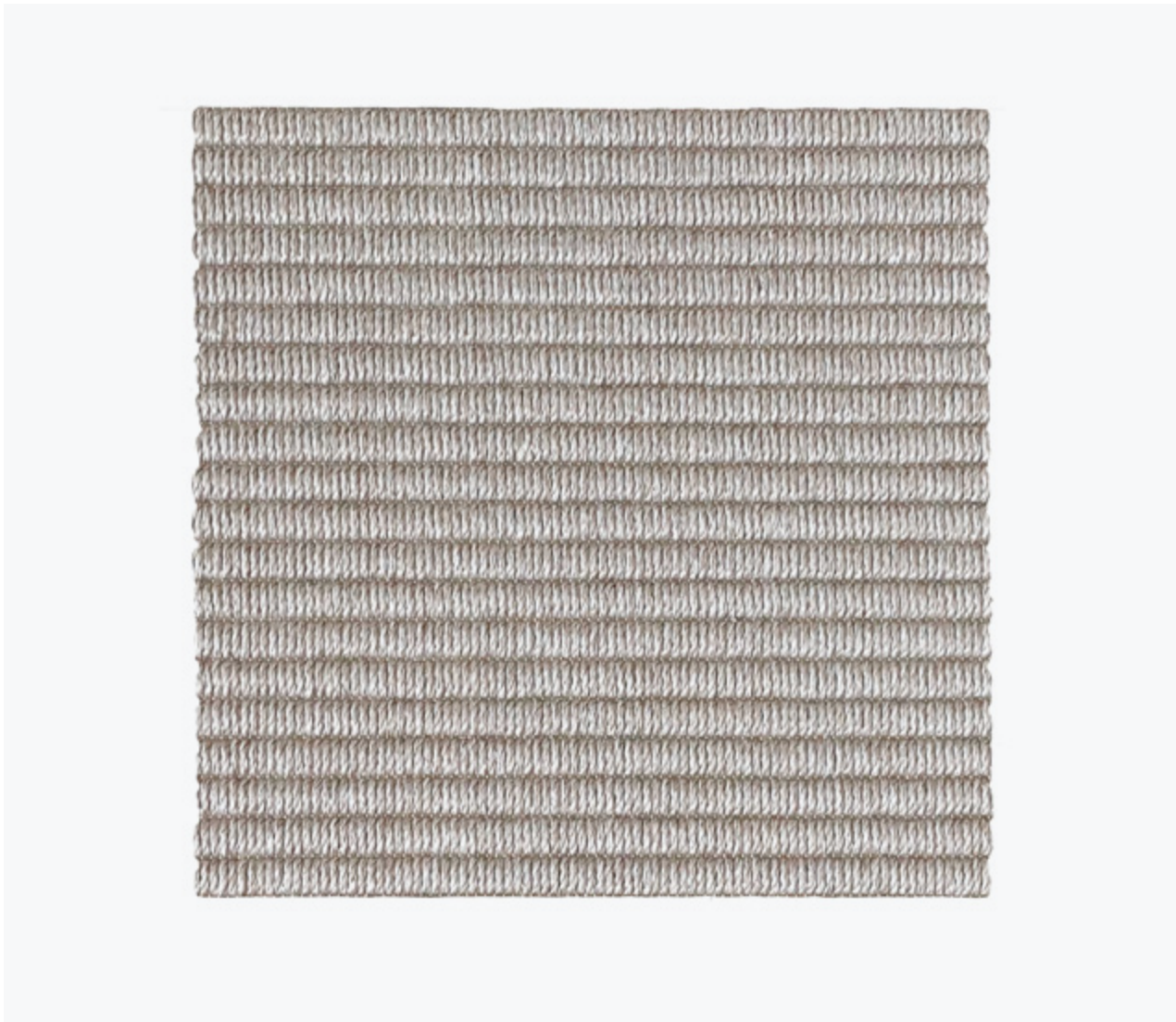

HIGH TIDE

Available as	Rug, wall-to-wall, (stair)runner
Pile surface	Loop pile
Pile composition	100% Recycled PET
Size	Maximum 4m width, up to 32m length
Shape	Rectangular or circular
Carpet weight	± 2.600 g/m²
Carpet thickness	± 4 mm
Backing	P.P. + Latex
Roll width	2 or 4 meter
Fire classification	Dfl-s1
Colors	4 standard
Advantages	+ suitable for indoor and outdoor use + suitable for residential and contract + waterproof and UV proof + easy cleaning, even with diluted bleach + castor proof
Note	Rubber underlayment is highly recommended for all wall-to-wall installations and area rugs

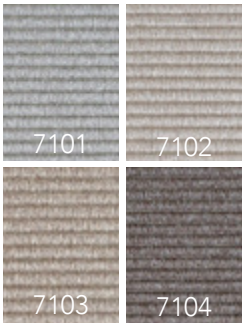

HIGH TIDE PRICE LIST

ARTICLE	ARTICLE CODE	COLOR	PRICE P/M² WITH OVERLOCK EDGE*		PRICE P/M² WITH BORDER*	
Rug	HIT7101	7101	€	240,-	€	305,-
	HIT7102	7102	€	240,-	€	305,-
	HIT7103	7103	€	240,-	€	305,-
	HIT7104	7104	€	240,-	€	305,-

Your rug will be cut from a roll of 2 meters or 4 meters width. Please include the cutting loss in your order. If you need any help calculating this, we are glad to be of service. Rectangle, square and round shapes are possible. For prices and special shapes please contact us.

Depending on your requested size, a roll of 2 meters or 4 meters width will be selected for cutting. The roll width of 2 meters is available up to 7,5 linear meters maximum. All orders that require an amount of linear meters above 7,5 meter will be cut from a roll of 4 meters width.

* [Click here to see the overview of our edge finishing options and maximum rug sizes.](#)

PLEASE NOTE! Prices shown are public prices including VAT and do not include the shipping costs. This product is always rolled in the roll width direction to maintain its structural integrity. Please note that this can affect the transportation costs, depending on the size of the rug. [Click here to see the overview of shipping costs per country \(page 3\).](#)

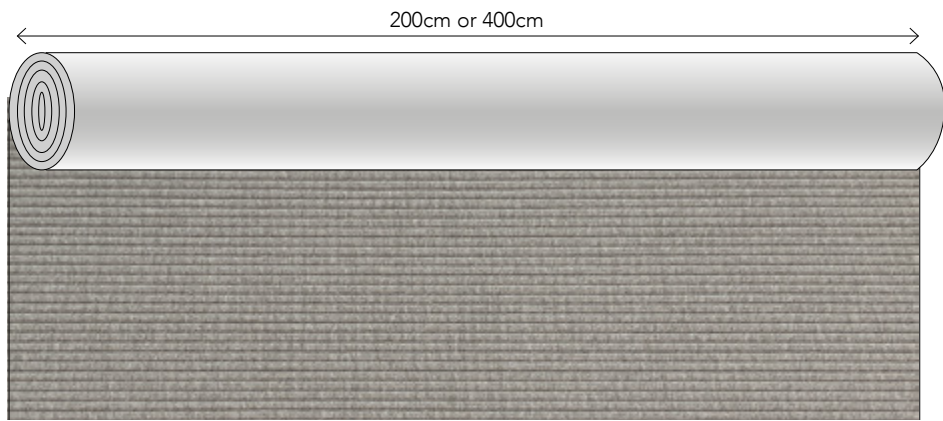

This pattern is not on scale, this image only shows the pattern direction



LAY OUT

Available as	Rug, runner
Pile surface	Loop pile
Pile composition	100% Wool
Size	Maximum 4m width, up to 32m length
Shape	Any shape possible
Carpet weight	± 2.700 g/m²
Carpet thickness	± 7 mm
Backing	Jute & cotton
Roll width	4 meters
Fire classification	Bfl-s1
Colors	4 standard colors
Advantages	+ suitable for heavy domestic use and soft contract + durable and hypoallergenic properties + natural backing with jute and cotton + custom shape possible
Note	Anti-slip underlayment is advised

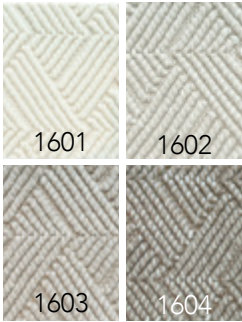

LAY OUT PRICE LIST

ARTICLE	ARTICLE CODE	COLOR	PRICE P/M² WITH OVERLOCK EDGE*	
Rug	LAO1601	1601	€	339,-
	LAO1602	1602	€	339,-
	LAO1603	1603	€	339,-
	LAO1604	1604	€	339,-

Your rug will be cut from a roll of 4 meters width. Please take cutting loss into account, in case the requested rug size is smaller than the width of the roll. If you need any help with calculations, we are glad to be of service. Rectangle, square, round and organic shapes are possible. For prices please contact us.

* Click here to see the overview of our edge finishing options and maximum rug sizes.

PLEASE NOTE! Prices shown are public prices including VAT and do not include the shipping costs. Click here to see the overview of shipping costs per country (page 3). This product is always rolled in the roll width direction to maintain its structural integrity. Please note that this can affect the transportation costs, depending on the size of the rug.



This pattern is not on scale, this image only shows the pattern direction



LINE UP

Available as	Rug, runner
Pile surface	Loop pile
Pile composition	100% Wool
Size	Maximum 4m width, up to 32m length
Shape	Any shape possible
Carpet weight	± 2.700 g/m²
Carpet thickness	± 7 mm
Backing	Jute & cotton
Roll width	4 meters
Fire classification	Bfl-s1
Colors	4 standard colors
Advantages	+ suitable for heavy domestic use and soft contract + durable and hypoallergenic properties + natural backing with jute and cotton + custom shape possible
Note	Anti-slip underlayment is advised

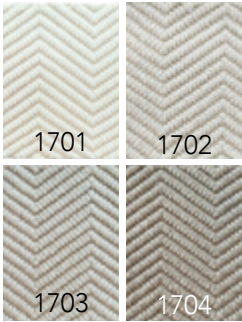

LINE UP PRICE LIST

ARTICLE	ARTICLE CODE	COLOR	PRICE P/M² WITH OVERLOCK EDGE*	
Rug	LIP1701	1701	€	339,-
	LIP1702	1702	€	339,-
	LIP1703	1703	€	339,-
	LIP1704	1704	€	339,-

Your rug will be cut from a roll of 4 meters width. Please take cutting loss into account, in case the requested rug size is smaller than the width of the roll. If you need any help with calculations, we are glad to be of service. Rectangle, square, round and organic shapes are possible. For prices please contact us.

* Click here to see the overview of our edge finishing options and maximum rug sizes.

PLEASE NOTE! Prices shown are public prices including VAT and do not include the shipping costs. Click here to see the overview of shipping costs per country (page 3). This product is always rolled in the roll width direction to maintain its structural integrity. Please note that this can affect the transportation costs, depending on the size of the rug.

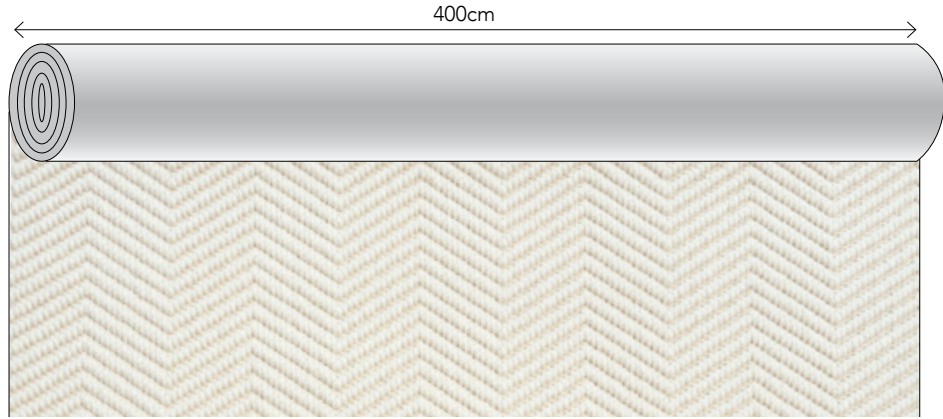

This pattern is not on scale, this image only shows the pattern direction

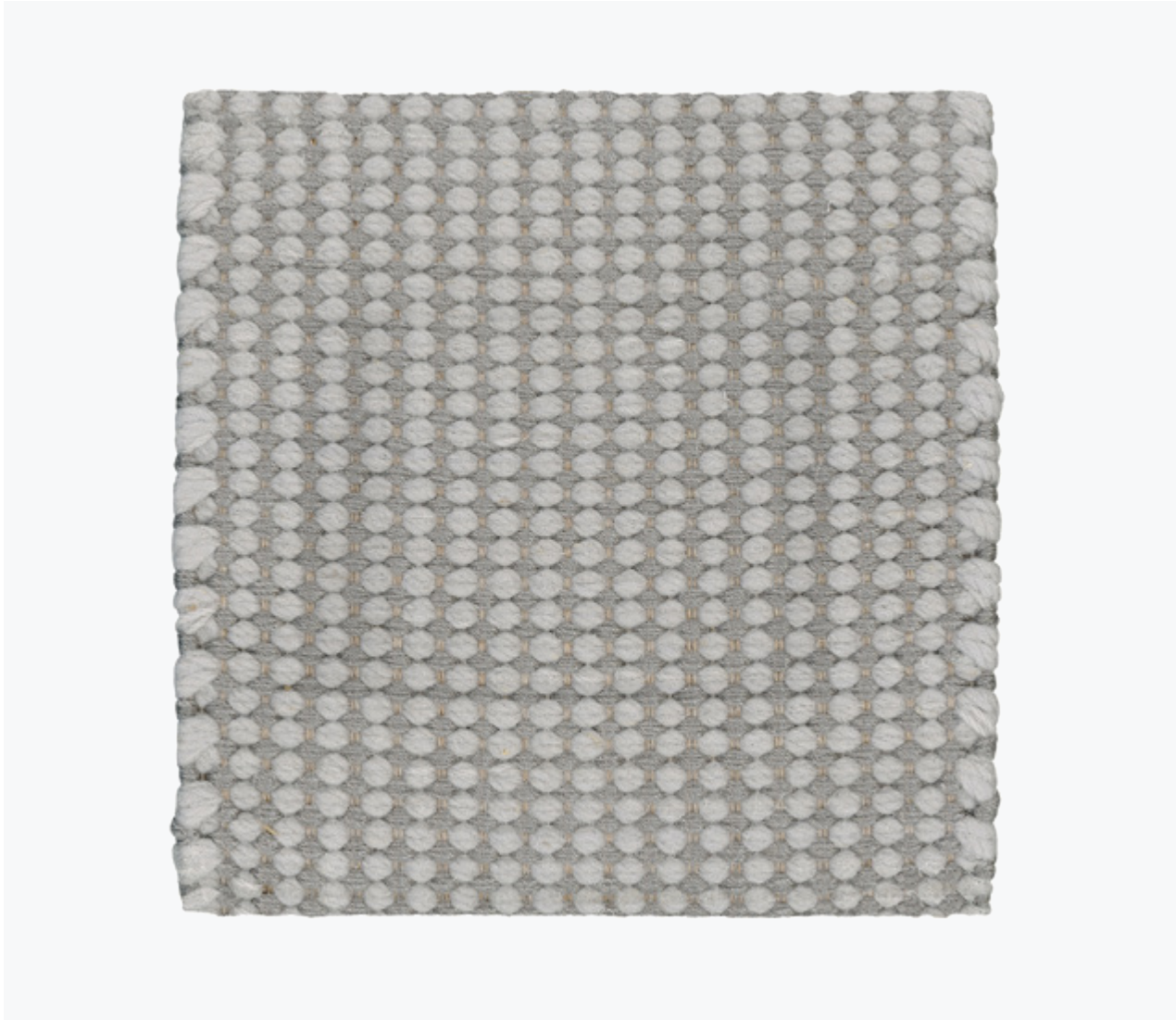

MILE STONE PRICE LIST

ARTICLE	ARTICLE CODE	COLOR	PRICE P/M²	
Rug	MIS4901	4901	€	799,-
	MIS4902	4902	€	799,-
	MIS4903	4903	€	799,-
	MIS4904	4904	€	799,-
	MIS4905	4905	€	799,-
	MIS4906	4906	€	799,-

PLEASE NOTE! Prices shown are public prices including VAT. The price per m² does not include the shipping costs. Click here to see the overview of shipping costs per country (page 3).

Prices are based on carpets with a minimum order quantity of 4 m².
Orders smaller than 4 m² will be charged according to the minimum order quantity of 4 m².

MILE STONE

- Available as

Design

Size

Technique

Colors

Color design

Material

Endings
- Rug, runner

Frankly Amsterdam

Maximum width 5 meter, infinite length

Handwoven

6 Standard + 161 uni

Christiane Müller

50% Eucalyptus, 50% Virgin Wool

Plain ending: Blind ending:



- Fire classification

Advantages
- Eucalyptus Cfl-s1, Virgin Wool Bfl-s1

+ European production

+ any size possible

+ maximum width 5 meters

+ 110 Wool- and 51 Eucalyptus colors to choose from

+ suitable for residential as well as soft contract





NEXT STEP

- Available as

Pile surface

Pile composition

Size

Shape

Carpet weight

Carpet thickness

Backing

Roll width

Fire classification

Colors

Advantages
- Rug, wall-to-wall, (stair)runner

Loop pile

100% P.P.

4m width, up to 30m length

Rectangular or circular

± 1.900 g/m²

± 5 mm

Gel backing

4 meter

Cfl-s1

5 standard

+ suitable for indoor and outdoor use

+ suitable for residential and contract

+ waterproof and UV proof

+ easy cleaning

+ castor proof
- Note

Rubber underlayment is highly recommended for all wall-to-wall installations and area rugs

NEXT STEP PRICE LIST

ARTICLE	ARTICLE CODE	COLOR	PRICE P/M² WITH OVERLOCK EDGE*		PRICE P/M² WITH PADDED FOLDED EDGE*	
Rug	NES9101	9101	€	222,-	€	339,-
	NES9102	9102	€	222,-	€	339,-
	NES9103	9103	€	222,-	€	339,-
	NES9104	9104	€	222,-	€	339,-
	NES9105	9105	€	222,-	€	339,-

Your rug will be cut from a roll of 4 meters width. Please include the cutting loss in your order. If you need any help calculating this, we are glad to be of service. Rectangle, square and round shapes are possible. For prices and special shapes please contact us.

*** Click here to see the overview of our edge finishing options and maximum rug sizes.**
Rugs with a folded padded edge will have felted padding at the bottom, therefore they can only be used indoors and can not be used for stair runners. Please calculate a 10 cm margin around all edges for a rug with folded padded edge. Max. rug width for this finish is 380 cm.

PLEASE NOTE! Prices shown are public prices including VAT. The price per m² does not include the shipping costs. Click here to see the overview of shipping costs per country (page 3).

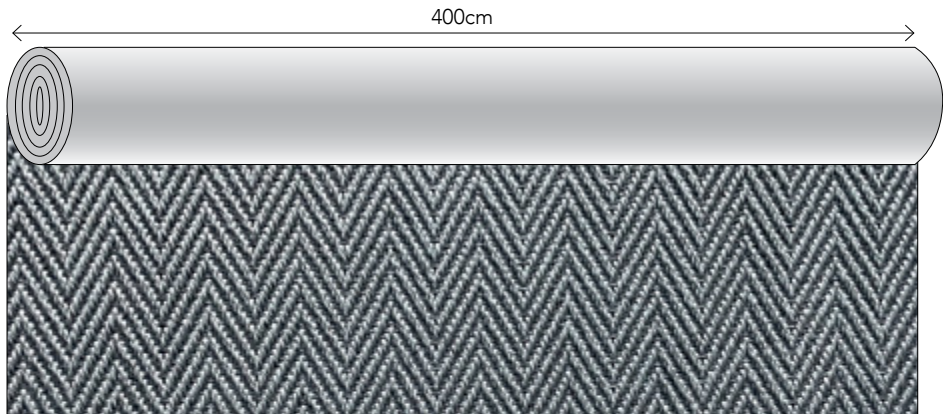

This pattern is not on scale, this image only shows the pattern direction

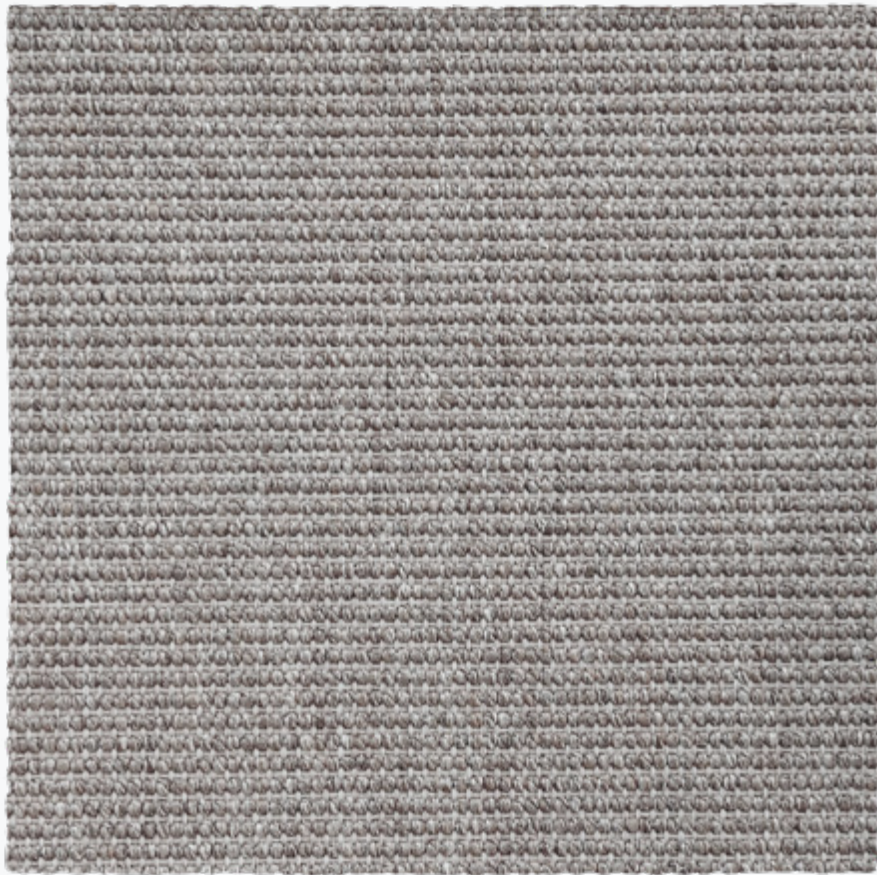

NO DOUBT

- Available as

Rug, wall-to-wall, (stair)runner
- Pile surface

Loop pile
- Pile composition

100% P.P.
- Size

4m width, up to 30m length
- Shape

Rectangular or circular
- Carpet weight

± 1.950 g/m²
- Carpet thickness

± 5 mm
- Backing

Gel backing
- Roll width

4 meter
- Fire classification

Dfl-s1
- Colors

5 standard
- Advantages

+ suitable for indoor and outdoor use
+ suitable for residential and contract
+ waterproof and UV proof
+ easy cleaning
+ castor proof
- Note

Rubber underlayment is highly recommended for all wall-to-wall installations and area rugs



NO DOUBT PRICE LIST

ARTICLE	ARTICLE CODE	COLOR	PRICE P/M² WITH OVERLOCK EDGE*		PRICE P/M² WITH PADDED FOLDED EDGE*	
Rug	NOD9101	9001	€	222,-	€	339,-
	NOD9002	9002	€	222,-	€	339,-
	NOD9003	9003	€	222,-	€	339,-
	NOD9004	9004	€	222,-	€	339,-
	NOD9005	9005	€	222,-	€	339,-

Your rug will be cut from a roll of 4 meters width. Please include the cutting loss in your order. If you need any help calculating this, we are glad to be of service. Rectangle, square and round shapes are possible. For prices and special shapes please contact us.

*** Click here to see the overview of our edge finishing options and maximum rug sizes.**
Rugs with a folded padded edge will have felted padding at the bottom, therefore they can only be used indoors and can not be used for stair runners. Please calculate a 10 cm margin around all edges for a rug with folded padded edge. Max. rug width for this finish is 380 cm.

PLEASE NOTE! Prices shown are public prices including VAT. The price per m² does not include the shipping costs. Click here to see the overview of shipping costs per country (page 3).

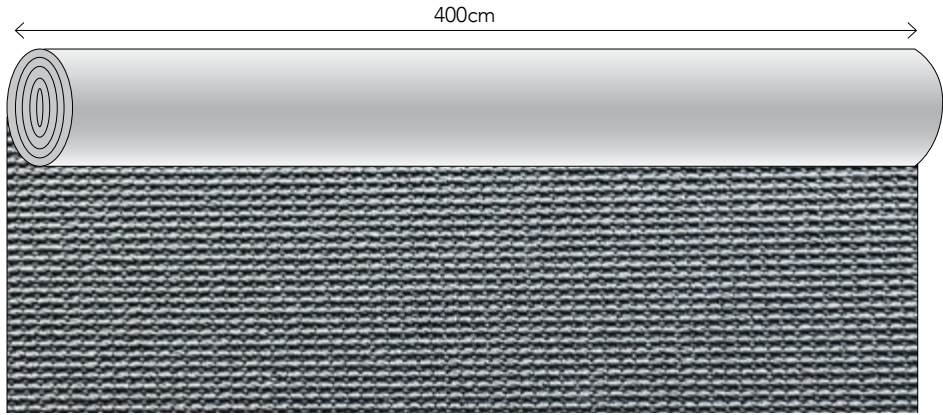

This pattern is not on scale, this image only shows the pattern direction



OUT LINE

Available as	Rug, runner
Pile surface	Loop pile
Pile composition	100% Wool
Size	4m width, up to 32m length
Shape	Any shape possible
Carpet weight	± 2.700 g/m²
Carpet thickness	± 7 mm
Backing	Jute & cotton
Roll width	4 meters
Fire classification	Bfl-s1
Colors	4 standard colors
Advantages	+ suitable for heavy domestic use and soft contract + durable and hypoallergenic properties + natural backing with jute and cotton + custom shape possible
Note	Anti-slip underlayment is advised

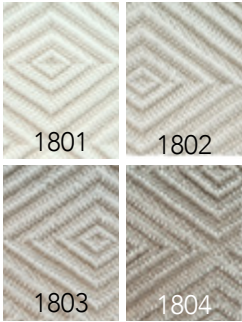

OUT LINE PRICE LIST

ARTICLE	ARTICLE CODE	COLOR	PRICE P/M² WITH OVERLOCK EDGE*	
Rug	OUL1801	1801	€	339,-
	OUL1802	1802	€	339,-
	OUL1803	1803	€	339,-
	OUL1804	1804	€	339,-

Your rug will be cut from a roll of 4 meters width. Please take cutting loss into account, in case the requested rug size is smaller than the width of the roll. If you need any help with calculations, we are glad to be of service. Rectangle, square, round and organic shapes are possible. For prices please contact us.

* Click here to see the overview of our edge finishing options and maximum rug sizes.

PLEASE NOTE! Prices shown are public prices including VAT and do not include the shipping costs. Click here to see the overview of shipping costs per country (page 3). This product is always rolled in the roll width direction to maintain its structural integrity. Please note that this can affect the transportation costs, depending on the size of the rug.



This pattern is not on scale, this image only shows the pattern direction

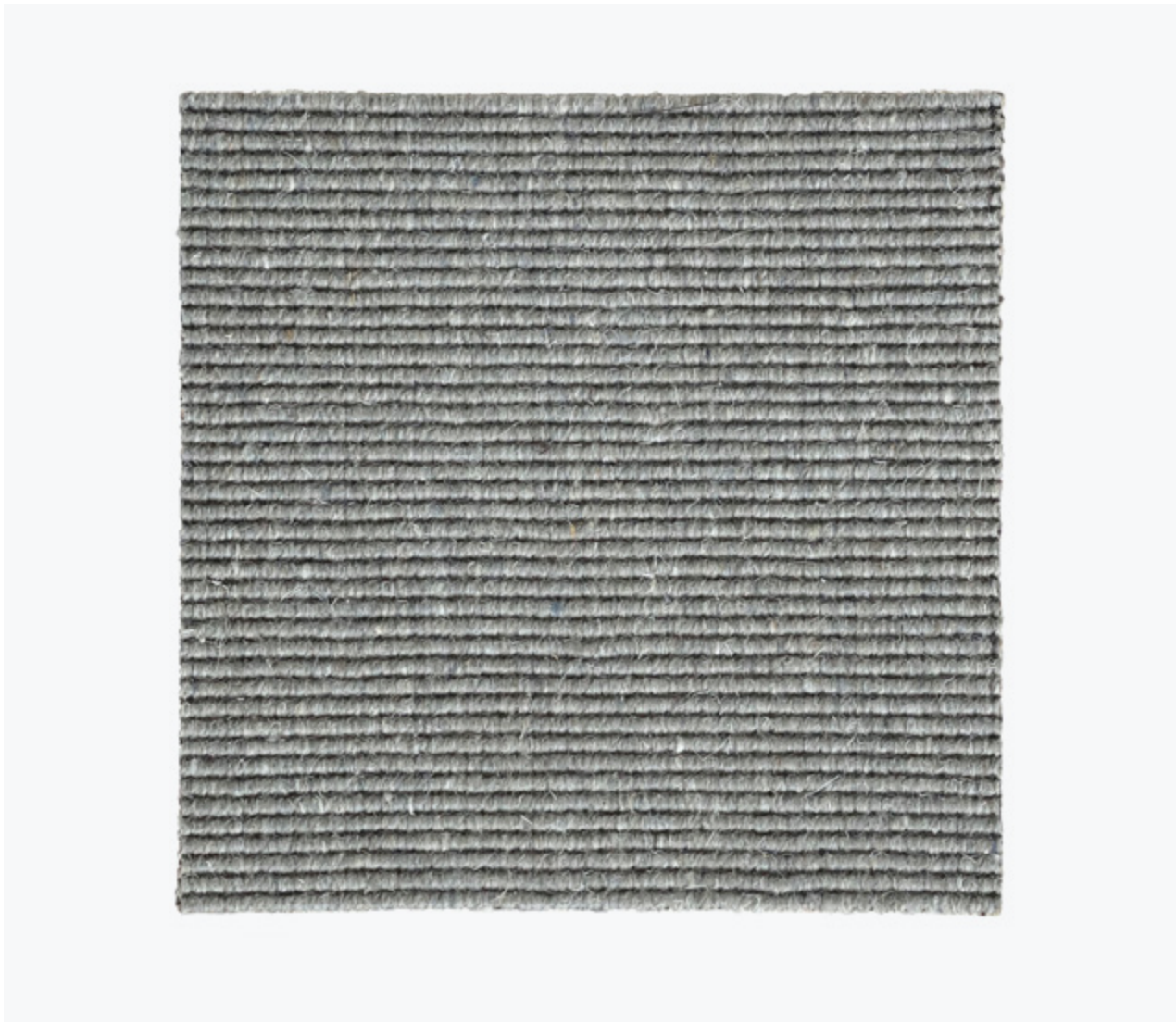

ROLL OVER

- Available as

Pile surface

Pile composition

Size

Shape

Pile weight

Carpet weight

Pile height

Carpet thickness

Backing

Roll width

Fire classification

Colors

Advantages
- Rug, wall-to-wall, (stair)runner

Loop Pile

100% Wool

Maximum 4m width, up to 32m length

Rectangular or circular

± 1.060 g/m²

± 2.000 g/m²

± 3,0 mm

± 4,0 mm

P.P. & Latex

2 or 4 meter

Bfl-s1

6 standard

+ suitable for residential as well as contract

+ long-lasting & fire retardant

+ castor proof

+ VOC-emission label A+
- Note

Rubber underlayment is highly recommended for all wall-to-wall installations and area rugs

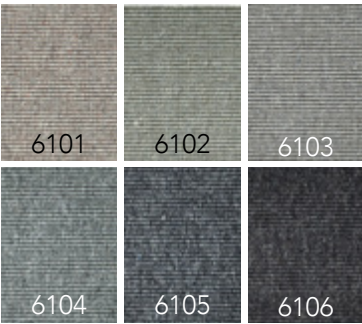

ROLL OVER PRICE LIST

ARTICLE	ARTICLE CODE	COLOR	PRICE P/M ² WITH OVERLOCK EDGE*	
Rug	ROO6101	6101	€	225,-
	ROO6102	6102	€	225,-
	ROO6103	6103	€	225,-
	ROO6104	6104	€	225,-
	ROO6105	6105	€	225,-
	ROO6106	6106	€	225,-

Your rug will be cut from a roll of 2 meters or 4 meters width. Please include the cutting loss in your order. If you need any help calculating this, we are glad to be of service. Rectangle, square and round shapes are possible. For prices and special shapes please contact us.

Depending on your requested size, a roll of 2 meters or 4 meters width will be selected for cutting. The roll width of 2 meters is available up to 7,5 linear meters maximum. All orders that require an amount of linear meters above 7,5 meter will be cut from a roll of 4 meters width.

* Click here to see the overview of our edge finishing options and maximum rug sizes.

PLEASE NOTE! Prices shown are public prices including VAT. The price per m² does not include the shipping costs. Click here to see the overview of shipping costs per country (page 3).

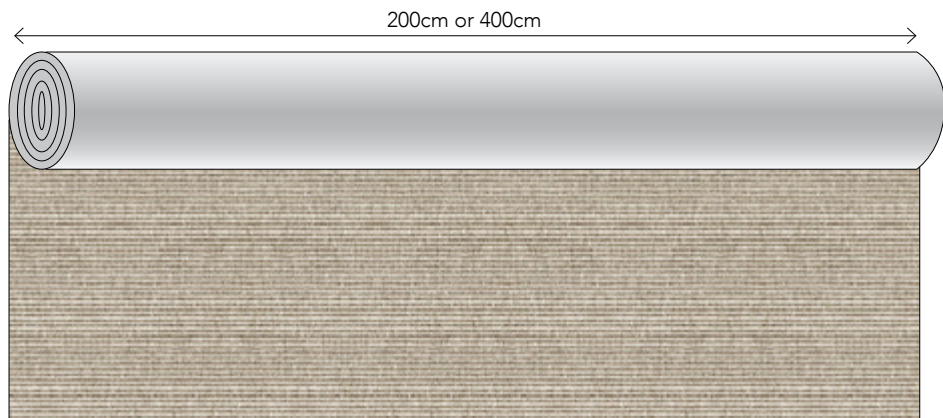

This pattern is not on scale, this image only shows the pattern direction

FRANKLY
AMSTERDAM

OUTDOOR RUGS



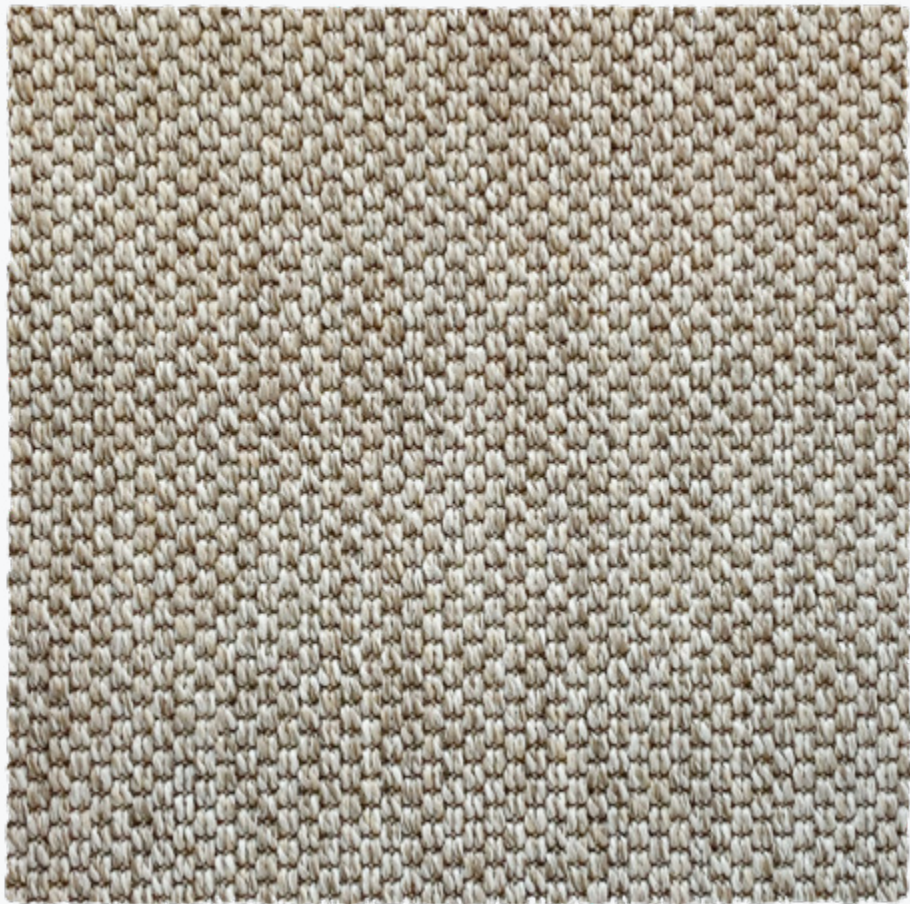

ALL STAR

Available as	Rug, wall-to-wall, (stair)runner
Pile surface	Loop pile
Pile composition	100% P.P.
Size	4m width, up to 30m length
Shape	Rectangular or circular
Carpet weight	± 1.650 g/m ²
Carpet thickness	± 5 mm
Backing	Gel backing. Color 8801 and 8808 have a Precoat Latex backing
Roll width	4 meter
Fire classification	Cfl-s1 / Efl for color 8801 and 8808
Colors	11 standard
Advantages	+ suitable for indoor and outdoor use + suitable for residential and contract + waterproof, UV proof and easy cleaning + castor proof
Note	Rubber underlayment is highly recommended for all wall-to-wall installations and area rugs



ALL STAR PRICE LIST

ARTICLE	ARTICLE CODE	COLOR	PRICE P/M ² WITH OVERLOCK EDGE*	
Rug	ALS8801	8801	€	209,-
	ALS8802	8802	€	209,-
	ALS8803	8803	€	209,-
	ALS8804	8804	€	209,-
	ALS8805	8805	€	209,-
	ALS8806	8806	€	209,-
	ALS8807	8807	€	209,-
	ALS8808	8808	€	209,-
	ALS8809	8809	€	209,-
	ALS8810	8810	€	209,-
	ALS8811	8811	€	209,-

Your rug will be cut from a roll of 4 meters width. Please include the cutting loss in your order. If you need any help calculating this, we are glad to be of service. Rectangle, square and round shapes are possible. For prices and special shapes please contact us.

*** Click here to see the overview of our edge finishing options and maximum rug sizes.**
Rugs with a folded padded edge will have felted padding at the bottom, therefore they can only be used indoors and can not be used for stair runners. Please calculate a 10 cm margin around all edges for a rug with folded padded edge. Max. rug width for this finish is 380 cm.

PLEASE NOTE! Prices shown are public prices including VAT. The price per m² does not include the shipping costs. Click here to see the overview of shipping costs per country (page 3).

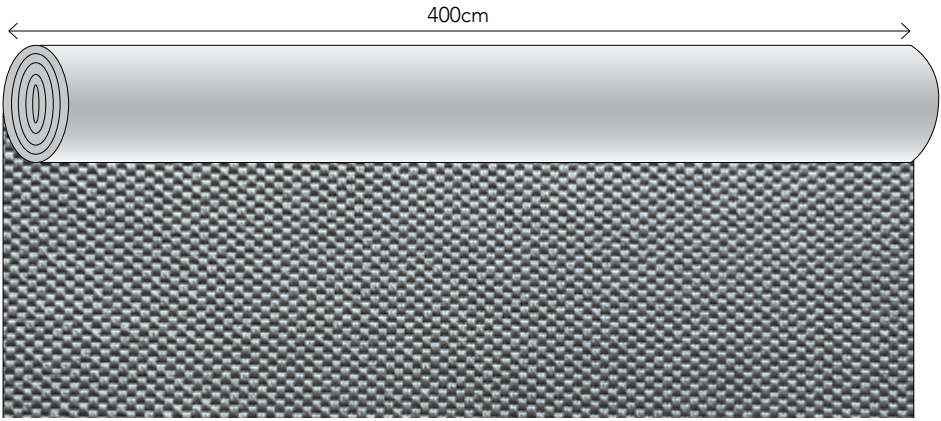

This pattern is not on scale, this image only shows the pattern direction

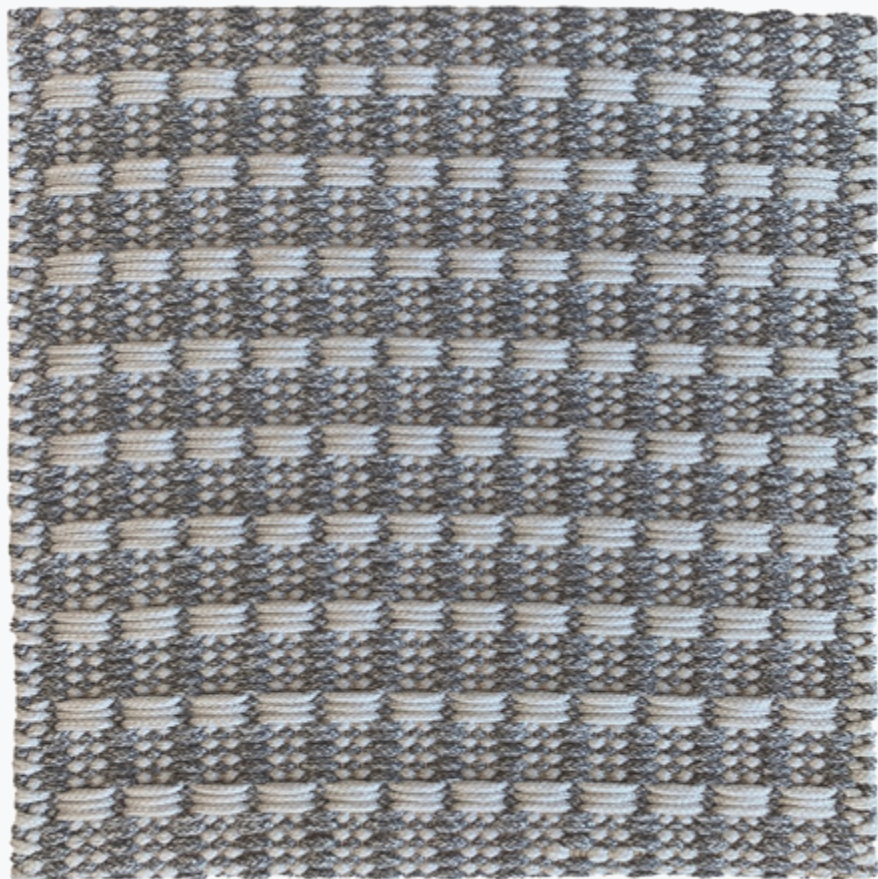

BOTTOM LINE OUTDOOR PRICE LIST

ARTICLE	ARTICLE CODE	COLOR	PRICE P/M²	
Rug	BOL6601	6601	€	995,-
	BOL6602	6602	€	995,-
	BOL6603	6603	€	995,-
	BOL6604	6604	€	995,-
	BOL6605	6605	€	995,-

PLEASE NOTE! Prices shown are public prices including VAT. The price per m² does not include the shipping costs. [Click here](#) to see the overview of shipping costs per country (page 3).

Prices are based on carpets with a minimum order quantity of 4 m².
Orders smaller than 4 m² will be charged according to the minimum order quantity of 4 m².

BOTTOM LINE OUTDOOR

- Available as

Design

Size

Technique

Colors

Color design

Material

Endings

Advantages
- Rug, outdoor rug

Frankly Amsterdam

Maximum width 5 meter, infinite length

Handwoven

6 Standard, 25 uni for custom colormix

Frankly Amsterdam

100% Polypropylene

Blind ending (as photo above)

+ suitable for outdoor use

+ European production

+ maximum width 5 meters

+ suitable for residential as well as soft contract

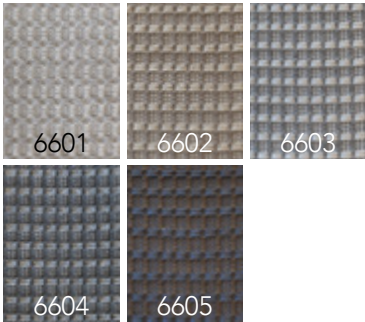

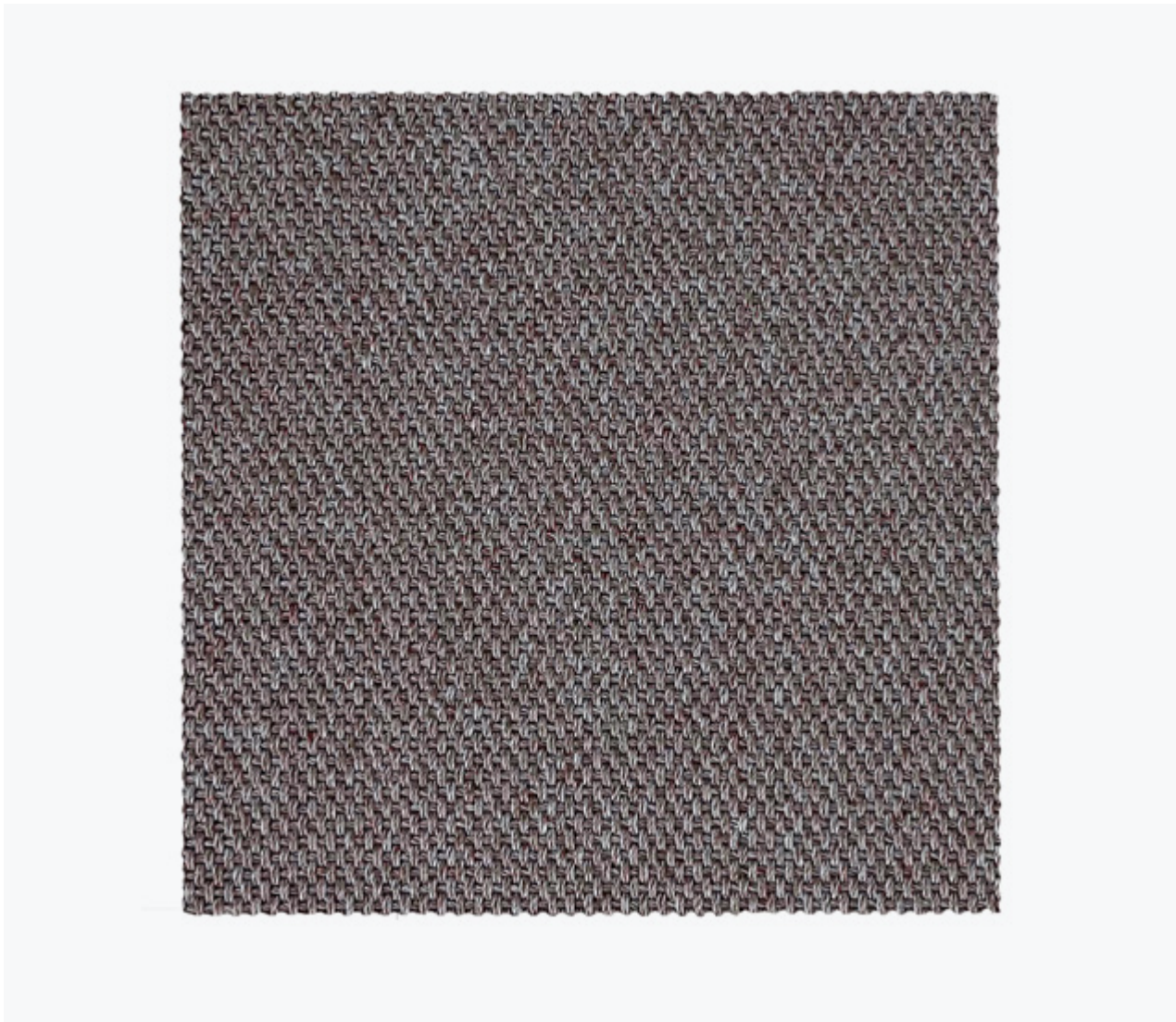

EASY GOING

- Available as

Pile surface

Pile composition

Size

Shape

Carpet weight

Carpet thickness

Backing

Roll width

Fire classification

Colors

Advantages
- Rug, wall-to-wall, (stair)runner

Loop pile

100% Recycled PET

Maximum 4m width, up to 32m length

Rectangular or circular

± 2.400 g/m²

± 4 mm

P.P. + Latex

2 or 4 meter

Dfl-s1

6 standard

+ suitable for indoor and outdoor use

+ suitable for residential and contract

+ waterproof and UV proof

+ easy cleaning, even with diluted bleach

+ castor proof

Rubber underlayment is highly recommended for all wall-to-wall installations and area rugs



EASY GOING PRICE LIST

ARTICLE	ARTICLE CODE	COLOR	PRICE P/M² WITH OVERLOCK EDGE*		PRICE P/M² WITH BORDER*	
Rug	EAG7401	7401	€	240,-	€	305,-
	EAG7402	7402	€	240,-	€	305,-
	EAG7403	7403	€	240,-	€	305,-
	EAG7404	7404	€	240,-	€	305,-
	EAG7405	7405	€	240,-	€	305,-
	EAG7406	7406	€	240,-	€	305,-

Your rug will be cut from a roll of 2 meters or 4 meters width. Please include the cutting loss in your order. If you need any help calculating this, we are glad to be of service. Rectangle, square and round shapes are possible. For prices and special shapes please contact us.

Depending on your requested size, a roll of 2 meters or 4 meters width will be selected for cutting. The roll width of 2 meters is available up to 7,5 linear meters maximum. All orders that require an amount of linear meters above 7,5 meter will be cut from a roll of 4 meters width.

* Click here to see the overview of our edge finishing options and maximum rug sizes.

PLEASE NOTE! Prices shown are public prices including VAT and do not include the shipping costs. This product is always rolled in the roll width direction to maintain its structural integrity. Please note that this can affect the transportation costs, depending on the size of the rug. Click here to see the overview of shipping costs per country (page 3).

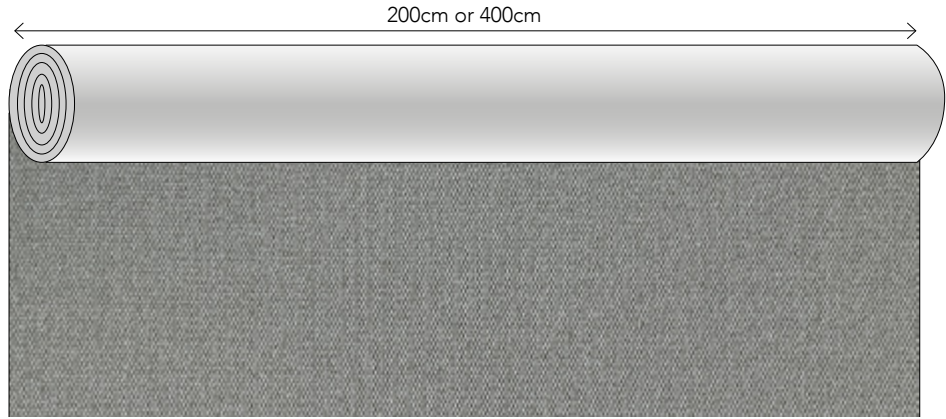

This pattern is not on scale, this image only shows the pattern direction

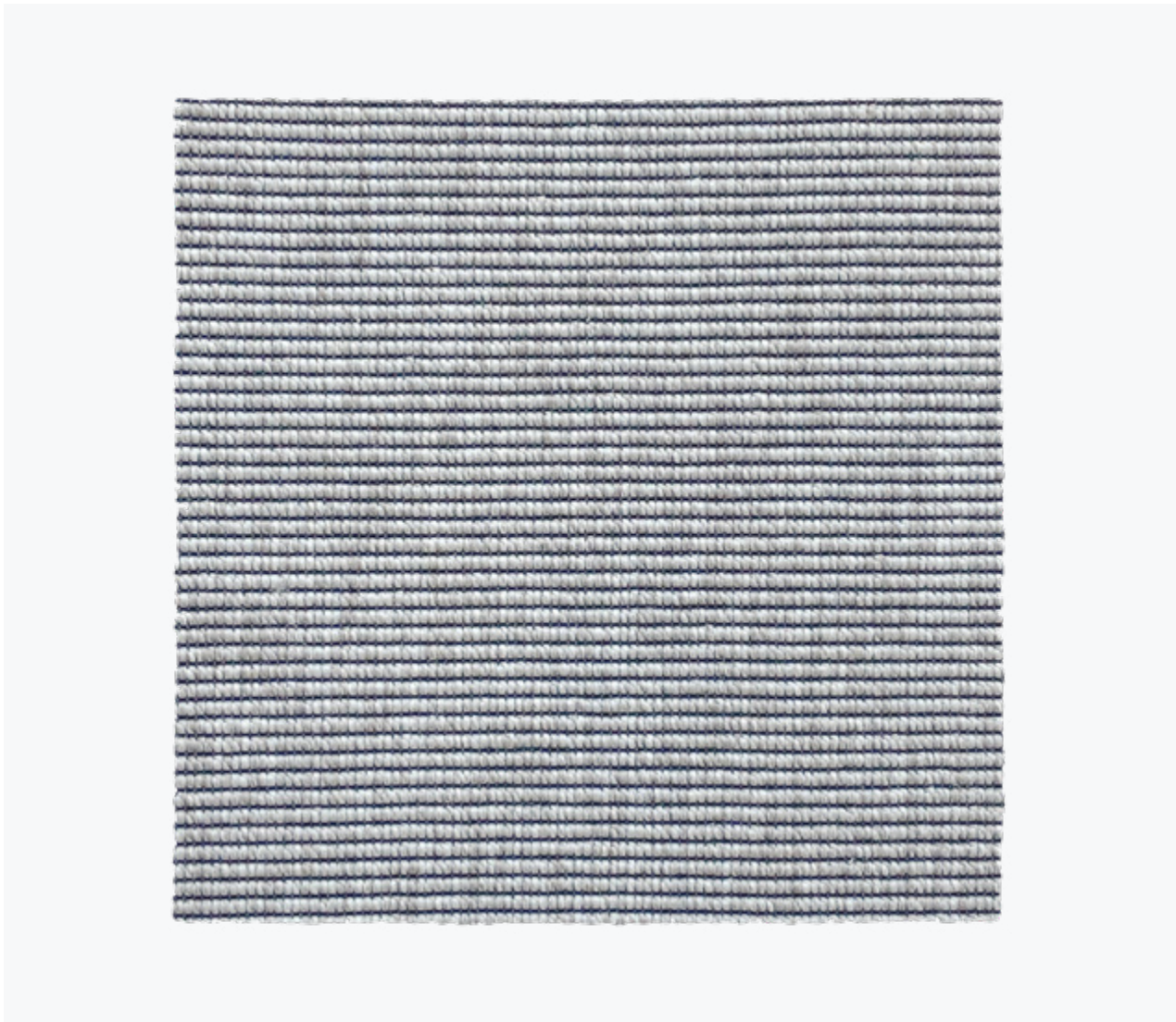

FRONT ROW

- Available as

Rug, wall-to-wall, (stair)runner
- Pile surface

Loop pile
- Pile composition

100% P.P.
- Size

4m width, up to 30m length
- Shape

Rectangular or circular
- Carpet weight

± 1.650 g/m²
- Carpet thickness

± 4 mm
- Backing

Gel backing
- Roll width

4 meter
- Fire classification

Cfl-s1
- Colors

8 standard
- Advantages

+ suitable for indoor and outdoor use
+ suitable for residential and contract
+ waterproof and UV proof
+ easy cleaning
+ castor proof
- Note

Rubber underlayment is highly recommended for all wall-to-wall installations and area rugs



FRONT ROW PRICE LIST

ARTICLE	ARTICLE CODE	COLOR	PRICE P/M ² WITH OVERLOCK EDGE*	
Rug	FRR8901	8901	€	209,-
	FRR8902	8902	€	209,-
	FRR8903	8903	€	209,-
	FRR8904	8904	€	209,-
	FRR8905	8905	€	209,-
	FRR8906	8906	€	209,-
	FRR8907	8907	€	209,-
	FRR8908	8908	€	209,-

Your rug will be cut from a roll of 4 meters width. Please include the cutting loss in your order. If you need any help calculating this, we are glad to be of service. Rectangle, square and round shapes are possible. For prices and special shapes please contact us.

*** Click here to see the overview of our edge finishing options and maximum rug sizes.**
Rugs with a folded padded edge will have felted padding at the bottom, therefore they can only be used indoors and can not be used for stair runners. Please calculate a 10 cm margin around all edges for a rug with folded padded edge. Max. rug width for this finish is 380 cm.

PLEASE NOTE! Prices shown are public prices including VAT. The price per m² does not include the shipping costs. Click here to see the overview of shipping costs per country (page 3).

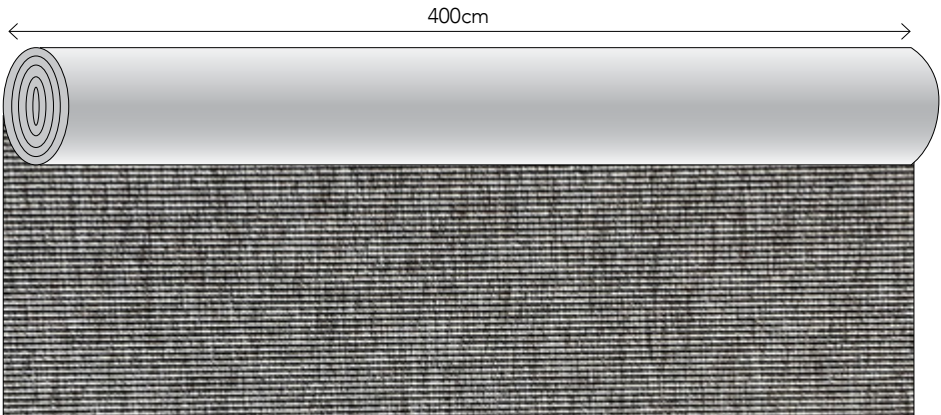

This pattern is not on scale, this image only shows the pattern direction



GOOD LIFE

- Available as

Pile surface

Pile composition

Size

Shape

Carpet weight

Carpet thickness

Backing

Roll width

Fire classificdonation

Colors

Advantages
- Rug, wall-to-wall, (stair)runner

Loop pile

100% Recycled PET

4m width, up to 32m length

Rectangular or circular

± 2.300 g/m²

± 4 mm

P.P. + Latex

2 or 4 meter

Dfl-s1

4 standard

+ suitable for indoor and outdoor use

+ suitable for residential and contract

+ waterproof and UV proof

+ easy cleaning, even with diluted bleach

+ castor proof

Rubber underlayment is highly recommended for all wall-to-wall installations and area rugs



GOOD LIFE PRICE LIST

ARTICLE	ARTICLE CODE	COLOR	PRICE P/M² WITH OVERLOCK EDGE*		PRICE P/M² WITH BORDER*	
Rug	GOL7301	7301	€	240,-	€	305,-
	GOL7302	7302	€	240,-	€	305,-
	GOL7303	7303	€	240,-	€	305,-
	GOL7304	7304	€	240,-	€	305,-

Your rug will be cut from a roll of 2 meters or 4 meters width. Please include the cutting loss in your order. If you need any help calculating this, we are glad to be of service. Rectangle, square and round shapes are possible. For prices and special shapes please contact us.

Depending on your requested size, a roll of 2 meters or 4 meters width will be selected for cutting. The roll width of 2 meters is available up to 7,5 linear meters maximum. All orders that require an amount of linear meters above 7,5 meter will be cut from a roll of 4 meters width.

* Click here to see the overview of our edge finishing options and maximum rug sizes.

PLEASE NOTE! Prices shown are public prices including VAT and do not include the shipping costs. This product is always rolled in the roll width direction to maintain its structural integrity. Please note that this can affect the transportation costs, depending on the size of the rug. Click here to see the overview of shipping costs per country (page 3).

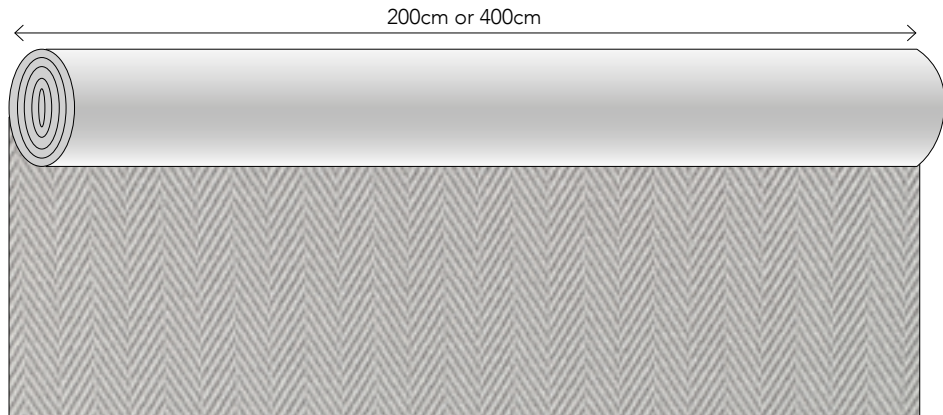

This pattern is not on scale, this image only shows the pattern direction

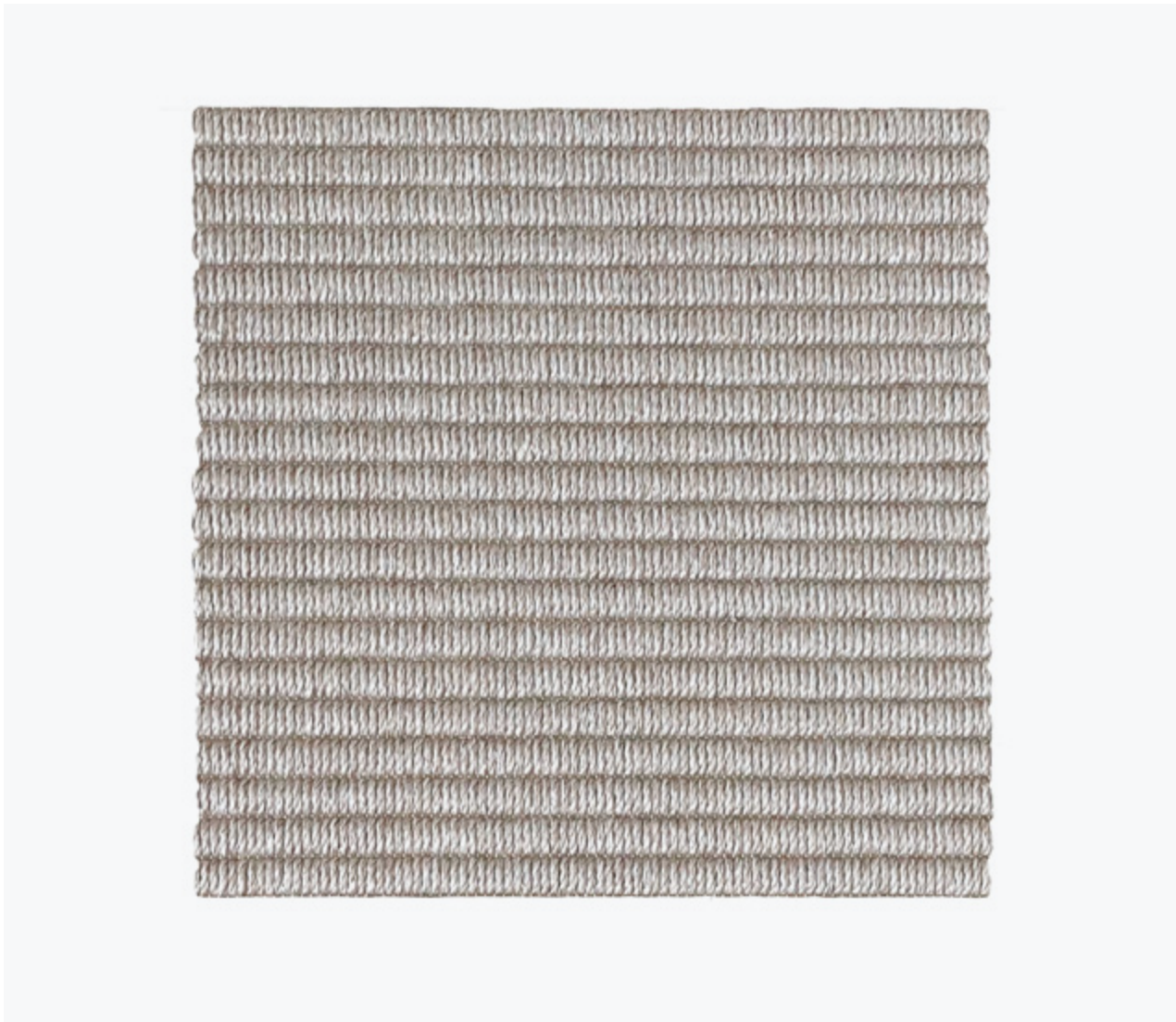

HIGH TIDE

Available as	Rug, wall-to-wall, (stair)runner
Pile surface	Loop pile
Pile composition	100% Recycled PET
Size	Maximum 4m width, up to 32m length
Shape	Rectangular or circular
Carpet weight	± 2.600 g/m²
Carpet thickness	± 4 mm
Backing	P.P. + Latex
Roll width	2 or 4 meter
Fire classification	Dfl-s1
Colors	4 standard
Advantages	+ suitable for indoor and outdoor use + suitable for residential and contract + waterproof and UV proof + easy cleaning, even with diluted bleach + castor proof
Note	Rubber underlayment is highly recommended for all wall-to-wall installations and area rugs

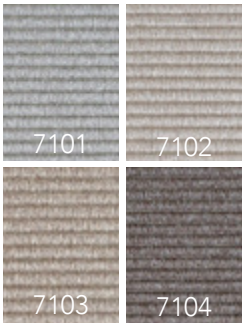

HIGH TIDE PRICE LIST

ARTICLE	ARTICLE CODE	COLOR	PRICE P/M² WITH OVERLOCK EDGE*		PRICE P/M² WITH BORDER*	
Rug	HIT7101	7101	€	240,-	€	305,-
	HIT7102	7102	€	240,-	€	305,-
	HIT7103	7103	€	240,-	€	305,-
	HIT7104	7104	€	240,-	€	305,-

Your rug will be cut from a roll of 2 meters or 4 meters width. Please include the cutting loss in your order. If you need any help calculating this, we are glad to be of service. Rectangle, square and round shapes are possible. For prices and special shapes please contact us.

Depending on your requested size, a roll of 2 meters or 4 meters width will be selected for cutting. The roll width of 2 meters is available up to 7,5 linear meters maximum. All orders that require an amount of linear meters above 7,5 meter will be cut from a roll of 4 meters width.

* [Click here to see the overview of our edge finishing options and maximum rug sizes.](#)

PLEASE NOTE! Prices shown are public prices including VAT and do not include the shipping costs. This product is always rolled in the roll width direction to maintain its structural integrity. Please note that this can affect the transportation costs, depending on the size of the rug. [Click here to see the overview of shipping costs per country \(page 3\).](#)

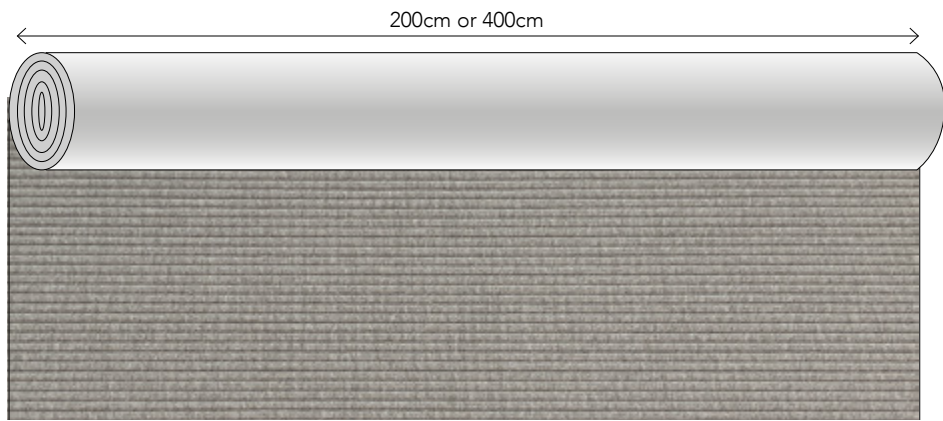

This pattern is not on scale, this image only shows the pattern direction



NEXT STEP

- Available as

Pile surface

Pile composition

Size

Shape

Carpet weight

Carpet thickness

Backing

Roll width

Fire classification

Colors

Advantages
- Rug, wall-to-wall, (stair)runner

Loop pile

100% P.P.

4m width, up to 30m length

Rectangular or circular

± 1.900 g/m²

± 5 mm

Gel backing

4 meter

Cfl-s1

5 standard

+ suitable for indoor and outdoor use

+ suitable for residential and contract

+ waterproof and UV proof

+ easy cleaning

+ castor proof
- Note

Rubber underlayment is highly recommended for all wall-to-wall installations and area rugs



NEXT STEP PRICE LIST

ARTICLE	ARTICLE CODE	COLOR	PRICE P/M² WITH OVERLOCK EDGE*	
Rug	NES9101	9101	€	222,-
	NES9102	9102	€	222,-
	NES9103	9103	€	222,-
	NES9104	9104	€	222,-
	NES9105	9105	€	222,-

Your rug will be cut from a roll of 4 meters width. Please include the cutting loss in your order. If you need any help calculating this, we are glad to be of service. Rectangle, square and round shapes are possible. For prices and special shapes please contact us.

*** Click here to see the overview of our edge finishing options and maximum rug sizes.**
Rugs with a folded padded edge will have felted padding at the bottom, therefore they can only be used indoors and can not be used for stair runners. Please calculate a 10 cm margin around all edges for a rug with folded padded edge. Max. rug width for this finish is 380 cm.

PLEASE NOTE! Prices shown are public prices including VAT. The price per m² does not include the shipping costs. Click here to see the overview of shipping costs per country (page 3).

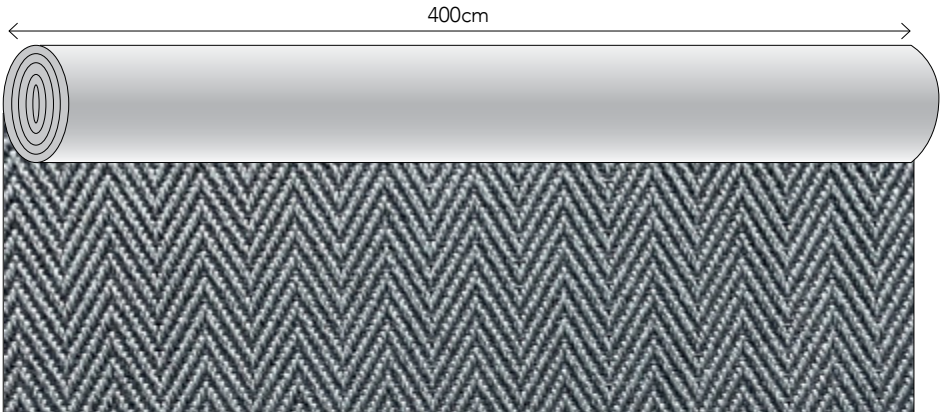

This pattern is not on scale, this image only shows the pattern direction

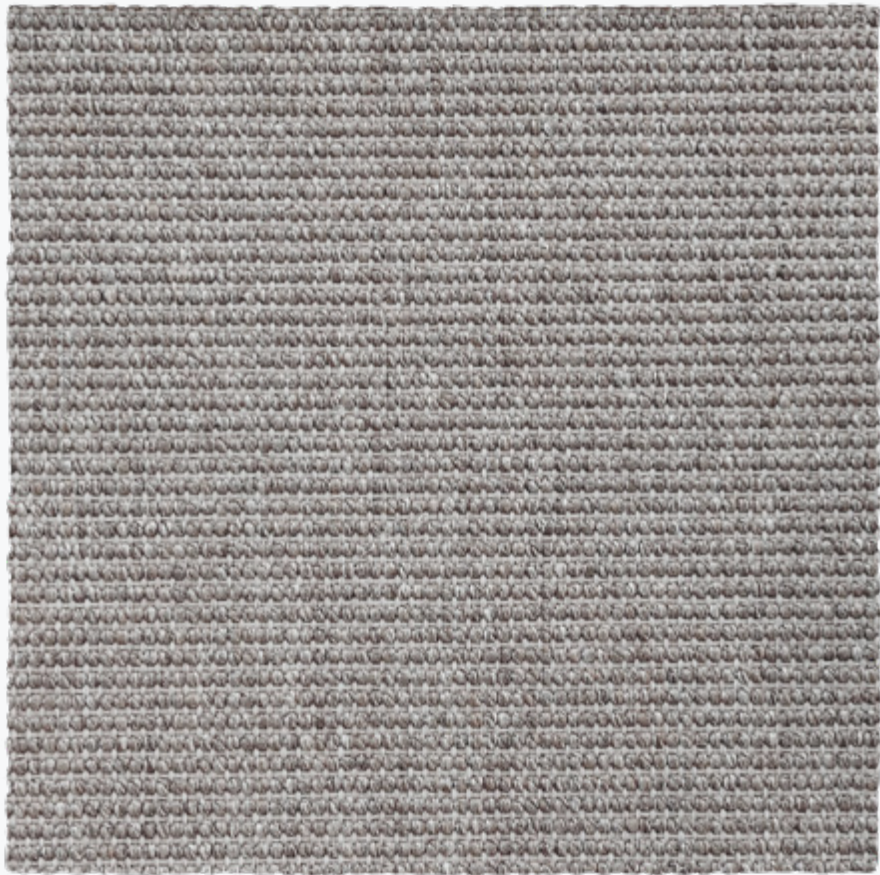

NO DOUBT

- Available as

Rug, wall-to-wall, (stair)runner
- Pile surface

Loop pile
- Pile composition

100% P.P.
- Size

4m width, up to 30m length
- Shape

Rectangular or circular
- Carpet weight

± 1.950 g/m²
- Carpet thickness

± 5 mm
- Backing

Gel backing
- Roll width

4 meter
- Fire classification

Dfl-s1
- Colors

5 standard
- Advantages

+ suitable for indoor and outdoor use
+ suitable for residential and contract
+ waterproof and UV proof
+ easy cleaning
+ castor proof
- Note

Rubber underlayment is highly recommended for all wall-to-wall installations and area rugs



NO DOUBT PRICE LIST

ARTICLE	ARTICLE CODE	COLOR	PRICE P/M² WITH OVERLOCK EDGE*	
Rug	NOD9101	9001	€	222,-
	NOD9002	9002	€	222,-
	NOD9003	9003	€	222,-
	NOD9004	9004	€	222,-
	NOD9005	9005	€	222,-

Your rug will be cut from a roll of 4 meters width. Please include the cutting loss in your order. If you need any help calculating this, we are glad to be of service. Rectangle, square and round shapes are possible. For prices and special shapes please contact us.

*** Click here to see the overview of our edge finishing options and maximum rug sizes.** Rugs with a folded padded edge will have felted padding at the bottom, therefore they can only be used indoors and can not be used for stair runners. Please calculate a 10 cm margin around all edges for a rug with folded padded edge. Max. rug width for this finish is 380 cm.

PLEASE NOTE! Prices shown are public prices including VAT. The price per m² does not include the shipping costs. Click here to see the overview of shipping costs per country (page 3).

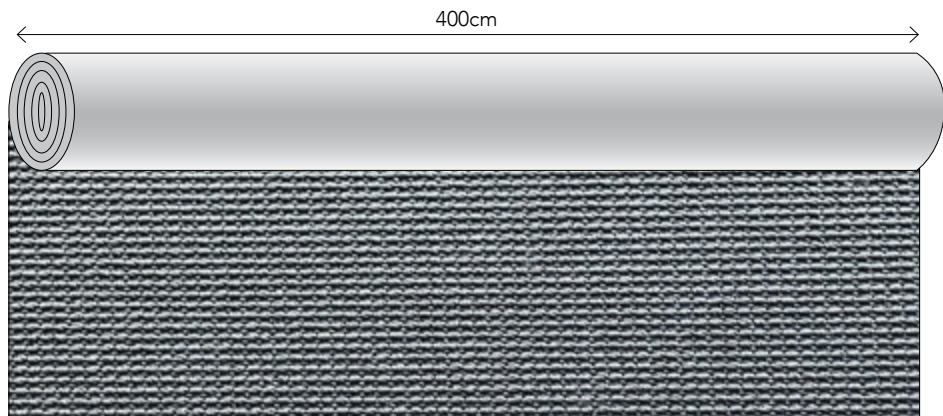

This pattern is not on scale, this image only shows the pattern direction



OFF SHORE

Available as
Design
Size
Technique
Colors
Color design
Material
Endings
Advantages

Rug, outdoor rug
Frankly Amsterdam
Maximum width 5 meter, infinite length
Handwoven
6 standard, 19 uni
Christiane Müller
100% Polypropylene
Blind ending (as photo above)
+ suitable for outdoor use
+ European production
+ Any size possible
+ maximum width 5 meters
+ suitable for residential as well as soft contract



OFF SHORE PRICE LIST

ARTICLE	ARTICLE CODE	COLOR	PRICE P/M²	
Rug	OFS5401	5401	€	999,-
	OFS5402	5402	€	999,-
	OFS5403	5403	€	999,-
	OFS5404	5404	€	999,-
	OFS5405	5405	€	999,-
	OFS5406	5406	€	999,-

PLEASE NOTE! Prices shown are public prices including VAT. The price per m² does not include the shipping costs. [Click here](#) to see the overview of shipping costs per country (page 3).

Prices are based on carpets with a minimum order quantity of 4 m².
Orders smaller than 4 m² will be charged according to the minimum order quantity of 4 m².



OVER SEAS PRICE LIST

ARTICLE	ARTICLE CODE	COLOR	PRICE P/M²	
Rug	OVS6501	6501	€	685,-
	OVS6502	6502	€	685,-
	OVS6504	6504	€	685,-
	OVS6505	6505	€	685,-
	OVS6506	6506	€	685,-
	OVS6507	6507	€	685,-
	OVS6508	6508	€	685,-
	OVS6509	6509	€	685,-
	OVS6510	6510	€	685,-
	OVS6511	6511	€	685,-

PLEASE NOTE! Prices shown are public prices including VAT. The price per m² does not include the shipping costs. Click here to see the overview of shipping costs per country (page 3).

Prices are based on carpets with a minimum order quantity of 4 m². Orders smaller than 4 m² will be charged according to the minimum order quantity of 4 m².

OVER SEAS

Available as
Design
Size
Technique
Colors
Color design
Material
Advantages

Rug, outdoor rug
Frankly Amsterdam
Any size and shape possible
Hand tufted
10 standard
Frankly Amsterdam
100% Polypropylene
+ suitable for indoor and outdoor use
+ European production
+ any size and shape possible
+ suitable for residential as well as soft contract

Note
In areas with regular rainfall or high humidity, woven rugs are recommended instead of tufted rugs.

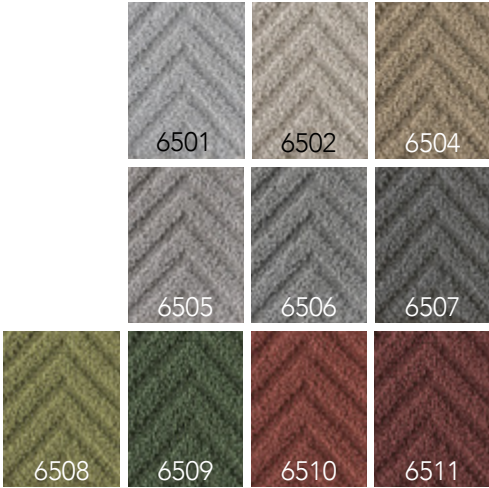

FRANKLY
AMSTERDAM

FRANKLY STUDIO



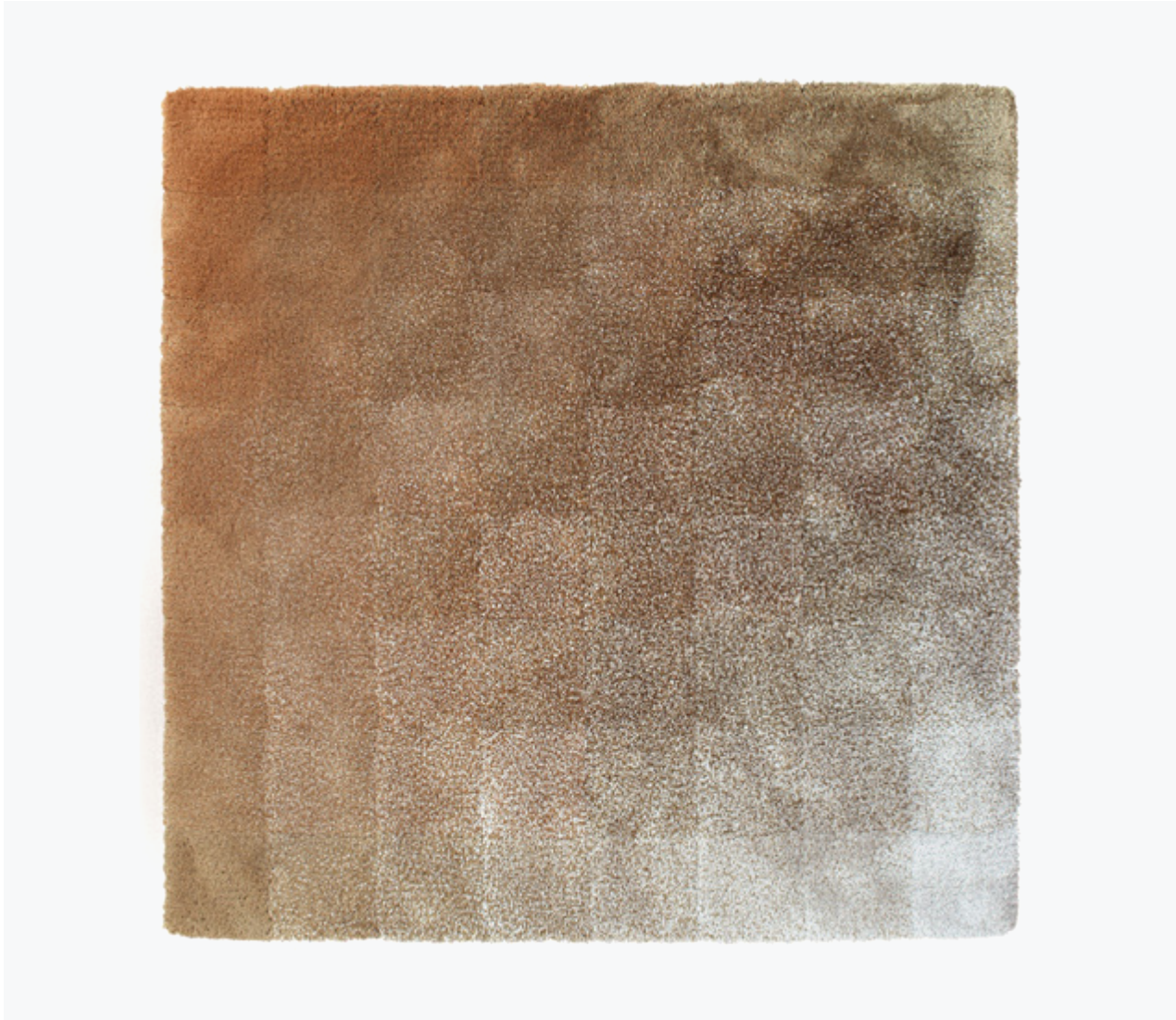

AFTER GLOW

- Available as

Design

Size

Weight

Height

Technique

Colors

Color design

Material

Fire classification

Advantages
- Rug

Nicemakers

All size possible, if bigger than 250 x 350 cm

5500 gr/m²

16 mm

Handtufted

4 Standard

Nicemakers

50% Eucalyptus, 50% Mohair

Eucalyptus Cfl-s1, Mohair Bfl-s1

+ delivery time for this rug is 6 weeks

+ exclusive design

+ special graphic look

+ extremely high quality Mohair and Eucalyptus yarn

+ pattern scales along with the size of the rug

+ suitable for residential as well as soft contract

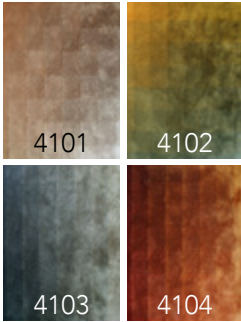

AFTER GLOW PRICE LIST

ARTICLE	ARTICLE CODE	COLOR	PRICE P/M ²	
Rug	AFG4101	4101	€	1.050,-
	AFG4102	4102	€	1.050,-
	AFG4103	4103	€	1.050,-
	AFG4104	4104	€	1.050,-

PLEASE NOTE! Prices shown are public prices including VAT. The price per m² does not include the shipping costs. Click here to see the overview of shipping costs per country (page 3).

Prices are based on carpets with a minimum order quantity of 4 m². Orders smaller than 4 m² will be charged according to the minimum order quantity of 4 m².



CAPITAL CITY

- Available as

Design

Size

Weight

Height

Technique

Colors

Color design

Material

Fire classification

Advantages
- Rug, wall rug

Els van Egmond

All sizes possible, from 200x300cm

5000 gr/m²

10 mm & 14 mm

Handtufted and hand carved

6 Standard

Els van Egmond

100% New Zealand Wool

Bfl-s1

+ delivery time for this rug is 4-6 weeks

+ exclusive design

+ special graphic look

+ extremely high quality New Zealand Wool

+ pattern scales along with the size of the rug

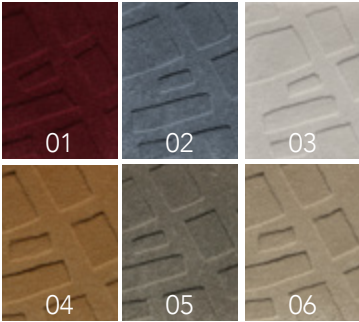

CAPITAL CITY PRICE LIST

ARTICLE	ARTICLE CODE	COLOR	PRICE P/M ²	
Rug	CAC01	01	€	1.099,-
	CAC02	02	€	1.099,-
	CAC03	03	€	1.099,-
	CAC04	04	€	1.099,-
	CAC05	05	€	1.099,-
	CAC06	06	€	1.099,-

PLEASE NOTE! Prices shown are public prices including VAT. The price per m² does not include the shipping costs. Click here to see the overview of shipping costs per country (page 3).

Prices are based on carpets with a minimum order quantity of 4 m². Orders smaller than 4 m² will be charged according to the minimum order quantity of 4 m².

Pattern example 200 x 300 cm





EN SUITE

- Available as
- Design
- Size
- Weight
- Height
- Technique
- Colors
- Color design
- Material
- Fire classification
- Advantages
- Rug
- Mae Engelgeer
- Any size possible, based on squares of 50 x 50 cm
- 6500 gr/m²
- 8 mm (loop), 15 mm (degrade), 35 mm (high pile)
- Hand tufted
- 6 Standard
- Mae Engelgeer
- 70% Eucalyptus, 30% Wool
- Eucalyptus Cfl-s1, Wool Bfl-s1
- + unlimited size, if dividable by 50 cm in both width and length
- + exclusive design
- + special, graphic look
- + dynamic 3D effect



EN SUITE PRICE LIST

ARTICLE	ARTICLE CODE	COLOR	PRICE P/M²	
Rug	ENS3201	3201	€	1.099,-
	ENS3202	3202	€	1.099,-
	ENS3203	3203	€	1.099,-
	ENS3204	3204	€	1.099,-
	ENS3205	3205	€	1.099,-
	ENS3206	3206	€	1.099,-

PLEASE NOTE! Prices shown are public prices including VAT. The price per m² does not include the shipping costs. Click here to see the overview of shipping costs per country (page 3).

Prices are based on carpets with a minimum order quantity of 4 m².
Orders smaller than 4 m² will be charged according to the minimum order quantity of 4 m².



FULL CIRCLE

- Available as

Design

Size

Weight

Height

Technique

Colors

Color design

Material

Fire classification

Advantages
- Rug

Mae Engelgeer

All sizes possible

5500 gr/m²

8mm (loop), 10mm (low pile), 24mm (high pile)

Hand tufted

9 Standard

Mae Engelgeer

99% Mohair (details of Wool and Eucalyptus)

Mohair Bfl-s1 (Wool Bfl-s1, Eucalyptus Cfl-s1)

+ unlimited size

+ exclusive design

+ special graphic look

+ dynamic 3D effect

+ extremely high quality Mohair yarn



FULL CIRCLE PRICE LIST

ARTICLE	ARTICLE CODE	COLOR	PRICE P/M ²	
Rug	FUC3601	3601	€	899,-
	FUC3602	3602	€	899,-
	FUC3603	3603	€	899,-
	FUC3604	3604	€	899,-
	FUC3605	3605	€	899,-
	FUC3606	3606	€	899,-
	FUC3607	3607	€	899,-
	FUC3608	3608	€	899,-
	FUC3609	3609	€	899,-

PLEASE NOTE! Prices shown are public prices including VAT. The price per m² does not include the shipping costs. [Click here](#) to see the overview of shipping costs per country (page 3).

Prices are based on carpets with a minimum order quantity of 4 m². Orders smaller than 4 m² will be charged according to the minimum order quantity of 4 m².



NIGHT FIRE PATTERN

- Available as

Design

Size

Weight

Height

Technique

Colors

Color design

Material

Fire classification

Advantages
- Rug

Nicemakers

Any size possible, if bigger than 200 x 300 cm

5500 gr/m²

16 mm

Hand tufted

1 Standard, with 19 color mixes

Nicemakers

100% Eucalyptus

Cfl-s1

+ Any size possible (bigger than 200 x 300 cm)

+ soft and suitable for sensitive skin

+ suitable for residential as well as soft contract

+ delivery time in 6 weeks



NIGHT FIRE PATTERN PRICE LIST

ARTICLE	ARTICLE CODE	COLOR	PRICE P/M ²
Rug	NIF5509	5509	€ 919,-

PLEASE NOTE! Prices shown are public prices including VAT. The price per m² does not include the shipping costs. Click here to see the overview of shipping costs per country (page 3).

Prices are based on carpets with a minimum order quantity of 4 m².
Orders smaller than 4 m² will be charged according to the minimum order quantity of 4 m².



THE MOON PRICE LIST

ARTICLE	ARTICLE CODE	COLOR	PRICE P/M²
Rug	THM8701	8701	€ 975,-

PLEASE NOTE! Prices shown are public prices including VAT. The price per m² does not include the shipping costs. Click here to see the overview of shipping costs per country (page 3).

Prices are based on carpets with a minimum order quantity of 4 m².
Orders smaller than 4 m² will be charged according to the minimum order quantity of 4 m².

THE MOON

- Available as
- Design
- Size
- Weight
- Height
- Technique
- Colors
- Material
- Fire classification
- Advantages
- Rug
- Art in Return
- 170x240cm, 210x300cm, 250x350cm, 320x450cm
- 3500 gr/m2
- 12 mm + 35 mm
- Hand tufted
- 2 standard colors + any custom color
- 100% Wool
- Bfl-s1
- + any size possible within the same ratio.
- + possibilty to create your own mix color out of 110 uni colors (see wool box)
- + graphic design by Art in Return
- + a strong and soft fiber
- + naturally heat regulating, suitable in all seasons





VERTICAL TRANSFORMATION WALL RUG PRICE LIST

ARTICLE	ARTICLE CODE	SIZE	PRICE P/PIECE	
Wall rug	VET5901	140 x 140 cm	€	7.955,-
	VET5902	140 x 140 cm	€	10.750,-

A hanging system can be ordered seperately. Read the information on the next page or contact us for more info.

PLEASE NOTE! Prices shown are public prices including VAT. The price per m² does not include the shipping costs. Click here to see the overview of shipping costs per country (page 3).

Prices are based on carpets with a minimum order quantity of 4 m². Orders smaller than 4 m² will be charged according to the minimum order quantity of 4 m².

VERTICAL TRANSFORMATION

Available as	Wall rug
Design	Claes Iversen
Size	140 x 140 cm, contact our studio for special sizes
Height	10 - 30 mm
Technique	Hand tufted and hand knotted
Colors	1 Standard, custom color block available for VET5902 (see right side)
Color design	Claes Iversen
Material	Eucalyptus, Wool, Mohair, Wool fringes
Fire classification	Eucalyptus Cfl-s1, Mohair and Wool Bfl-s1
Advantages	+ home couture + European production + improves acoustics + functional and pretty to watch



5901



5902

Adjust color 107 to one of these pre-selected colors by Claes Iversen, or any other color from our Eucalyptus color box.

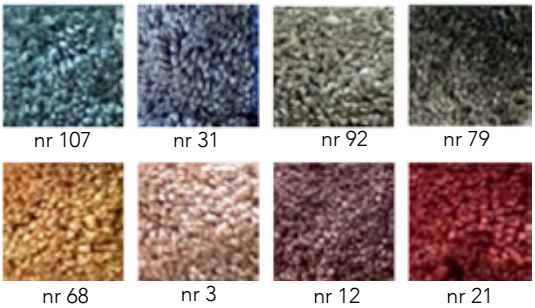



HANGING SYSTEM

Applicable to	Wall rugs
Size	Standard up to 150 cm, please contact us for sizes above 150 cm
Technique	French cleat system
Material	Wood of aluminium
Content	2 pre-drilled slats including screws and plugs



HANGING SYSTEM PRICE LIST

ARTICLE	ARTICLE CODE	SIZE	PRICE P/PIECE
-	Hanging system wood	up to 150 cm	€ 99,-*
-	Hanging system aluminium	up to 150 cm	€ 199,-*

* Purchase price excluding VAT, not consumer price including VAT.

Please contact us for more information regarding hanging sytems above 150 cm.



EUCALYPTUS COLOR BOX

WHY EUCALYPTUS?

Eucalyptus has a number of great advantages:

- + its smooth surface and soft touch
- + longlasting shine
- + amazing moisture management
- + naturally antibacterial
- + suitable to sensitive skin

Eucalyptus is also a responsible material in many ways:

- + the wood for this fibre comes from sustainable European forests
- + 99,5% of production solvents are recovered and re-used
- + requires only 2,8% of the water needed to produce cotton
- + the fibre is completely biodegradable
- + we have a responsible dyeing process

OUR COLOR OPTIONS

We have an extensive range of color options for our Eucalyptus yarn:

- + 110 uni colors for Move Slow, Perfect Match & Chasing Light qualities
- + 51 uni colors for At Random and Colour Me qualities
- + a possibility to mix your own color out of these uni colors
- + a possibility to have custom colors lab-dyed (contact us for more info)



WOOL COLOR BOX

WHY WOOL?

- + stainresistant and naturally anti-bacterial
- + natural and effective moisture management
- + excellent natural elasticity
- + a strong and soft fiber
- + highly wear-resistant
- + naturally heat regulating, suitable in all seasons

Wool is also a responsible material in many ways:

- + our Wool comes strictly from sheep living in Europe
- + the Wool fiber is completely biodegradable
- + Wool is a renewable product
- + our processes are all animal friendly
- + the dyeing of our Wool yarn is 100% ecological

OUR COLOR OPTIONS

We have an extensive range of color options for our Wool yarn:

- + 110 uni colors for the thicker Wool yarn (100% virgin Wool)
- + 81 colors for thin Wool yarn (a mix of 20% Mohair and 80% virgin Wool), used in En Suite
- + a possibility to mix your own color out of these uni colors
- + a possibility to have custom colors lab-dyed (contact us for more info)



NEW ZEALAND WOOL COLOR BOX

WHY WOOL?

- + Soft and warm: suitable for sensitive skin.
- + Absorbent: natural and effective moisture management.
- + Resilient: wool has great natural elasticity, causing it to recover to its original shape.
- + Naturally anti-bacterial: resistant to bacteria and thus suitable for people with allergies.
- + Resistant to moist: wool is not sensitive to moist.
- + Longwearing: a strong fibre when wet or dry and therefore very wear-resistant.
- + Our wool yarn is recovered strictly from sheep living in Europe.
- + The wool fiber is completely biodegradable.
- + Wool is a renewable product. After the sheering of the sheep, their wool fleece just grows back. In fact, the sheep need to be sheered for their own well-being.
- + The sheering of the sheep is done in an animal friendly manner.
- + The dyeing of our wool yarn is 100% ecological.

OUR COLOR OPTIONS

- + Colors can be used uni as well as mixed. The maximum amount of colors mixed in wool yarn is 2 colors.

CUSTOM COLORS

Next to all standard color options in this box, the wool yarn can also be lab-dyed in any requested color! Please ask us about the terms if you are interested. Please also note that the production-time will increase with approximately 2 weeks. + Colors can be used uni as well as mixed. The maximum amount of colors mixed in wool yarn is 2



MOHAIR COLOR BOX

WHY MOHAIR?

- + a strong and soft fiber
- + deep and brilliant colors
- + stainresistant and naturally anti-bacterial
- + natural and effective moisture management
- + excellent natural elasticity
- + highly wear-resistant

Mohair is also a responsible material in many ways:

- + the Mohair fiber is completely biodegradable
- + Mohair is a renewable product
- + our processes are all animal friendly
- + the dyeing of our Wool yarn is 100% ecological

OUR COLOR OPTIONS

We have an extensive range of color options for our Mohair yarn:

- + 110 uni colors for all Mohair qualities, like Super Moon, En Suite and Full Circle
- + a possibility to mix your own color out of these uni colors
- + a possibility to have custom colors lab-dyed (contact us for more info)



BAMBOO COLOR BOX

WHY BAMBOO?

- + soft to the skin
- + velvet look with a luxurious appearance
- + vibrant coloring with a melange look
- + anti-bacterial and suitable for people with allergies
- + smell resistant

BamboO is also a responsible material in many ways:

- + BamboO yarn is environmental friendly
- + it comes from a natural and sustainable source
- + it is a renewable source and the fastest growing woody plant on our planet
- + it releases abundant oxygen into the atmosphere
- + the dyeing of our BamboO yarn is eco-friendly

OUR COLOR OPTIONS

We have an extensive range of color options for our BamboO yarn:

- + 77 uni colors for BamboO qualities like Day Light and Show Off
- + a possibility to mix your own color up to 6 colors from the color box
- + a possibility to have custom colors lab-dyed (contact us for more info)



BIODEGRADABLE PET COLOR BOX

WHY BIODEGRADABLE PET?

- + thanks to its PET characteristics, this yarn is exceptionally strong, making it an excellent choice for high-traffic areas
- + the transformation process of post-consumer PET bottles into yarns results in a wool-like softness
- + this non-absorbent yarn is effortless to maintain
- + incredibly easy to clean
- + hypoallergenic, making it a suitable option for individuals with allergies

Biodegradable PET is a responsible material in many ways:

- + made from post-consumer recycled plastic bottles
- + recycling a single PET bottle can conserve enough energy to light a 60 watt bulb for up to 6 hours
- + under the correct circumstances this yarn is 100% biodegradable within 12 months in landfill and/or sea water

- + Soil left behind from the degradation process contains no plastic and remains perfectly suitable for plant growth
- + It is important to note that this PET is only biodegradable under the correct circumstances and should not be mixed with regular plastic waste.

OUR COLOR OPTIONS

- + 35 uni colors
- + a possibility to mix your own color up to 6 colors from the color box
- + a possibility to have custom colors lab-dyed (contact us for more info)



COTTON COLOR BOX

WHY COTTON?

- + anexceptionally soft and fluffy texture
- + a fiber that can be easily washed and cleaned
- + it offers a dense appearance with a remarkably soft touch
- + hypoallergenic, making it a suitable option for individuals with allergies
- + due to its natural characteristic, Cotton yarn is highly absorbent, preventing electrostatic charging
- + resilient yarn which can recover into it original shape

Cotton is also a responsible material in many ways:
+ the OKO-TEX STANDARD 100 GMO guarantees every component of this product has undergone rigorous testing to eradicate any harmful substances

- + made out of organic cotton, meaning only natural methods and no toxic chemicals have been used during the farming process
- + the seeds to produce organic cotton are non GMO (free of contaminations)
- + a renewable resource that is 100% natural and therefore biodegradable

OUR COLOR OPTIONS

- + 55 uni colors
- + a possibility to mix your own color up to 10 colors from the color box
- + a possibility to have custom colors lab-dyed (contact us for more info)

RUG SAMPLE PRICE LIST

ARTICLE	SAMPLE TYPE	SIZE	PRICE P/PIECE	
Sample	Tufted/woven sample	15x15cm	€	25,- *
	Tufted/woven sample	20x20cm	€	30,- *
	Tufted/woven sample	30x30cm	€	40,- *
Color box	Eucalyptus color box	110 colors	€	125,-
	Wool color box	110 colors	€	125,-
	Mohair color box	110 colors	€	125,-
	Bamboo color box	77 colors	€	125,-
	Cotton color box	55 colors + 2 samples	€	125,-
	Biodegradable PET color box	35 colors + 2 samples	€	125,-
Sample box	At Ease	10 colors	€	125,-
	At Random	8 colors	€	100,-
	Chasing Light	6 colors	€	100,-
	Colour Me	9 colors	€	100,-
	Day Light + Pattern	9 colors + 4 patterns	€	175,-
	Night Fire	8 colors	€	100,-
	Move Slow	8 colors	€	100,-
	Saint Cloud	7 colors	€	125,-
	Perfect Match	8 colors	€	100,-
	Second Nature	10 colors	€	125,-
	Super Moon	10 colors	€	125,-
	Show Off	9 colors	€	125,-
	Show Off gradient	1 color	€	50,-
	Un Fold	7 colors	€	100,-
	Un Fold + big sample	7 colors + big sample	€	125,-
	Outdoor box	22 colors	€	175,-
	Handwoven box	19 colors	€	250,-
	Architect box (overview total collection)	all qualities in 2 boxes	€	450,-
Sample box	Gradient color poms	Custom	€	100,- *



* The price of the sample will be reimbursed via a credit note after placing the order of the corresponding rug.

CARE INSTRUCTIONS INDOOR RUGS

All our products are made with care and attention. In order to keep them as beautiful as they are, please mind the following care instructions:

- We advise you to vacuum the rug once or twice a week with a normal (upright or cylinder) vacuum cleaner but without the brush or beater bar engaged. Rugs with a high pile need to be vacuumed more often.
- Do not use a vacuumer with a rotating brush, this will damage the yarn.
- Rugs made from natural materials are subject to some pilling during the first few months. This is a common characteristic of natural cut fibers and will disappear after 3 or 4 months of normal use.
- A dry environment can result in extra pilling of the yarn. A humidity between 50-70% will benefit the lifecycle of your rug.
- In order to avoid 'regular use marks', we advise you to turn the rug every once in a while.
- Wet stains need to be removed immediately, before the yarn absorbs the fluid. Absorb the stain using a strong absorbing paper (like kitchen paper). Do not, in any case, rub or put pressure on the rug when wet. This can damage the fibers and the structure of the rug.
- Light stains can safely be treated with JAMES cleaning agents, which have been succesfully tested on our products. Please follow the instructions of the JAMES staindisc, also shown on our site. We can not guarantee safe use of cleaning agents by any other brand, since they have not been tested.
- Please do not use highly acidic cleaning agents to remove stains from your rug. This will cause discoloration of the yarn.
- In case of heavy staining or transferred dirt, we advise you to always have your rug drycleaned by a specialist in rug cleaning. Please state clearly that this rug needs to be cleaned without using water.
- When in doubt, please don't hesitate to contact us, or take a look on our website, www.frankly.amsterdam/careinstructions, for more information.

CARE INSTRUCTIONS OUTDOOR RUGS

- We recommend regular (monthly) cleaning of the outdoor rug.
- Vacuum the rug with a normal (upright or cylinder) vacuum cleaner without the brush or beater bar engaged. Avoid vacuuming over 1200W.
- After vacuuming, you can use cold water with a pH neutral soap or a non-ionic detergent to remove all dirt on both sides of the rug. Dry the rug in the sun afterwards.
- Stains need to be removed as soon as possible. Absorb the stain using a strong absorbing paper (like kitchen paper) or a clean cloth.
- Remove stains using pH neutral soap or dish soap and scrub it gently with warm water.
- Do not use highly acidic cleaning agents to remove stains from your rug. This can cause discoloration of the yarn.
- In case of heavy staining we advise you to always have your rug cleaned by a specialist in rug cleaning.
- To avoid the rug getting moldy hang or lay down the rug in sunlight on a clean surface. For the rug to be completely dry, alternate the sides.
- If there's no drainage under the rug, move it to sunlight to air dry properly.
- In areas with regular rainfall or high humidity, woven rugs are recommended instead of tufted rugs.
- If you would like to storage your outdoor rug you need to clean it properly first. Make sure you never fold your rug. You have to roll it up, wrap it in plastic and secure it with tape for example.
- When in doubt, please don't hesitate to contact us, or take a look on our website, www.frankly.amsterdam/careinstructions, for more information.

WARRANTY

- Frankly Amsterdam guarantees its rugs for 2 years of normal use.
- All our products are made with care. In case a manufacturing defect escaped our attention, please inform us within 14 days after delivery and leave the product unused.
- Small differences or irregularities in color, weft or size may occur. This is inherent to the use of natural fibers and has to be accepted when within normal commercial tolerances.
- Frankly Amsterdam will not accept any complaint if shading is concerned.

FRANKLY
AMSTERDAM

CONTRACT



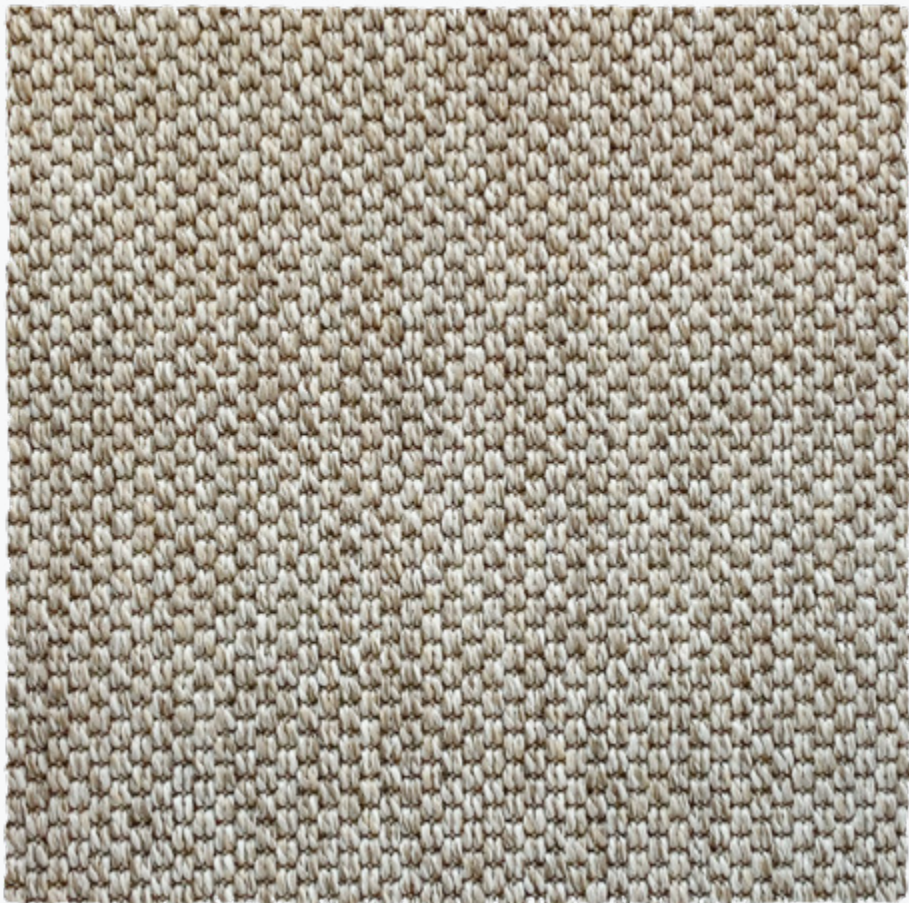

ALL STAR

- Available as

Pile surface

Pile composition

Size

Shape

Carpet weight

Carpet thickness

Backing

Roll width

Fire classification

Colors

Advantages
- Rug, wall-to-wall, (stair)runner

Loop pile

100% P.P.

4m width, up to 30m length

Rectangular or circular

± 1.650 g/m²

± 5 mm

Gel backing. Color 8801 and 8808 have a Precoat Latex backing

4 meter

Cfl-s1 / Efl for color 8801 and 8808

11 standard

+ suitable for indoor and outdoor use

+ suitable for residential and contract

+ waterproof, UV proof and easy cleaning

+ castor proof

Rubber underlayment is highly recommended for all wall-to-wall installations and area rugs

Note



ALL STAR PRICE LIST

ARTICLE	ARTICLE CODE	COLOR	CUT LENGTH	FULL ROLL (120-136M2)**	RUG WITH OVERLOCK*	RUG WITH FOLDED PADDED EDGE*
Wall-to-wall or rug	ALS8801	8901	€ 139,- / m²	€ 109,- / m²	€ 209,- / m²	€ 333,- / m²
	ALS8802	8802	€ 139,- / m²	€ 109,- / m²	€ 209,- / m²	€ 333,- / m²
	ALS8803	8803	€ 139,- / m²	€ 109,- / m²	€ 209,- / m²	€ 333,- / m²
	ALS8804	8804	€ 139,- / m²	€ 109,- / m²	€ 209,- / m²	€ 333,- / m²
	ALS8805	8805	€ 139,- / m²	€ 109,- / m²	€ 209,- / m²	€ 333,- / m²
	ALS8806	8806	€ 139,- / m²	€ 109,- / m²	€ 209,- / m²	€ 333,- / m²
	ALS8807	8807	€ 139,- / m²	€ 109,- / m²	€ 209,- / m²	€ 333,- / m²
	ALS8808	8808	€ 139,- / m²	€ 109,- / m²	€ 209,- / m²	€ 333,- / m²
	ALS8809	8809	€ 139,- / m²	€ 109,- / m²	€ 209,- / m²	€ 333,- / m²
	ALS8810	8810	€ 139,- / m²	€ 109,- / m²	€ 209,- / m²	€ 333,- / m²
	ALS8811	8811	€ 139,- / m²	€ 109,- / m²	€ 209,- / m²	€ 333,- / m²

Your order will be cut from a roll of 4 meters width. Please include the cutting loss in your order. If you need any help calculating this, we are glad to be of service. Rectangle, square and round shapes are possible. For prices and special shapes please contact us.

*** Click here to see the overview of our edge finishing options and maximum rug sizes.**
Rugs with a folded padded edge will have felted padding at the bottom, therefore they can only be used indoors and can not be used for stair runners. Please calculate a 10 cm margin around all edges for a rug with folded padded edge. Max. rug width for this finish is 380 cm.
****** Only complete rolls can be purchased. Roll lengths vary from 120-136m². Please ontact us for the lengths of the rolls.

PLEASE NOTE! Prices shown are public prices including VAT. Please inform for your purchase conditions. The price per m² does not include installation and shipping costs. **Click here to see the overview of shipping costs per country (page 3).**

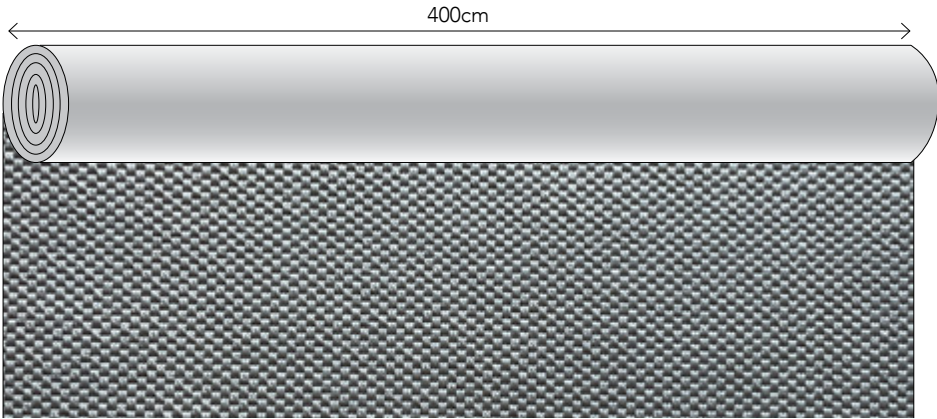

This pattern is not on scale, this image only shows the pattern direction



DONE DEAL

- Available as

Wall-to-wall
- Pile surface

Cut Pile
- Pile composition

50% Wool + 50% Eucalyptus
- Carpet weight

± 3.500 g/m²
- Pile height

± 12 mm
- Carpet thickness

± 13,5 mm
- Backing

Natural latex + anti-slip
- Fire classification

Cfl-s1
- Colors

9 standard, custom colors available on request
- Edge finishing

This wall-to-wall rug has no edge finishing
- Advantages

+ suitable for residential as well as soft contract
+ available as stair runner
+ long-lasting
+ custom colors available



DONE DEAL PRICE LIST

ARTICLE	ARTICLE CODE	COLOR	24 M² OR MORE *
Wall-to-wall	DOD7001	7001	€ 475,- / m²
	DOD7002	7002	€ 475,- / m²
	DOD7003	7003	€ 475,- / m²
	DOD7004	7004	€ 475,- / m²
	DOD7005	7005	€ 475,- / m²
	DOD7006	7006	€ 475,- / m²
	DOD7007	7007	€ 475,- / m²
	DOD7008	7008	€ 475,- / m²
	DOD7009	7009	€ 475,- / m²

* This product can only be ordered from 24 m² per color. For smaller quantities please refer to our Done Deal rug by clicling here.

PLEASE NOTE! Prices shown are public prices including VAT. Please inform for your purchase conditions. The price per m² does not include installation and shipping costs. Click here to see the overview of shipping costs per country (page 3).

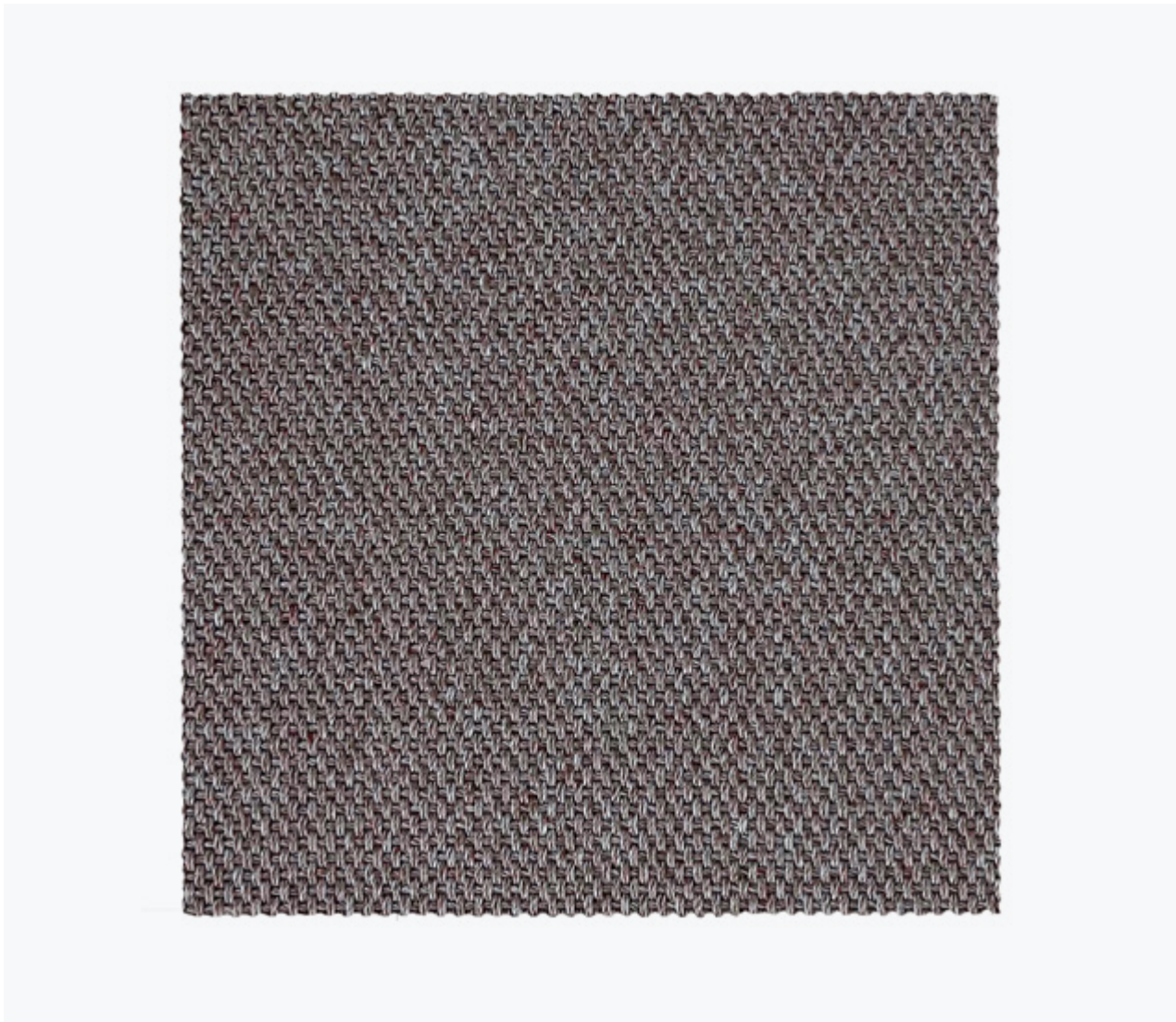

EASY GOING

- Available as

Pile surface

Pile composition

Size

Shape

Carpet weight

Carpet thickness

Backing

Roll width

Fire classification

Colors

Advantages
- Rug, wall-to-wall, (stair)runner

Loop pile

100% Recycled PET

Maximum 4m width, up to 32m length

Rectangular or circular

± 2.400 g/m²

± 4 mm

P.P. + Latex

2 or 4 meter

Dfl-s1

6 standard

+ suitable for indoor and outdoor use

+ suitable for residential and contract

+ waterproof and UV proof

+ easy cleaning, even with diluted bleach

+ castor proof

Rubber underlayment is highly recommended for all wall-to-wall installations and area rugs

Note



EASY GOING PRICE LIST

ARTICLE	ARTICLE CODE	COLOR	CUT LENGTH	FULL ROLL (100-150M2)**	RUG WITH OVERLOCK*	RUG WITH BORDER*
Wall-to-wall or rug	EAG7401	7401	€ 170,- / m²	€ 149,- / m²	€ 240,- / m²	€ 305,- / m²
	EAG7402	7402	€ 170,- / m²	€ 149,- / m²	€ 240,- / m²	€ 305,- / m²
	EAG7403	7403	€ 170,- / m²	€ 149,- / m²	€ 240,- / m²	€ 305,- / m²
	EAG7404	7404	€ 170,- / m²	€ 149,- / m²	€ 240,- / m²	€ 305,- / m²
	EAG7405	7405	€ 170,- / m²	€ 149,- / m²	€ 240,- / m²	€ 305,- / m²
	EAG7406	7406	€ 170,- / m²	€ 149,- / m²	€ 240,- / m²	€ 305,- / m²

Your rug will be cut from a roll of 2 meters or 4 meters width. Please take cutting loss into account, in case the requested rug size is smaller than the width of the roll. If you need any help with calculations, we are glad to be of service. Rectangle, square and round shapes are possible. For prices and special shapes please contact us.

Depending on your requested size, a roll of 2 meters or 4 meters width will be selected for cutting. The roll width of 2 meters is available up to 7,5 linear meters maximum. All orders that require an amount of linear meters above 7,5 meter will be cut from a roll of 4 meters width.

* Click here to see the overview of our edge finishing options and maximum rug sizes.

** Only complete rolls can be purchased. Roll lengths vary from 100-150m². Please contact us for the lengths of the rolls.

PLEASE NOTE! Prices shown are public prices including VAT and do not include the shipping costs. This product is always rolled in the roll width direction to maintain its structural integrity. Please note that this can affect the transportation costs, depending on the size of the rug.

Click here to see the overview of shipping costs per country (page 3).

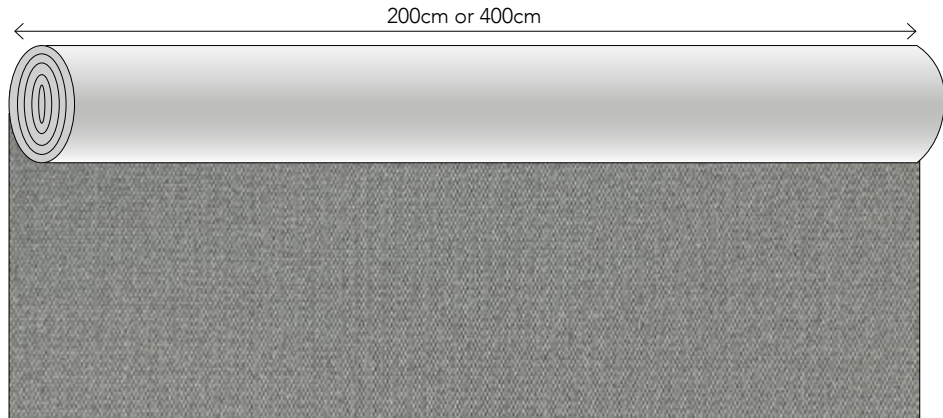

This pattern is not on scale, this image only shows the pattern direction

The cutting and seaming together of a flatweave is a precise and time consuming process with the resulting join likely to be variable in appearance. The durability of seams cannot be guaranteed in multi-width installations, therefore we do not recommend side-to-side or end-to-end joins in a flatweave product. In case seams are desired, it is advisable to use a metal binding strip in case of head seams OR use a carpet seam sealer to seal the edges after cutting.

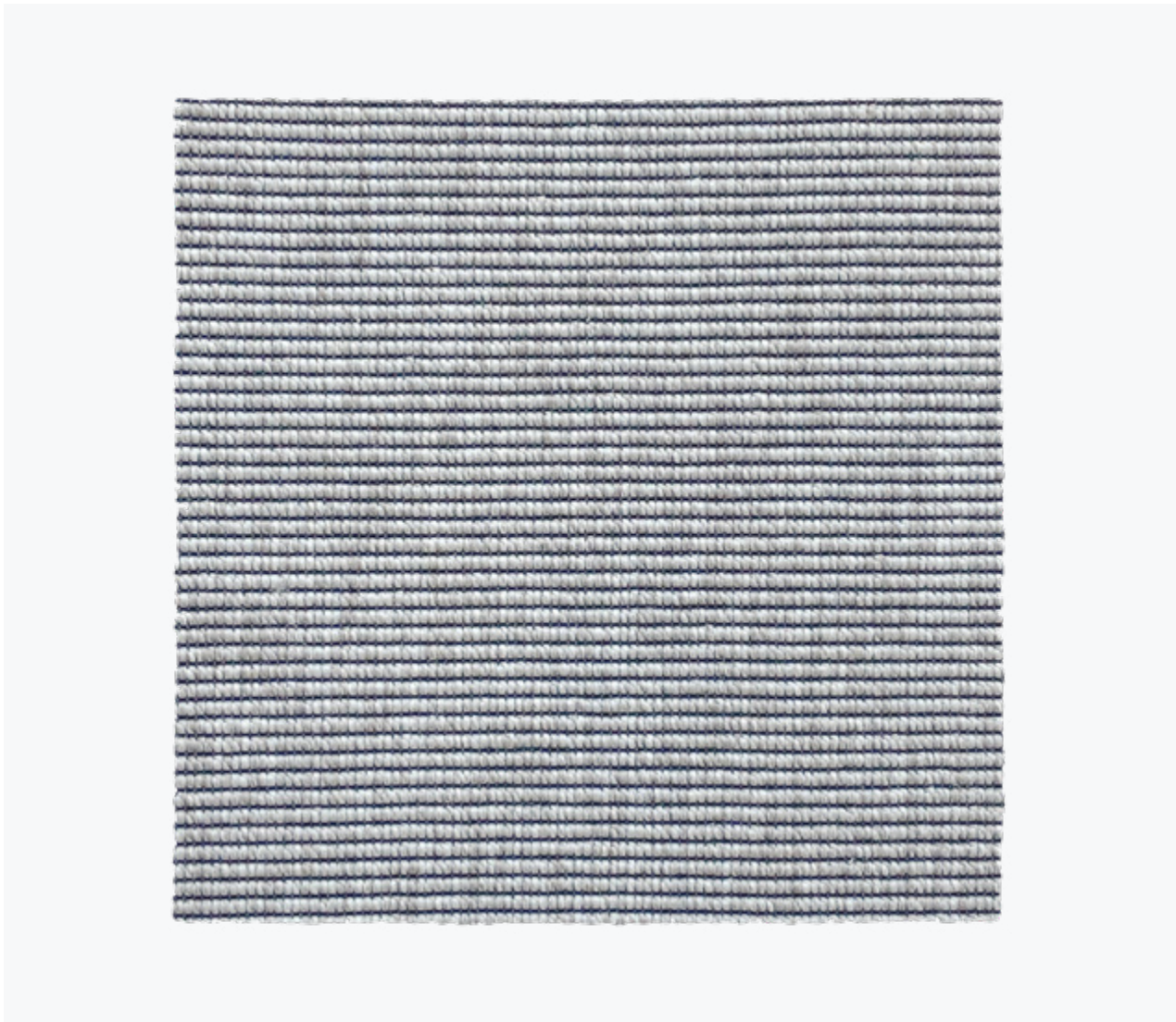

FRONT ROW

- Available as

Pile surface

Pile composition

Size

Shape

Carpet weight

Carpet thickness

Backing

Roll width

Fire classification

Colors

Advantages
- Rug, wall-to-wall, (stair)runner

Loop pile

100% P.P.

4m width, up to 30m length

Rectangular or circular

± 1.650 g/m²

± 4 mm

Gel backing

4 meter

Cfl-s1

8 standard

+ suitable for indoor and outdoor use

+ suitable for residential and contract

+ waterproof and UV proof

+ easy cleaning

+ castor proof

Rubber underlayment is highly recommended for all wall-to-wall installations and area rugs

Note



FRONT ROW PRICE LIST

ARTICLE	ARTICLE CODE	COLOR	CUT LENGTH	FULL ROLL (120-136M2)**	RUG WITH OVERLOCK*	RUG WITH FOLDED PADDED EDGE*
Wall-to-wall or rug	FRR8901	8901	€ 139,- / m²	€ 109,- / m²	€ 209,- / m²	€ 333,- / m²
	FRR8902	8902	€ 139,- / m²	€ 109,- / m²	€ 209,- / m²	€ 333,- / m²
	FRR8903	8903	€ 139,- / m²	€ 109,- / m²	€ 209,- / m²	€ 333,- / m²
	FRR8904	8904	€ 139,- / m²	€ 109,- / m²	€ 209,- / m²	€ 333,- / m²
	FRR8905	8905	€ 139,- / m²	€ 109,- / m²	€ 209,- / m²	€ 333,- / m²
	FRR8906	8906	€ 139,- / m²	€ 109,- / m²	€ 209,- / m²	€ 333,- / m²
	FRR8907	8907	€ 139,- / m²	€ 109,- / m²	€ 209,- / m²	€ 333,- / m²
	FRR8908	8908	€ 139,- / m²	€ 109,- / m²	€ 209,- / m²	€ 333,- / m²

Your order will be cut from a roll of 4 meters width. Please include the cutting loss in your order. If you need any help calculating this, we are glad to be of service. Rectangle, square and round shapes are possible. For prices and special shapes please contact us.

*** Click here to see the overview of our edge finishing options and maximum rug sizes.**
Rugs with a folded padded edge will have felted padding at the bottom, therefore they can only be used indoors and can not be used for stair runners. Please calculate a 10 cm margin around all edges for a rug with folded padded edge. Maximum rug width for this finish is 380 cm.
**** Only complete rolls can be purchased.** Roll lengths vary from 120-136m². Please contact us for the lengths of the rolls.

PLEASE NOTE! Prices shown are public prices including VAT. Please inform for your purchase conditions. The price per m² does not include installation and shipping costs. **Click here to see the overview of shipping costs per country (page 3).**

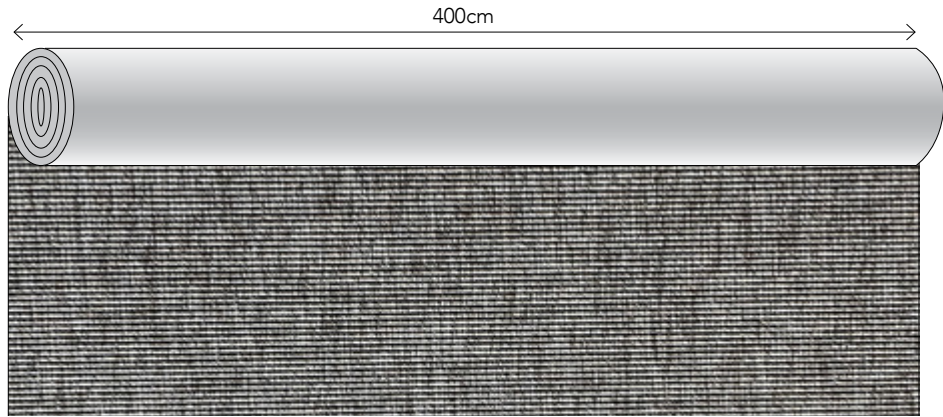

This pattern is not on scale, this image only shows the pattern direction

The cutting and seaming together of a flatweave is a precise and time consuming process with the resulting join likely to be variable in appearance. The durability of seams cannot be guaranteed in multi-width installations, therefore we do not recommend side-to-side or end-to-end joins in a flatweave product. In case seams are desired, it is advisable to use a metal binding strip in case of head seams OR use a carpet seam sealer to seal the edges after cutting.



GOOD LIFE

- Available as

Pile surface

Pile composition

Size

Shape

Carpet weight

Carpet thickness

Backing

Roll width

Fire classificdonation

Colors

Advantages
- Rug, wall-to-wall, (stair)runner

Loop pile

100% Recycled PET

4m width, up to 32m length

Rectangular or circular

± 2.300 g/m²

± 4 mm

P.P. + Latex

2 or 4 meter

Dfl-s1

4 standard

+ suitable for indoor and outdoor use

+ suitable for residential and contract

+ waterproof and UV proof

+ easy cleaning, even with diluted bleach

+ castor proof

Rubber underlayment is highly recommended for all wall-to-wall installations and area rugs



GOOD LIFE PRICE LIST

ARTICLE	ARTICLE CODE	COLOR	CUT LENGTH	FULL ROLL (100-150M2)**	RUG WITH OVERLOCK*	RUG WITH BORDER*
Wall-to-wall or rug	GOL7301	7301	€ 170,- / m²	€ 149,- / m²	€ 240,- / m²	€ 305,- / m²
	GOL7302	7302	€ 170,- / m²	€ 149,- / m²	€ 240,- / m²	€ 305,- / m²
	GOL7303	7303	€ 170,- / m²	€ 149,- / m²	€ 240,- / m²	€ 305,- / m²
	GOL7304	7304	€ 170,- / m²	€ 149,- / m²	€ 240,- / m²	€ 305,- / m²

Your rug will be cut from a roll of 2 meters or 4 meters width. Please take cutting loss into account, in case the requested rug size is smaller than the width of the roll. If you need any help with calculations, we are glad to be of service. Rectangle, square and round shapes are possible. For prices and special shapes please contact us.

Depending on your requested size, a roll of 2 meters or 4 meters width will be selected for cutting. The roll width of 2 meters is available up to 7,5 linear meters maximum. All orders that require an amount of linear meters above 7,5 meter will be cut from a roll of 4 meters width.

* Click here to see the overview of our edge finishing options and maximum rug sizes.

** Only complete rolls can be purchased. Roll lengths vary from 100-150m². Please contact us for the lengths of the rolls.

PLEASE NOTE! Prices shown are public prices including VAT and do not include the shipping costs. This product is always rolled in the roll width direction to maintain its structural integrity. Please note that this can affect the transportation costs, depending on the size of the rug.

Click here to see the overview of shipping costs per country (page 3).

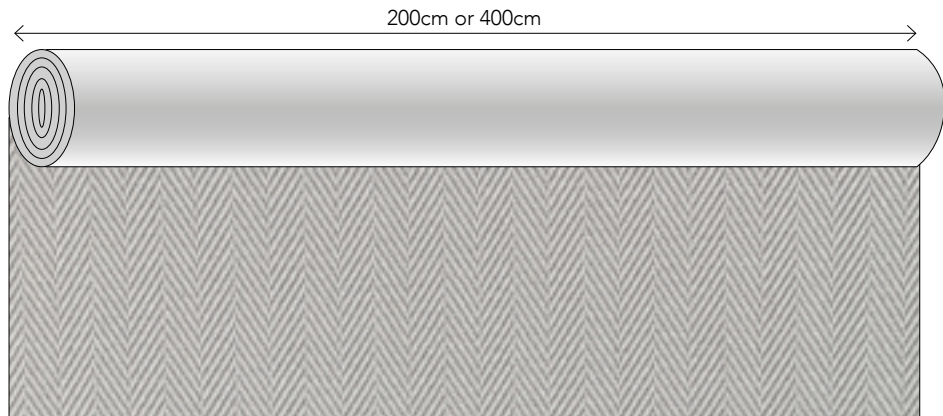

This pattern is not on scale, this image only shows the pattern direction

The cutting and seaming together of a flatweave is a precise and time consuming process with the resulting join likely to be variable in appearance. The durability of seams cannot be guaranteed in multi-width installations, therefore we do not recommend side-to-side or end-to-end joins in a flatweave product. In case seams are desired, it is advisable to use a metal binding strip in case of head seams OR use a carpet seam sealer to seal the edges after cutting.

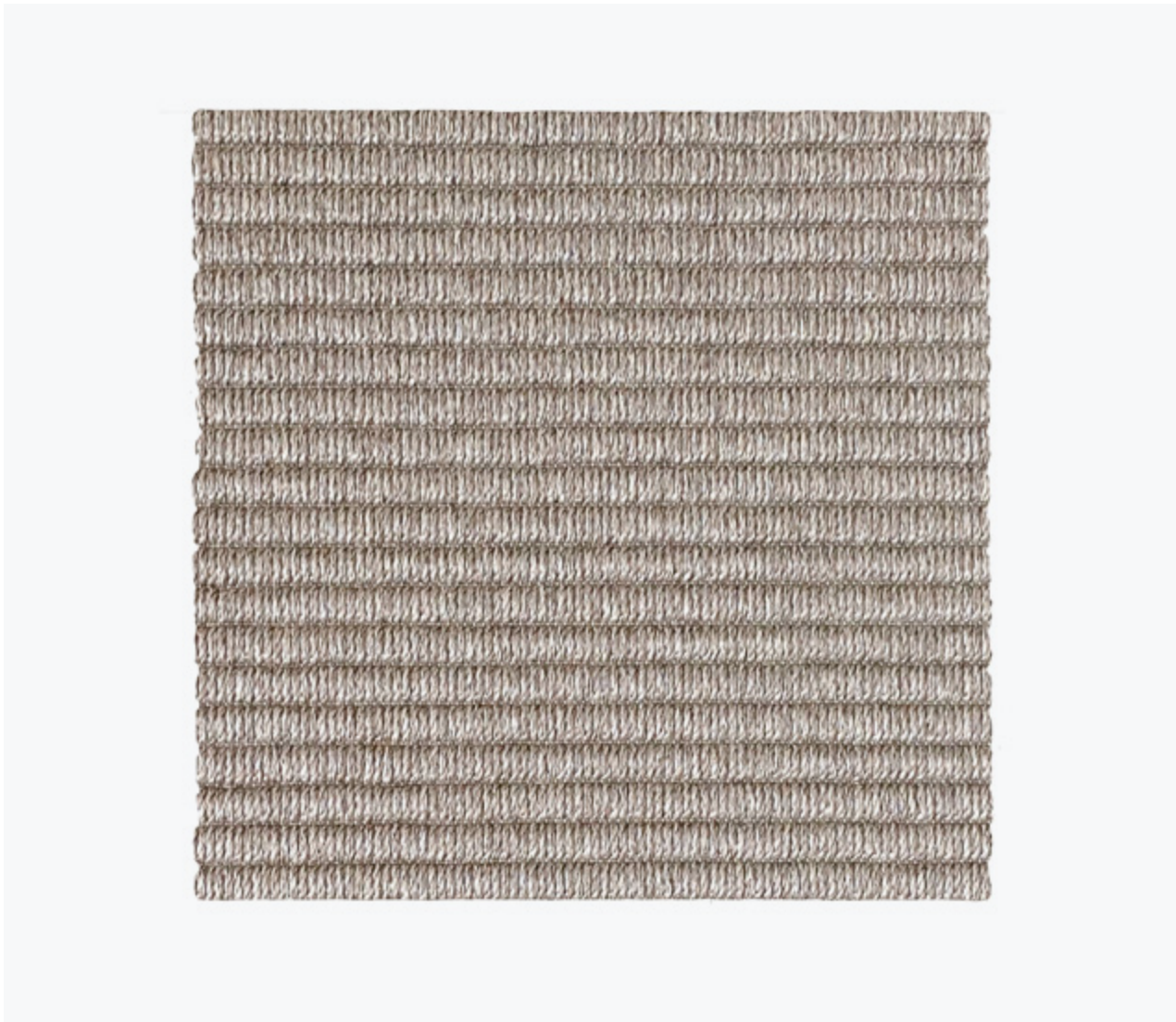

HIGH TIDE

Available as	Rug, wall-to-wall, (stair)runner
Pile surface	Loop pile
Pile composition	100% Recycled PET
Size	Maximum 4m width, up to 32m length
Shape	Rectangular or circular
Carpet weight	± 2.600 g/m ²
Carpet thickness	± 4 mm
Backing	P.P. + Latex
Roll width	2 or 4 meter
Fire classification	Dfl-s1
Colors	4 standard
Advantages	+ suitable for indoor and outdoor use + suitable for residential and contract + waterproof and UV proof + easy cleaning, even with diluted bleach + castor proof
Note	Rubber underlayment is highly recommended for all wall-to-wall installations and area rugs

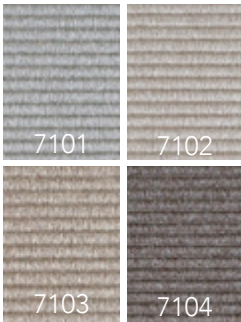

HIGH TIDE PRICE LIST

ARTICLE	ARTICLE CODE	COLOR	CUT LENGTH	FULL ROLL (100-150M2)**	RUG WITH OVERLOCK*	RUG WITH BORDER*
Wall-to-wall or rug	HIT7101	7101	€ 170,- / m ²	€ 149,- / m ²	€ 240,- / m ²	€ 305,- / m ²
	HIT7102	7102	€ 170,- / m ²	€ 149,- / m ²	€ 240,- / m ²	€ 305,- / m ²
	HIT7103	7103	€ 170,- / m ²	€ 149,- / m ²	€ 240,- / m ²	€ 305,- / m ²
	HIT7104	7104	€ 170,- / m ²	€ 149,- / m ²	€ 240,- / m ²	€ 305,- / m ²

Your rug will be cut from a roll of 2 meters or 4 meters width. Please take cutting loss into account, in case the requested rug size is smaller than the width of the roll. If you need any help with calculations, we are glad to be of service. Rectangle, square and round shapes are possible. For prices and special shapes please contact us.

Depending on your requested size, a roll of 2 meters or 4 meters width will be selected for cutting. The roll width of 2 meters is available up to 7,5 linear meters maximum. All orders that require an amount of linear meters above 7,5 meter will be cut from a roll of 4 meters width.

* Click here to see the overview of our edge finishing options and maximum rug sizes.

** Only complete rolls can be purchased. Roll lengths vary from 100-150m². Please contact us for the lengths of the rolls.

PLEASE NOTE! Prices shown are public prices including VAT and do not include the shipping costs. This product is always rolled in the roll width direction to maintain its structural integrity. Please note that this can affect the transportation costs, depending on the size of the rug. Click here to see the overview of shipping costs per country (page 3).

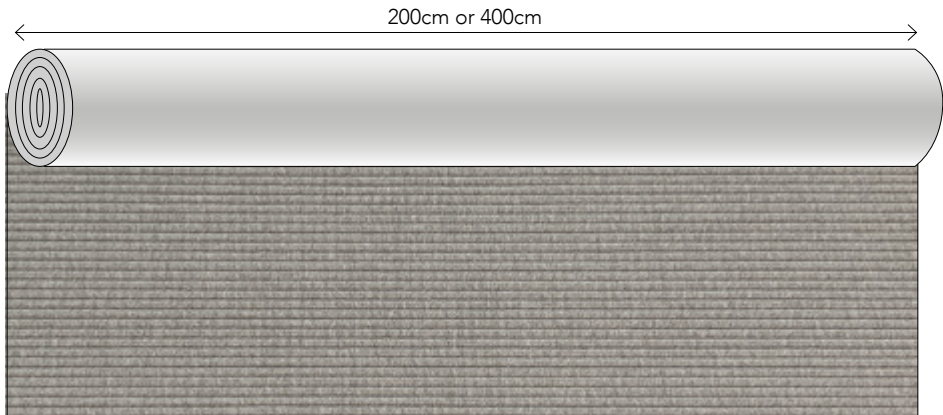

This pattern is not on scale, this image only shows the pattern direction

The cutting and seaming together of a flatweave is a precise and time consuming process with the resulting join likely to be variable in appearance. The durability of seams cannot be guaranteed in multi-width installations, therefore we do not recommend side-to-side or end-to-end joins in a flatweave product. In case seams are desired, it is advisable to use a metal binding strip in case of head seams OR use a carpet seam sealer to seal the edges after cutting.



LAY OUT

Available as	Rug, runner
Pile surface	Loop pile
Pile composition	100% Wool
Size	4m width, up to 32m length
Shape	Any shape possible
Carpet weight	± 2.700 g/m²
Carpet thickness	± 7 mm
Backing	Jute & cotton
Roll width	4 meters
Fire classification	Bfl-s1
Colors	4 standard colors
Advantages	+ suitable for heavy domestic use and soft contract + durable and hypoallergenic properties + natural backing with jute and cotton + custom shape possible
Note	Anti-slip underlayment is advised

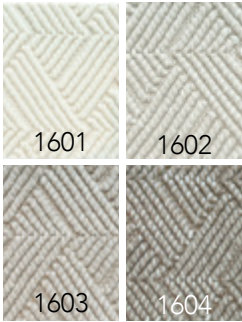

LAY OUT PRICE LIST

ARTICLE	ARTICLE CODE	COLOR	PRICE P/M² WITH OVERLOCK EDGE*	
Rug	LAO1601	1601	€	339,-
	LAO1602	1602	€	339,-
	LAO1603	1603	€	339,-
	LAO1604	1604	€	339,-

Your rug will be cut from a roll of 4 meters width. Please take cutting loss into account, in case the requested rug size is smaller than the width of the roll. If you need any help with calculations, we are glad to be of service. Rectangle, square, round and organic shapes are possible. For prices please contact us.

* Click here to see the overview of our edge finishing options and maximum rug sizes.

PLEASE NOTE! Prices shown are public prices including VAT and do not include the shipping costs. Click here to see the overview of shipping costs per country (page 3). This product is always rolled in the roll width direction to maintain its structural integrity. Please note that this can affect the transportation costs, depending on the size of the rug.



This pattern is not on scale, this image only shows the pattern direction



LINE UP

Available as	Rug, runner
Pile surface	Loop pile
Pile composition	100% Wool
Size	4m width, up to 32m length
Shape	Any shape possible
Carpet weight	± 2.700 g/m²
Carpet thickness	± 7 mm
Backing	Jute & cotton
Roll width	4 meters
Fire classification	Bfl-s1
Colors	4 standard colors
Advantages	+ suitable for heavy domestic use and soft contract + durable and hypoallergenic properties + natural backing with jute and cotton + custom shape possible
Note	Anti-slip underlayment is advised

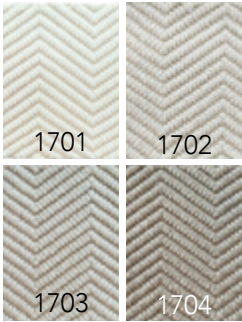

LINE UP PRICE LIST

ARTICLE	ARTICLE CODE	COLOR	PRICE P/M² WITH OVERLOCK EDGE*	
Rug	LIP1701	1701	€	339,-
	LIP1702	1702	€	339,-
	LIP1703	1703	€	339,-
	LIP1704	1704	€	339,-

Your rug will be cut from a roll of 4 meters width. Please take cutting loss into account, in case the requested rug size is smaller than the width of the roll. If you need any help with calculations, we are glad to be of service. Rectangle, square, round and organic shapes are possible. For prices please contact us.

* Click here to see the overview of our edge finishing options and maximum rug sizes.

PLEASE NOTE! Prices shown are public prices including VAT and do not include the shipping costs. Click here to see the overview of shipping costs per country (page 3). This product is always rolled in the roll width direction to maintain its structural integrity. Please note that this can affect the transportation costs, depending on the size of the rug.

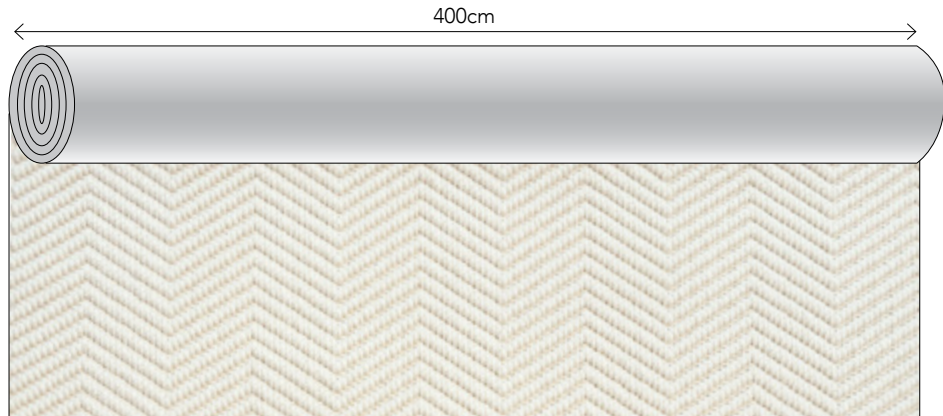

This pattern is not on scale, this image only shows the pattern direction



NEXT STEP

- Available as

Pile surface

Pile composition

Size

Shape

Carpet weight

Carpet thickness

Backing

Roll width

Fire classification

Colors

Advantages
- Rug, wall-to-wall, (stair)runner

Loop pile

100% P.P.

4m width, up to 30m length

Rectangular or circular

± 1.900 g/m²

± 5 mm

Gel backing

4 meter

Cfl-s1

5 standard

+ suitable for indoor and outdoor use

+ suitable for residential and contract

+ waterproof and UV proof

+ easy cleaning

+ castor proof

Rubber underlayment is highly recommended for all wall-to-wall installations and area rugs



NEXT STEP PRICE LIST

ARTICLE	ARTICLE CODE	COLOR	CUT LENGTH	FULL ROLL (120-136M2)**	RUG WITH OVERLOCK*	RUG WITH FOLDED PADDED EDGE*
Wall-to-wall or rug	NES9101	9101	€ 159,- / m²	€ 129,- / m²	€ 222,- / m²	€ 339,- / m²
	NES9102	9102	€ 159,- / m²	€ 129,- / m²	€ 222,- / m²	€ 339,- / m²
	NES9103	9103	€ 159,- / m²	€ 129,- / m²	€ 222,- / m²	€ 339,- / m²
	NES9104	9104	€ 159,- / m²	€ 129,- / m²	€ 222,- / m²	€ 339,- / m²
	NES9105	9105	€ 159,- / m²	€ 129,- / m²	€ 222,- / m²	€ 339,- / m²

Your order will be cut from a roll of 4 meters width. Please include the cutting loss in your order. If you need any help calculating this, we are glad to be of service. Rectangle, square and round shapes are possible. For prices and special shapes please contact us.

*** Click here to see the overview of our edge finishing options and maximum rug sizes.**
Rugs with a folded padded edge will have felted padding at the bottom, therefore they can only be used indoors and can not be used for stair runners. Please calculate a 10 cm margin around all edges for a rug with folded padded edge. Maximum rug width for this finish is 380 cm.
**** Only complete rolls can be purchased.** Roll lengths vary from 120-136m². Please contact us for the lengths of the rolls.

PLEASE NOTE! Prices shown are public prices including VAT. Please inform for your purchase conditions. The price per m² does not include installation and shipping costs. **Click here to see the overview of shipping costs per country (page 3).**

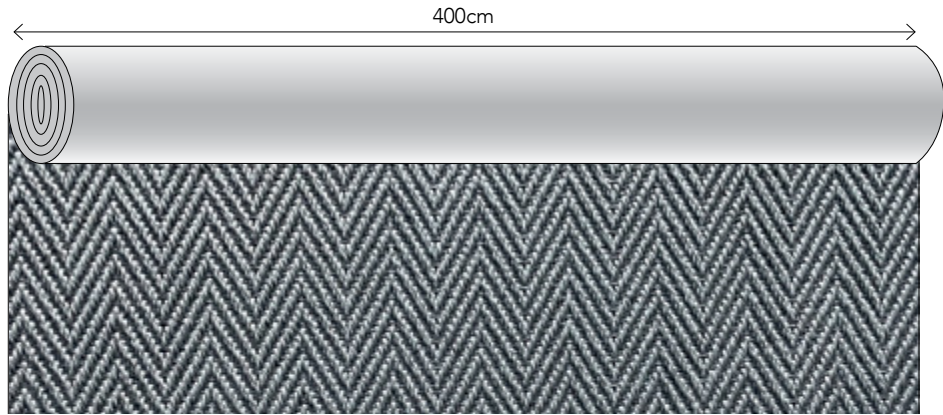

This pattern is not on scale, this image only shows the pattern direction

The cutting and seaming together of a flatweave is a precise and time consuming process with the resulting join likely to be variable in appearance. The durability of seams cannot be guaranteed in multi-width installations, therefore we do not recommend side-to-side or end-to-end joins in a flatweave product. In case seams are desired, it is advisable to use a metal binding strip in case of head seams OR use a carpet seam sealer to seal the edges after cutting.

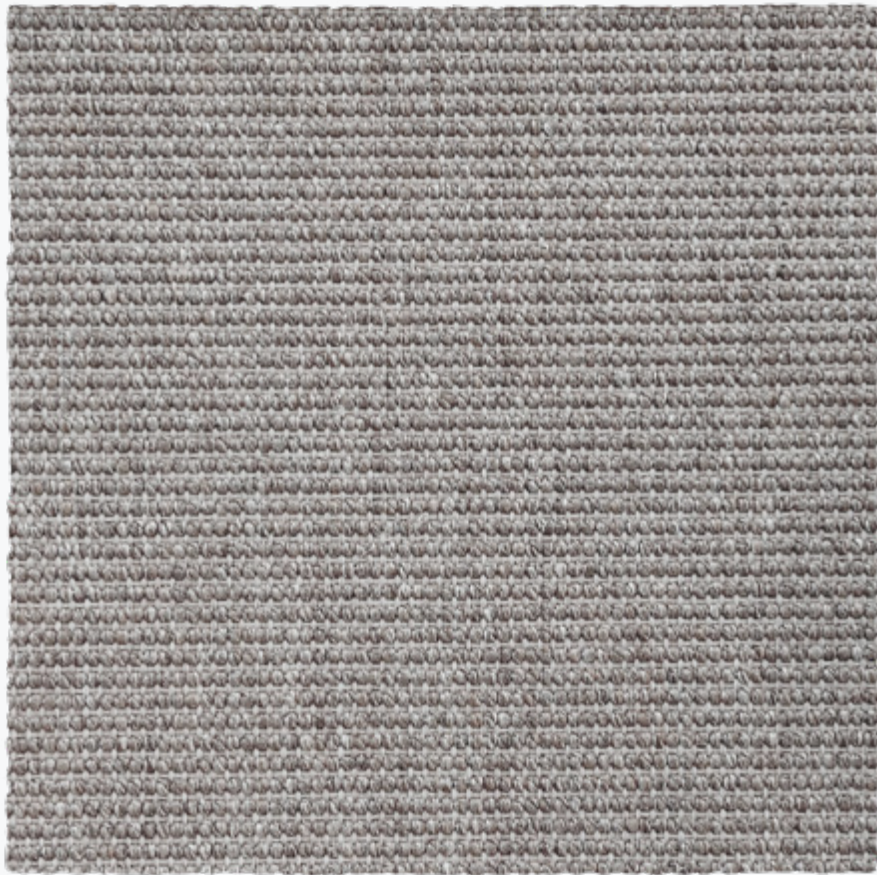

NO DOUBT

- Available as

Pile surface

Pile composition

Size

Shape

Carpet weight

Carpet thickness

Backing

Roll width

Fire classification

Colors

Advantages
- Rug, wall-to-wall, (stair)runner

Loop pile

100% P.P.

4m width, up to 30m length

Rectangular or circular

± 1.950 g/m²

± 5 mm

Gel backing

4 meter

Dfl-s1

5 standard

+ suitable for indoor and outdoor use

+ suitable for residential and contract

+ waterproof and UV proof

+ easy cleaning

+ castor proof

Rubber underlayment is highly recommended for all wall-to-wall installations and area rugs

Note



NO DOUBT PRICE LIST

ARTICLE	ARTICLE CODE	COLOR	CUT LENGTH	FULL ROLL (120-136M2)**	RUG WITH OVERLOCK*	RUG WITH FOLDED PADDED EDGE*
Wall-to-wall or rug	NOD9101	9001	€ 159,- / m ²	€ 129,- / m ²	€ 222,- / m ²	€ 339,- / m ²
	NOD9002	9002	€ 159,- / m ²	€ 129,- / m ²	€ 222,- / m ²	€ 339,- / m ²
	NOD9003	9003	€ 159,- / m ²	€ 129,- / m ²	€ 222,- / m ²	€ 339,- / m ²
	NOD9004	9004	€ 159,- / m ²	€ 129,- / m ²	€ 222,- / m ²	€ 339,- / m ²
	NOD9005	9005	€ 159,- / m ²	€ 129,- / m ²	€ 222,- / m ²	€ 339,- / m ²

Your order will be cut from a roll of 4 meters width. Please include the cutting loss in your order. If you need any help calculating this, we are glad to be of service. Rectangle, square and round shapes are possible. For prices and special shapes please contact us. Please note: an underlayment for this rug is necessary.

*** Click here to see the overview of our edge finishing options and maximum rug sizes.** Rugs with a folded padded edge will have felted padding at the bottom, therefore they can only be used indoors and can not be used for stair runners. Please calculate a 10 cm margin around all edges for a rug with folded padded edge. Maximum rug width for this finish is 380 cm. **** Only complete rolls can be purchased.** Roll lengths vary from 120-136m². Please contact us for the lengths of the rolls.

PLEASE NOTE! Prices shown are public prices including VAT. Please inform for your purchase conditions. The price per m² does not include installation and shipping costs. [Click here to see the overview of shipping costs per country \(page 3\).](#)

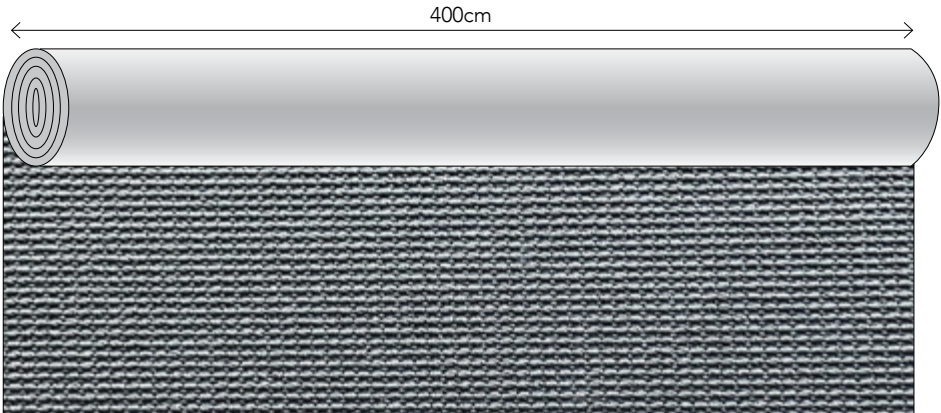

This pattern is not on scale, this image only shows the pattern direction

The cutting and seaming together of a flatweave is a precise and time consuming process with the resulting join likely to be variable in appearance. The durability of seams cannot be guaranteed in multi-width installations, therefore we do not recommend side-to-side or end-to-end joins in a flatweave product. In case seams are desired, it is advisable to use a metal binding strip in case of head seams OR use a carpet seam sealer to seal the edges after cutting.



ON RETURN

- Available as

Pile surface

Pile composition

Shape

Pile weight

Carpet weight

Pile height

Carpet thickness

Backing

Roll width

Fire classification

Colors

Advantages
- Rug, wall-to-wall, (stair)runner

Tip-shear

100% recycled plastic

Rectangular or circular

± 1.900 g/m²

± 2.800 g/m²

± 9,0 mm

± 11,0 mm

Jute & latex

2 or 4 meter

Cfl-s1

12 standard, custom colors available on request from 200 m²

+ suitable for residential as well as contract

+ made from regenerated nylon

+ environmentally friendly & sustainable

+ long-lasting & fire retardant

+ castor proof



ON RETURN PRICE LIST

ARTICLE	ARTICLE CODE	COLOR	CUT LENGTH	FULL ROLL (100-150m ²)**	RUG WITH OVERLOCK EDGE*
Wall-to-wall or rug	ONR6001	6001	€ 285,- / m ²	€ 239,- / m ²	€ 355,- / m ²
	ONR6002	6002	€ 285,- / m ²	€ 239,- / m ²	€ 355,- / m ²
	ONR6003	6003	€ 285,- / m ²	€ 239,- / m ²	€ 355,- / m ²
	ONR6004	6004	€ 285,- / m ²	€ 239,- / m ²	€ 355,- / m ²
	ONR6005	6005	€ 285,- / m ²	€ 239,- / m ²	€ 355,- / m ²
	ONR6006	6006	€ 285,- / m ²	€ 239,- / m ²	€ 355,- / m ²
	ONR6007	6007	€ 285,- / m ²	€ 239,- / m ²	€ 355,- / m ²
	ONR6008	6008	€ 285,- / m ²	€ 239,- / m ²	€ 355,- / m ²
	ONR6009	6009	€ 285,- / m ²	€ 239,- / m ²	€ 355,- / m ²
	ONR6010	6010	€ 285,- / m ²	€ 239,- / m ²	€ 355,- / m ²
	ONR6011	6011	€ 285,- / m ²	€ 239,- / m ²	€ 355,- / m ²
	ONR6012	6012	€ 285,- / m ²	€ 239,- / m ²	€ 355,- / m ²

Your order will be cut from a roll of 2 meters or 4 meters width. Please include the cutting loss in your order. If you need any help calculating this, we are glad to be of service. Rectangle, square and round shapes are possible. For prices and special shapes please contact us.

Depending on your requested size, a roll of 2 meters or 4 meters width will be selected for cutting. The roll width of 2 meters is available up to 7,5 linear meters maximum. All orders that require an amount of linear meters above 7,5 meter will be cut from a roll of 4 meters width.

* Click here to see the overview of our edge finishing options and maximum rug sizes.

** Only complete rolls can be purchased. Roll lengths vary from 100-150m². Please contact us for the lengths of the rolls.

PLEASE NOTE! Prices shown are public prices including VAT. Please inform for your purchase conditions. The price per m² does not include installation and shipping costs. Click here to see the overview of shipping costs per country (page 3).

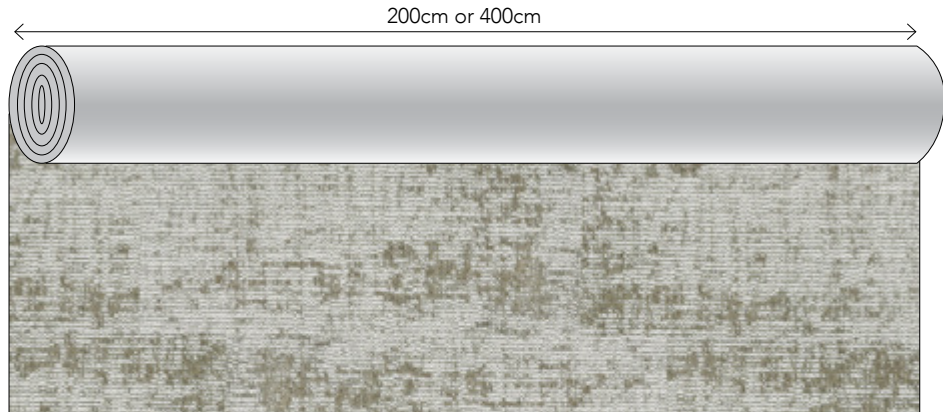

This pattern is not on scale, this image only shows the pattern direction



OUT LINE

Available as	Rug, runner
Pile surface	Loop pile
Pile composition	100% Wool
Size	4m width, up to 32m length
Shape	Any shape possible
Carpet weight	± 2.700 g/m²
Carpet thickness	± 7 mm
Backing	Jute & cotton
Roll width	4 meters
Fire classification	Bfl-s1
Colors	4 standard colors
Advantages	+ suitable for heavy domestic use and soft contract + durable and hypoallergenic properties + natural backing with jute and cotton + custom shape possible
Note	Anti-slip underlayment is advised

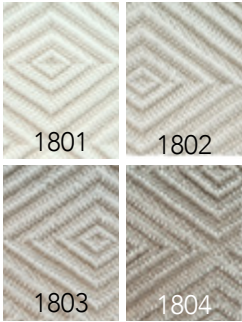

OUT LINE PRICE LIST

ARTICLE	ARTICLE CODE	COLOR	PRICE P/M² WITH OVERLOCK EDGE*	
Rug	OUL1801	1801	€	339,-
	OUL1802	1802	€	339,-
	OUL1803	1803	€	339,-
	OUL1804	1804	€	339,-

Your rug will be cut from a roll of 4 meters width. Please take cutting loss into account, in case the requested rug size is smaller than the width of the roll. If you need any help with calculations, we are glad to be of service. Rectangle, square, round and organic shapes are possible. For prices please contact us.

***Click here to see the overview of our edge finishing options and maximum rug sizes.**

PLEASE NOTE! Prices shown are public prices including VAT and do not include the shipping costs. Click here to see the overview of shipping costs per country (page 3). This product is always rolled in the roll width direction to maintain its structural integrity. Please note that this can affect the transportation costs, depending on the size of the rug.



This pattern is not on scale, this image only shows the pattern direction

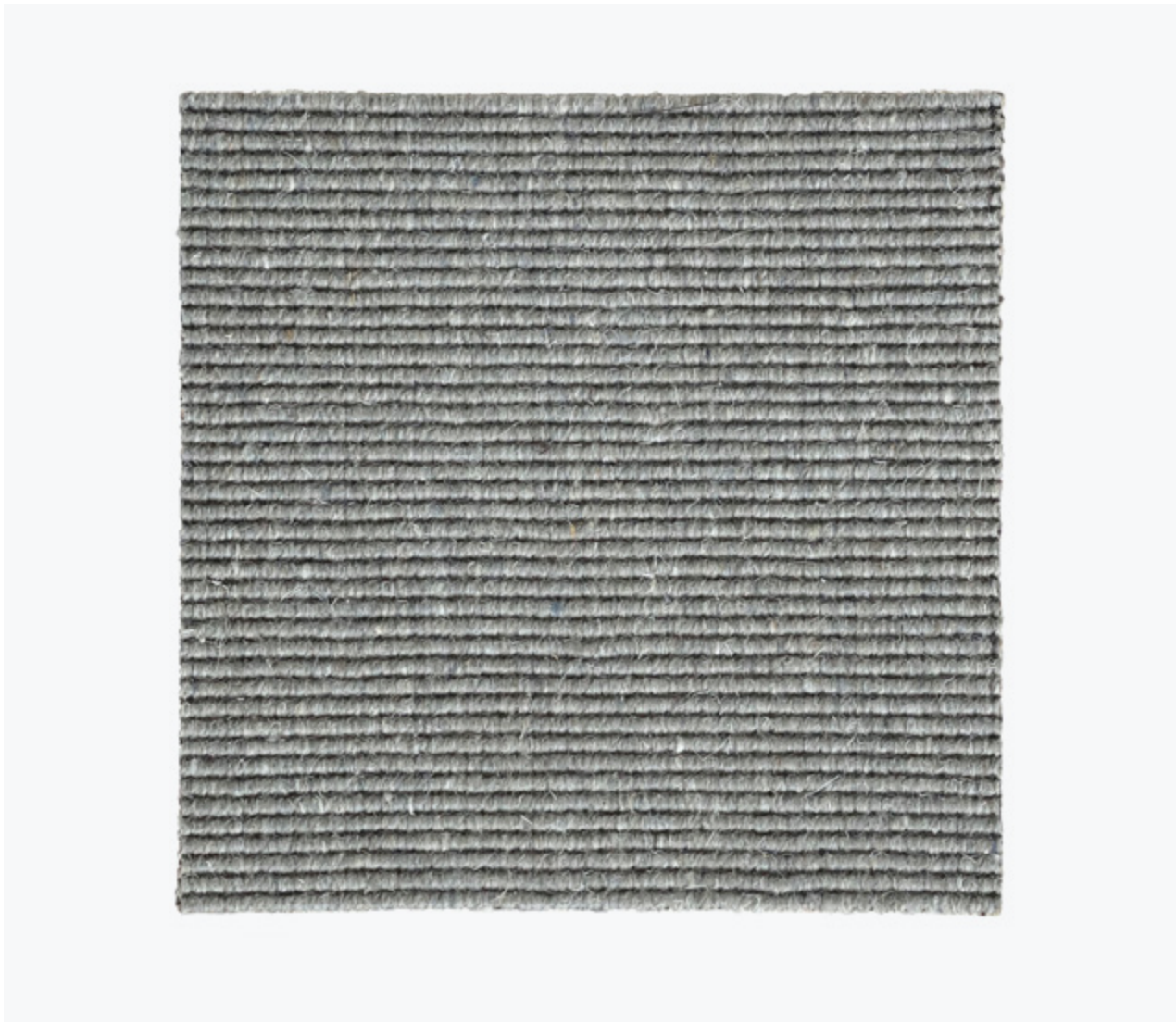

ROLL OVER

- Available as

Pile surface

Pile composition

Size

Shape

Pile weight

Carpet weight

Pile height

Carpet thickness

Backing

Roll width

Fire classification

Colors

Advantages
- Rug, wall-to-wall, (stair)runner

Loop Pile

100% Wool

Maximum 4m width, up to 32m length

Rectangular or circular

± 1.060 g/m²

± 2.000 g/m²

± 3,0 mm

± 4,0 mm

P.P. & Latex

2 or 4 meter

Bfl-s1

6 standard

+ suitable for residential as well as contract

+ long-lasting & fire retardant

+ castor proof

+ VOC-emission label A+

Note

Rubber underlayment is highly recommended for all wall-to-wall installations and area rugs

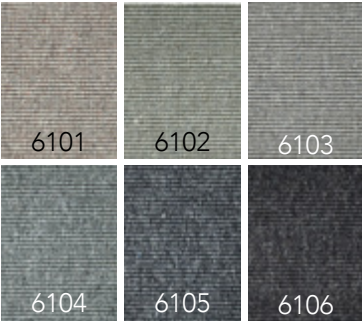

ROLL OVER PRICE LIST

ARTICLE	ARTICLE CODE	COLOR	CUT LENGTH	FULL ROLL (100-150m ²)**	RUG WITH FOLDED EDGE*
Wall-to-wall or rug	ROO6101	6101	€ 125,- / m ²	€ 105,- / m ²	€ 225,- / m ²
	ROO6102	6102	€ 125,- / m ²	€ 105,- / m ²	€ 225,- / m ²
	ROO6103	6103	€ 125,- / m ²	€ 105,- / m ²	€ 225,- / m ²
	ROO6104	6104	€ 125,- / m ²	€ 105,- / m ²	€ 225,- / m ²
	ROO6105	6105	€ 125,- / m ²	€ 105,- / m ²	€ 225,- / m ²
	ROO6106	6106	€ 125,- / m ²	€ 105,- / m ²	€ 225,- / m ²

Your order will be cut from a roll of 2 meters or 4 meters width. Please include the cutting loss in your order. If you need any help calculating this, we are glad to be of service. Rectangle, square and round shapes are possible. For prices and special shapes please contact us.

Depending on your requested size, a roll of 2 meters or 4 meters width will be selected for cutting. The roll width of 2 meters is available up to 7,5 linear meters maximum. All orders that require an amount of linear meters above 7,5 meter will be cut from a roll of 4 meters width.

* Click here to see the overview of our edge finishing options and maximum rug sizes.

** Only complete rolls can be purchased. Roll lengths vary from 100-150m². Please contact us for the lengths of the rolls.

PLEASE NOTE! Prices shown are public prices including VAT. Please inform for your purchase conditions. The price per m² does not include installation and shipping costs. Click here to see the overview of shipping costs per country (page 3).

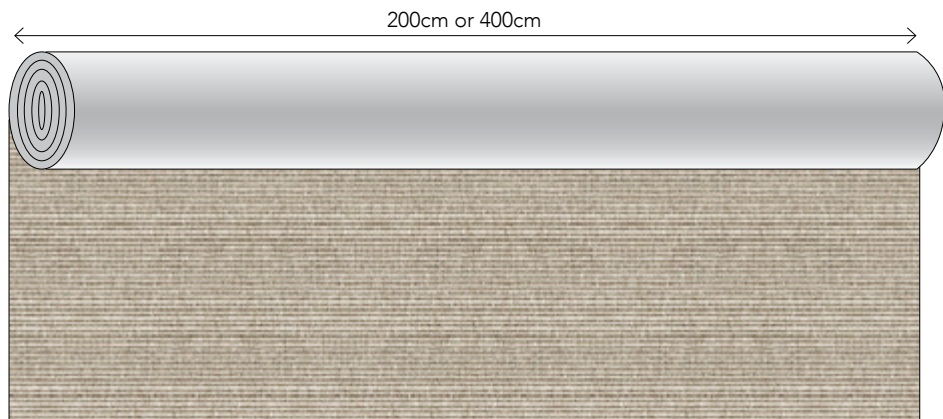

This pattern is not on scale, this image only shows the pattern direction



STEP UP 16

- Available as

Pile surface

Pile composition

Shape

Pile weight

Carpet weight

Pile height

Carpet thickness

Backing

Roll width

Fire classification

Colors

Advantages
- Rug, wall-to-wall

Cut Pile

100% Pure New Wool

Rectangular or circular

± 2.525 g/m²

± 4.025 g/m²

± 14,0 mm

± 16,0 mm

Action Back P.P.

2 or 4 meter

Cfl-s1

9 standard colors, custom colors available on request from 100 m²

+ suitable for residential as well as contract

+ long-lasting & fire retardant

+ VOC-emission label A+



STEP UP 16 PRICE LIST

ARTICLE	ARTICLE CODE	COLOR	CUT LENGTH	FULL ROLL (100-150m ²)**	RUG WITH SHAVEN EDGE*
Wall-to-wall or rug	STU6201	6201	€ 390,- / m ²	€ 305,- / m ²	€ 485,- / m ²
	STU6202	6202	€ 390,- / m ²	€ 305,- / m ²	€ 485,- / m ²
	STU6203	6203	€ 299,- / m ²	€ 249,- / m ²	€ 415,- / m ²
	STU6204	6204	€ 299,- / m ²	€ 249,- / m ²	€ 415,- / m ²
	STU6205	6205	€ 299,- / m ²	€ 249,- / m ²	€ 415,- / m ²
	STU6206	6206	€ 299,- / m ²	€ 249,- / m ²	€ 415,- / m ²
	STU6207	6207	€ 299,- / m ²	€ 249,- / m ²	€ 415,- / m ²
	STU6208	6208	€ 299,- / m ²	€ 249,- / m ²	€ 415,- / m ²
	STU6209	6209	€ 299,- / m ²	€ 249,- / m ²	€ 415,- / m ²

Your order will be cut from a roll of 2 meters or 4 meters width. Please include the cutting loss in your order. If you need any help calculating this, we are glad to be of service. Rectangle, square and round shapes are possible. For prices and special shapes please contact us.

Depending on your requested size, a roll of 2 meters or 4 meters width will be selected for cutting. The roll width of 2 meters is available up to 7,5 linear meters maximum. All orders that require an amount of linear meters above 7,5 meter will be cut from a roll of 4 meters width.

* Click here to see the overview of our edge finishing options and maximum rug sizes.

** Only complete rolls can be purchased. Roll lengths vary from 100-150m². Please contact us for the lengths of the rolls.

PLEASE NOTE! Prices shown are public prices including VAT. Please inform for your purchase conditions. The price per m² does not include installation and shipping costs. Click here to see the overview of shipping costs per country (page 3).



STEP UP 9

- Available as

Pile surface

Pile composition

Shape

Pile weight

Carpet weight

Pile height

Carpet thickness

Backing

Roll width

Fire classification

Colors

Advantages
- Rug, wall-to-wall

Cut Pile

100% Pure New Wool

Rectangular or circular

± 1.350 g/m²

± 2.850 g/m²

± 7,2mm

± 9,2 mm

Action Back P.P.

2 or 4 meter

Bfl-s1

20 standard colors, custom colors available on request from 200 m²

+ available as stair runner

+ suitable for residential as well as contract

+ long-lasting & fire retardant

+ VOC-emission label A+

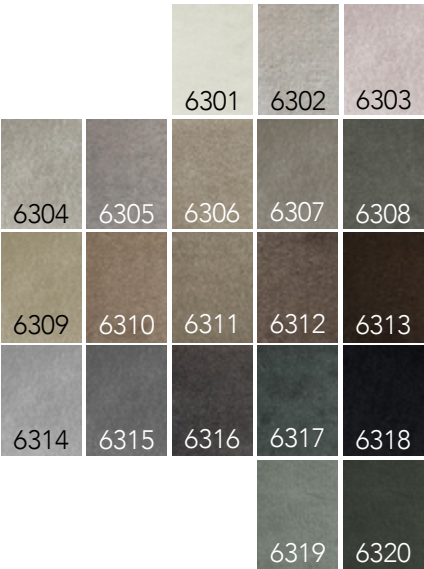

STEP UP 9 PRICE LIST

ARTICLE	ARTICLE CODE	COLOR	CUT LENGTH	FULL ROLL (100-150m ²)**	RUG WITH OVERLOCK EDGE*
Wall-to-wall or rug	STU6301	6301	€ 205,- / m ²	€ 165,- / m ²	€ 270,- / m ²
	STU6302	6302	€ 205,- / m ²	€ 165,- / m ²	€ 270,- / m ²
	STU6303	6303	€ 205,- / m ²	€ 165,- / m ²	€ 270,- / m ²
	STU6304	6304	€ 175,- / m ²	€ 140,- / m ²	€ 240,- / m ²
	STU6305	6305	€ 175,- / m ²	€ 140,- / m ²	€ 240,- / m ²
	STU6306	6306	€ 175,- / m ²	€ 140,- / m ²	€ 240,- / m ²
	STU6307	6307	€ 175,- / m ²	€ 140,- / m ²	€ 240,- / m ²
	STU6308	6308	€ 175,- / m ²	€ 140,- / m ²	€ 240,- / m ²
	STU6309	6309	€ 175,- / m ²	€ 140,- / m ²	€ 240,- / m ²
	STU6310	6310	€ 175,- / m ²	€ 140,- / m ²	€ 240,- / m ²
	STU6311	6311	€ 175,- / m ²	€ 140,- / m ²	€ 240,- / m ²
	STU6312	6312	€ 175,- / m ²	€ 140,- / m ²	€ 240,- / m ²
	STU6313	6313	€ 175,- / m ²	€ 140,- / m ²	€ 240,- / m ²
	STU6314	6314	€ 175,- / m ²	€ 140,- / m ²	€ 240,- / m ²
	STU6315	6315	€ 175,- / m ²	€ 140,- / m ²	€ 240,- / m ²
	STU6316	6316	€ 175,- / m ²	€ 140,- / m ²	€ 240,- / m ²
	STU6317	6317	€ 175,- / m ²	€ 140,- / m ²	€ 240,- / m ²
	STU6318	6318	€ 175,- / m ²	€ 140,- / m ²	€ 240,- / m ²
	STU6319	6319	€ 175,- / m ²	€ 140,- / m ²	€ 240,- / m ²
	STU6320	6320	€ 175,- / m ²	€ 140,- / m ²	€ 240,- / m ²

Your order will be cut from a roll of 2 meters or 4 meters width. Please include the cutting loss in your order. If you need any help calculating this, we are glad to be of service. Rectangle, square and round shapes are possible. For prices and special shapes please contact us.

Depending on your requested size, a roll of 2 meters or 4 meters width will be selected for cutting. The roll width of 2 meters is available up to 7,5 linear meters maximum. All orders that require an amount of linear meters above 7,5 meter will be cut from a roll of 4 meters width.

* [Click here to see the overview of our edge finishing options and maximum rug sizes.](#)

** Only complete rolls can be purchased. Roll lengths vary from 100-150m². Please contact us for the lengths of the rolls.

PLEASE NOTE! Prices shown are public prices including VAT. Please inform for your purchase conditions. The price per m² does not include installation and shipping costs. [Click here to see the overview of shipping costs per country \(page 3\).](#)

RUG EDGE FINISHING OPTIONS

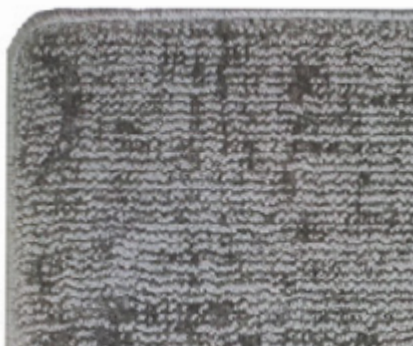

Overlock edge finish (1 cm)
This edge finish is available for:

- All Star
- Easy Going
- Front Row
- Good Life
- High Tide
- Next Step
- No Doubt
- On Return (straight or rounded corner)
- Step up 9 (straight or rounded corner)



Wool overlock edge finish
This edge finish is available for:

- Lay Out
- Line Up
- Out Line



Border finish (3cm)
This edge finish is available for:

- All Star
- Easy Going
- Front Row
- Good Life
- High Tide
- Next Step
- No Doubt



Hand shaven edge finish
This edge finish is available for:

- Step Up 16.



Folded edge finish *
This edge finish is available for:

- Roll Over

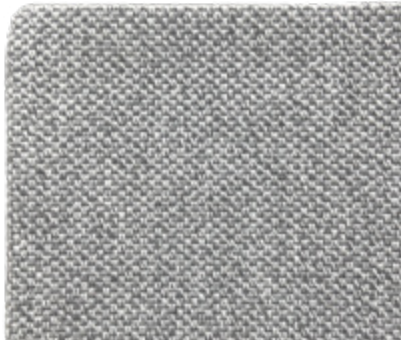

Folded padded edge finish *
This edge finish is available for:

- All Star
- Front Row
- Next Step
- No Doubt

* Please calculate a 10 cm margin around all edges for a rug with folded edge. Maximum rug width for this finish is 380 cm. Rugs with a folded padded edge will have felted padding at the bottom, therefore they can only be used indoors and can not be used for stair runners.

MAXIMUM RUG SIZES WITH EDGE FINISHING

ARTICLE	OVERLOCK EDGE
All Star	400 x 2000 cm
Easy Going	400 x 700 cm, 300 x 700 cm, 200 x 800 cm
Front Row	400 x 2000 cm
Good Life	400 x 700 cm, 300 x 700 cm, 200 x 800 cm
High Tide	400 x 700 cm, 300 x 700 cm, 200 x 800 cm
Lay Out	400 x 2000 cm
Line Up	400 x 2000 cm
Next Step	400 x 2000 cm
No Doubt	400 x 2000 cm
On Return	400 x 700 cm, 300x 7 00 cm, 200 x 800 cm
Out Line	400 x 2000 cm
Step Up 9	400 x 600 cm, 300 x 700 cm, 200 x 800 cm

ARTICLE	BORDER FINISH
All Star	400 x 2000 cm
Easy Going	400 x 600 cm, 300 x 600 cm, 200 x 700 cm
Front Row	400 x 2000 cm
Good Life	400 x 600 cm, 300 x 600 cm, 200 x 700 cm
High Tide	400 x 600 cm, 300 x 600 cm, 200 x 700 cm
Next Step	400 x 2000 cm
No Doubt	400 x 2000 cm

ARTICLE	HAND SHAVEN EDGE FINISH
Step Up 16	400 x 600 cm, 300 x 600 cm, 200 x 700 cm

ARTICLE	FOLDED EDGE FINISH
All Star	380 x 380 cm (final rug size, actual order size is 400 x 400 cm) upcharge as of 400 cm ¹
Front Row	380 x 380 cm (final rug size, actual order size is 400 x 400 cm) upcharge as of 400 cm ¹
Next Step	380 x 380 cm (final rug size, actual order size is 400 x 400 cm) upcharge as of 400 cm ¹
No Doubt	380 x 380 cm (final rug size, actual order size is 400 x 400 cm) upcharge as of 400 cm ¹
Roll Over	390 x 750 cm

SAMPLE PRICE LIST

ARTICLE	SAMPLE TYPE	SIZE	PRICE P/PIECE	
	Contract box (all contract options)	115 samples in 5 boxes	€	575,-
	Contract A (indoor)	56 samples in 2 boxes	€	275,-
	Contract B (indoor/outdoor)	47 samples in 2 boxes	€	175,-
	Contract C (wool)	12 samples in 1 box	€	125,-

CARE INSTRUCTIONS INDOOR RUGS

All our products are made with care and attention. In order to keep them as beautiful as they are, please mind the following care instructions:

- We advise you to vacuum the carpet once or twice a week for domestic applications and light use areas. For commercial applications and heavier traffic use, daily vacuuming is advised to reduce the presence and buildup of loose dirt particles.
- For flat weave carpets use a suction only vacuum to prevent distortion or pilling of the carpet surface. Do not use the brush or beater bar.
- While vacuuming, the starting point should be varied each time to make sure that the carpet is not always brushed in the same direction.
- Wet stains need to be removed immediately, before the yarn absorbs the fluid. Absorb the stain using a strong absorbing paper (like kitchen paper) or clean towel.
- High traffic area stains from castor wheels, luggage and service trollies may result in rubber transfer markings. Rubber markings may become sticky or attract dirt from foot and wheeled traffic builds up on the original stain. Remove rubber from the fibres using an approved gel type solvent. The treated area must be thoroughly rinsed out otherwise any remaining residue will continue to attract dirt.
- Light stains can safely be treated with JAMES cleaning agents, which have been successfully tested on our products. Please follow the instructions of the JAMES staindisc delivered with the James starter kit. Treating stains within 24 hours increases the possibility of successful stain removal, nevertheless, complete removal can never be guaranteed. The usage of a cleaning agent that is not tested on our products cannot be guaranteed for safe cleaning.
- In case of heavy staining or transferred dirt, we advise you to always have your rug cleaned by a specialist in rug cleaning.
- When in doubt, please don't hesitate to contact us or take a look on our website, www.frankly.amsterdam/careinstructions, for more information.

CARE INSTRUCTIONS OUTDOOR RUGS

- We recommend regular (monthly) cleaning of the outdoor rug.
- Vacuum the rug with a normal (upright or cylinder) vacuum cleaner without the brush or beater bar engaged. Avoid vacuuming over 1200W.
- After vacuuming, you can use cold water with a pH neutral soap or a non-ionic detergent to remove all dirt on both sides of the rug. Dry the rug in the sun afterwards.
- Stains need to be removed as soon as possible. Absorb the stain using a strong absorbing paper (like kitchen paper) or a clean cloth.
- Remove stains using pH neutral soap or dish soap and scrub it gently with warm water.
- Do not use highly acidic cleaning agents to remove stains from your rug. This can cause discoloration of the yarn.
- In case of heavy staining we advise you to always have your rug cleaned by a specialist in rug cleaning.
- To avoid the rug getting moldy hang or lay down the rug in sunlight on a clean surface. For the rug to be completely dry, alternate the sides.
- If you would like to storage your outdoor rug you need to clean it properly first. Make sure you never fold your rug. You have to roll it up, wrap it in plastic and secure it with tape for example.
- When in doubt, please don't hesitate to contact us, or take a look on our website, www.frankly.amsterdam/careinstructions, for more information.

WARRANTY

- Frankly Amsterdam guarantees its rugs for 2 years of normal use.
- All our products are made with care. In case a manufacturing defect escaped our attention, please inform us within 14 days after delivery and leave the product unused.
- Small differences or irregularities in color, weft or size may occur. This is inherent to the use of natural fibers and has to be accepted when within normal commercial tolerances.

FRANKLY
AMSTERDAM

THROWS, BLANKETS & BED ENDS



COME OVER

Available as Throw, bed end, baby blanket
Design Frankly Amsterdam
Size 140 x 180cm (throw), 140 x 260cm (bed end) or 70 x 90cm (baby blanket)
Technique Knitted
Colors 3 Standard
Color design Frankly Amsterdam
Material 100% Eco Cashmere
Advantages + made from undyed Eco Cashmere
+ extremely soft
+ natural material of the highest quality
+ more colors available on request
+ handmade in Italy



Care instructions

COME OVER PRICE LIST

ARTICLE	ARTICLE CODE	COLOR	SIZE	PRICE P/PC	
Throw	COOC01	C01	140 x 180 cm	€	1.050,-
	COOC02	C02	140 x 180 cm	€	1.050,-
	COOC03	C03	140 x 180 cm	€	1.050,-
Bed end	COOC01-BE	C01	140 x 260 cm	€	1.475,-
	COOC02-BE	C02	140 x 260 cm	€	1.475,-
	COOC03-BE	C03	140 x 260 cm	€	1.475,-
Baby blanket	COOC01-B	C01	70 x 90 cm	€	465,-
	COOC02-B	C02	70 x 90 cm	€	465,-
	COOC03-B	C03	70 x 90 cm	€	465,-

PLEASE NOTE! Prices shown are public prices including VAT. The price does not include the shipping costs. [Click here](#) to see the overview of shipping costs per country (page 3).



COME OVER BLEND PRICE LIST

ARTICLE	ARTICLE CODE	COLOR	SIZE	PRICE P/PC	
Throw	COOC01-blend	C01	140 x 180 cm	€	749,-
	COOC02-blend	C02	140 x 180 cm	€	749,-
	COOC03-blend	C03	140 x 180 cm	€	749,-

PLEASE NOTE! Prices shown are public prices including VAT. The price does not include the shipping costs. [Click here](#) to see the overview of shipping costs per country (page 3).

COME OVER BLEND

Available as
Design
Size
Technique
Colors
Color design
Material
Advantages

Throw
Frankly Amsterdam
140x180cm incl. 5cm knitted border
Knitted
3 Standard
Frankly Amsterdam
70% Merino, 30% undyed eco cashmere
+ made with undyed eco cashmere
+ softness from cashmere combined with the
structure and weight from merino wool
+ natural material of the highest quality
+ handmade in Italy



Care instructions



FINE LINE

Available as Throw
Design Frankly Amsterdam
Size 140 x 190cm with fringes
Technique Knitted
Colors 3 Standard
Color design Frankly Amsterdam
Material 100% Eco Cashmere
Advantages + made from undyed Eco Cashmere
+ extremely soft
+ natural material of the highest quality
+ more colors available on request
+ handmade in Italy



Care instructions

FINE LINE PRICE LIST

ARTICLE	ARTICLE CODE	COLOR	SIZE	PRICE P/PC	
Throw	FILC01	C01	140 x 190 cm	€	866,-
	FILC02	C02	140 x 190 cm	€	866,-
	FILC03	C03	140 x 190 cm	€	866,-

PLEASE NOTE! Prices shown are public prices including VAT. The price does not include the shipping costs. [Click here](#) to see the overview of shipping costs per country (page 3).



SETTLE IN

Available as
Design
Size
Technique
Colors
Color design
Material
Advantages

Throw, baby blanket
Frankly Amsterdam
140 x 180cm (throw), 140 x 260cm (bed end) or
70 x 90cm (baby blanket)
Knitted
6 Standard
Frankly Amsterdam
100% Cashmere
+ extremely soft
+ natural material of the highest quality
+ more colors available on request
+ handmade in Italy



Care instructions

SETTLE IN PRICE LIST				
ARTICLE	ARTICLE CODE	COLOR	SIZE	PRICE P/PC
Throw	SEIC01	C01	140 x 180 cm	€ 1.050,-
	SEIC02	C02	140 x 180 cm	€ 1.050,-
	SEIC03	C03	140 x 180 cm	€ 1.050,-
	SEIC04	C04	140 x 180 cm	€ 1.050,-
	SEIC05	C05	140 x 180 cm	€ 1.050,-
	SEIC06	C06	140 x 180 cm	€ 1.050,-
Bed end	SEIC01-BE	C01	140 x 260 cm	€ 1.475,-
	SEIC02-BE	C02	140 x 260 cm	€ 1.475,-
	SEIC03-BE	C03	140 x 260 cm	€ 1.475,-
	SEIC04-BE	C04	140 x 260 cm	€ 1.475,-
	SEIC05-BE	C05	140 x 260 cm	€ 1.475,-
	SEIC06-BE	C06	140 x 260 cm	€ 1.475,-
Baby blanket	SEIC01-B	C01	70 x 90 cm	€ 465,-
	SEIC02-B	C02	70 x 90 cm	€ 465,-
	SEIC03-B	C03	70 x 90 cm	€ 465,-
	SEIC04-B	C04	70 x 90 cm	€ 465,-
	SEIC05-B	C05	70 x 90 cm	€ 465,-
	SEIC06-B	C06	70 x 90 cm	€ 465,-

PLEASE NOTE! Prices shown are public prices including VAT. The price does not include the shipping costs. Click here to see the overview of shipping costs per country (page 3).



SOFT SPACE

Available as
Design
Size
Technique
Colors
Color design
Material
Advantages

Throw
Frankly Amsterdam
140x190 cm + fringes 8 cm (uni color throw)
140x220 cm + fringes 8 cm (dual color throw)
Knitted
6 uni colors + 3 dual colors
Frankly Amsterdam
100% Cashmere
+ extremely soft & gorgeous shine
+ natural material of the highest quality
+ more colors available on request
+ handmade in Italy

Care instructions

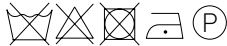

SOFT SPACE PRICE LIST

ARTICLE	ARTICLE CODE	COLOR	SIZE	PRICE P/PC	
Throw uni	SOSC01	C01	140 x 190 cm	€	1.099,-
	SOSC02	C02	140 x 190 cm	€	1.099,-
	SOSC03	C03	140 x 190 cm	€	1.099,-
	SOSC04	C04	140 x 190 cm	€	1.099,-
	SOSC05	C05	140 x 190 cm	€	1.099,-
	SOSC06	C06	140 x 190 cm	€	1.099,-
Throw dual	SOSC01+C02	C01 + C02	140 x 220 cm	€	1.175,-
	SOSC01+C04	C01 + C04	140 x 220 cm	€	1.175,-
	SOSC04+C05	C04 + C05	140 x 220 cm	€	1.175,-

* Soft Space is also available as a blanket without fringes. It features bordered edges and a stitched center. For more information, please contact us.

PLEASE NOTE! Prices shown are public prices including VAT. The price does not include the shipping costs. Click here to see the overview of shipping costs per country (page 3).

FRANKLY AMSTERDAM

BED LINEN, BED SPREADS AND FILLINGS





CALM DOWN

Available as	Duvet cover, pillowcase and fitted sheet
Design	Frankly Amsterdam
Size	Any size possible. Maximum width 300 cm
Weight	120 gr/m ²
Thread count	200 TC
Technique	Woven, percale cotton
Colors	38 Standard
Finish	Without a border (with tuck-in flap or hidden buttons) With a 8 cm edge (hidden buttons) or a special finish (see next pages for more information)
Material	100% Cotton
Advantages	+ refined Italian craftsmanship + custom made + any size, color and finish possible

Care instructions 
* duvets and pillow fillings are also available

CALM DOWN PRICE LIST

ARTICLE	SIZE	FINISH	ARTICLE CODE	PRICE P/PC
Duvet cover	140x220 cm	tuck-in flap *	CAD1P-A	€ 279,-
	140x220 cm	buttons	CAD1P-B	€ 306,-
	140x220 cm	buttons with border	CAD1P-C	€ 349,-
	140x220 cm	embroidery line, with or without border	CAD1P-D	€ 369,-
Duvet cover	240x220 cm	tuck-in flap *	CAD2P-A	€ 419,-
	240x220 cm	buttons	CAD2P-B	€ 465,-
	240x220 cm	buttons with border	CAD2P-C	€ 525,-
	240x220 cm	embroidery line, with or without border	CAD2P-D	€ 566,-
Pillowcase	60x70 cm	without border	CADPC-A	€ 89,-
	60x70 cm	with border	CADPC-B	€ 135,-
	60x70 cm	embroidery line with border	CADPC-D	€ 155,-
Fitted sheet	90x200x25 cm	with elastic	CADFS1P	€ 159,-
	180x200x25 cm	with elastic	CADFS2P	€ 215,-
Set A 1x duvet cover 140x220 cm & 1x pillowcase 60x70 cm		tuck-in flap *	CADS1P-A	€ 368,-
		buttons	CADS1P-B	€ 395,-
		buttons with border	CADS1P-C	€ 484,-
		embroidery line with border	CADS1P-D	€ 524,-
Set B 1x duvet cover 240x220 cm & 2x pillowcase 60x70 cm		tuck-in flap *	CADS2P-A	€ 597,-
		buttons	CADS2P-B	€ 643,-
		buttons with border	CADS2P-C	€ 795,-
		embroidery line with border	CADS2P-D	€ 876,-

... or request your own size or finish! Everything is possible.
[Click here to see the overview page with all finishing options.](#)
[Click here to see the overview page with all color options.](#)

* tuck-in flap available as a wide double flap, small double flap or envelope closure.

PLEASE NOTE! Prices shown are public prices including VAT. The price does not include the shipping costs. [Click here to see the overview of shipping costs per country \(page 3\).](#)



RISE UP

Available as	Duvet cover, pillowcase and fitted sheet
Design	Frankly Amsterdam
Size	Any size possible. Maximum width 300 cm
Weight	115 gr/m ²
Thread count	300 TC
Technique	Woven, sateen cotton
Colors	61 Standard
Finish	Without a border (with tuck-in flap or hidden buttons) With a 8 cm edge (hidden buttons) or a special finish (see next pages for more information)
Material	100% Cotton
Advantages	+ refined Italian craftsmanship + custom made + any size, color and finish possible

Care instructions



* duvets and pillow fillings are also available

RISE UP PRICE LIST

ARTICLE	SIZE	FINISH	ARTICLE CODE	PRICE P/PC
Duvet cover	140x220 cm	tuck-in flap *	RIU1P-A	€ 305,-
	140x220 cm	buttons	RIU1P-B	€ 366,-
	140x220 cm	buttons with border	RIU1P-C	€ 380,-
	140x220 cm	embroidery line, with or without border	RIU1P-D	€ 415,-
Duvet cover	240x220 cm	tuck-in flap *	RIU2P-A	€ 459,-
	240x220 cm	buttons	RIU2P-B	€ 509,-
	240x220 cm	buttons with border	RIU2P-C	€ 579,-
	240x220 cm	embroidery line, with or without border	RIU2P-D	€ 625,-
Pillowcase	60x70 cm	without border	RIUPC-A	€ 99,-
	60x70 cm	with border	RIUPC-B	€ 145,-
	60x70 cm	embroidery line with border	RIUPC-D	€ 159,-
Fitted sheet	90x200x25 cm	with elastic	RIUFS1P	€ 169,-
	180x200x25 cm	with elastic	RIUFS2P	€ 239,-
Set A 1x duvet cover 140x220 cm & 1x pillowcase 60x70 cm		tuck-in flap *	RIUS1P-A	€ 404,-
		buttons	RIUS1P-B	€ 465,-
		buttons with border	RIUS1P-C	€ 525,-
		embroidery line with border	RIUS1P-D	€ 574,-
Set B 1x duvet cover 240x220 cm & 2x pillowcase 60x70 cm		tuck-in flap *	RIUS2P-A	€ 657,-
		buttons	RIUS2P-B	€ 707,-
		buttons with border	RIUS2P-C	€ 869,-
		embroidery line with border	RIUS2P-D	€ 943,-

... or request your own size or finish! Everything is possible.
[Click here to see the overview page with all finishing options.](#)
[Click here to see the overview page with all color options.](#)

* tuck-in flap available as a wide double flap, small double flap or envelope closure.

PLEASE NOTE! Prices shown are public prices including VAT. The price does not include the shipping costs. [Click here to see the overview of shipping costs per country \(page 3\).](#)



MORNING GLOW

Available as	Duvet cover, pillowcase and fitted sheet
Design	Frankly Amsterdam
Size	Any size possible. Maximum width 300 cm
Weight	120 gr/m ²
Thread count	600 TC
Technique	Woven, sateen cotton
Colors	13 Standard
Finish	Without a border (with tuck-in flap or hidden buttons) With a 8 cm edge (hidden buttons) or a special finish (see next pages for more information)
Material	100% Cotton
Advantages	+ refined Italian craftsmanship + custom made + any size, color and finish possible

Care instructions

* duvets and pillow fillings are also available

MORNING GLOW PRICE LIST				
ARTICLE	SIZE	FINISH	ARTICLE CODE	PRICE P/PC
Duvet cover	140x220 cm	tuck-in flap *	MOG1P-A	€ 469,-
	140x220 cm	buttons	MOG1P-B	€ 519,-
	140x220 cm	buttons with border	MOG1P-C	€ 589,-
	140x220 cm	embroidery line, with or without border	MOG1P-D	€ 639,-
Duvet cover	240x220 cm	tuck-in flap *	MOG2P-A	€ 725,-
	240x220 cm	buttons	MOG2P-B	€ 815,-
	240x220 cm	buttons with border	MOG2P-C	€ 925,-
	240x220 cm	embroidery line, with or without border	MOG2P-D	€ 995,-
Pillowcase	60x70 cm	without border	MOGPC-A	€ 145,-
	60x70 cm	with border	MOGPC-B	€ 199,-
	60x70 cm	embroidery line with border	MOGPC-D	€ 210,-
Fitted sheet	90x200x25 cm	with elastic	MOGFS1P	€ 269,-
	180x200x25 cm	with elastic	MOGFS2P	€ 399,-
Set A 1x duvet cover 140x220 cm & 1x pillowcase 60x70 cm		tuck-in flap *	MOGS1P-A	€ 614,-
		buttons	MOGS1P-B	€ 664,-
		buttons with border	MOGS1P-C	€ 788,-
		embroidery line with border	MOGS1P-D	€ 849,-
Set B 1x duvet cover 240x220 cm & 2x pillowcase 60x70 cm		tuck-in flap *	MOGS2P-A	€ 1.015,-
		buttons	MOGS2P-B	€ 1.105,-
		buttons with border	MOGS2P-C	€ 1.323,-
		embroidery line with border	MOGS2P-D	€ 1.415,-

... or request your own size or finish! Everything is possible.
Click here to see the overview page with all finishing options.
Click here to see the overview page with all color options.

* tuck-in flap available as a wide double flap, small double flap or envelope closure.

PLEASE NOTE! Prices shown are public prices including VAT. The price does not include the shipping costs. Click here to see the overview of shipping costs per country (page 3).

Care instructions

- 216 -

ARTICLE	SIZE	FINISH	ARTICLE CODE	PRICE P/PC
Duvet cover	140x220 cm	tuck-in flap *	CLN1P-A	€ 590,-
	140x220 cm	buttons	CLN1P-B	€ 655,-
	140x220 cm	buttons with border	CLN1P-C	€ 755,-
	140x220 cm	embroidery line, with or without border	CLN1P-D	€ 815,-
Duvet cover	240x220 cm	tuck-in flap *	CLN2P-A	€ 899,-
	240x220 cm	buttons	CLN2P-B	€ 1.015,-
	240x220 cm	buttons with border	CLN2P-C	€ 1.149,-
	240x220 cm	embroidery line, with or without border	CLN2P-D	€ 1.229,-
Pillowcase	60x70 cm	without border	CLNPC-A	€ 189,-
	60x70 cm	with border	CLNPC-B	€ 259,-
	60x70 cm	embroidery line with border	CLNPC-D	€ 270,-
Fitted sheet	90x200x25 cm	with elastic	CLNFS1P	€ 379,-
	180x200x25 cm	with elastic	CLNFS2P	€ 555,-
Set A (1x duvet cover 140x220 cm & 1x pillowcase 60x70 cm)		tuck-in flap *	CLNSAA	€ 779,-
		buttons	CLNSAB	€ 844,-
		buttons with border	CLNSAC	€ 1.014,-
		embroidery line with border	CLNSAD	€ 1.085,-
Set B (1x duvet cover 240x220 cm & 2x pillowcase 60x70 cm)		tuck-in flap *	CLNSBA	€ 1.277,-
		buttons	CLNSBB	€ 1.393,-
		buttons with border	CLNSBC	€ 1.667,-
		embroidery line with border	CLNSBD	€ 1.769,-

PLEASE NOTE! Prices shown are public prices including VAT. The price does not include the shipping costs. [Click here](#) to see the overview of shipping costs per country (page 3).



CLOUD NINE MIX

Available as	Duvet cover, pillowcase and fitted sheet
Design	Frankly Amsterdam
Size	Any size possible. Maximum width 290 cm
Technique	Woven
Colors	Front: 12 color options from Cloud Nine Back: all color options from Calm Down, Rise Up and Morning Glow
Finish	Without a border (with tuck-in flap or hidden buttons) With a 8 cm edge (hidden buttons) or a special finish (see next pages for more information)
Material	Duvet covers: front 100% Linen + back 100% Cotton, pillow cases: 100% Linen
Advantages	+ refined Italian craftsmanship + custom made + any size, color and finish possible
Care instructions	

* duvets and pillow fillings are also available

CLOUD NINE MIX PRICE LIST **

ARTICLE	SIZE	FINISH	ARTICLE CODE	PRICE P/PC
Duvet cover	140x220 cm	tuck-in flap *	CLN1PMIX-A	€ 475,-
	140x220 cm	buttons	CLN1PMIX-B	€ 529,-
	140x220 cm	buttons with border	CLN1PMIX-C	€ 599,-
	140x220 cm	embroidery line with or without border	CLN1PMIX-D	€ 645,-
Duvet cover	240x220 cm	tuck-in flap *	CLN2PMIX-A	€ 745,-
	240x220 cm	buttons	CLN2PMIX-B	€ 825,-
	240x220 cm	buttons with border	CLN2PMIX-C	€ 935,-
	240x220 cm	embroidery line with or without border	CLN2PMIX-D	€ 995,-
Pillowcase (Cloud Nine)	60x70 cm	without border	CLNPC-A	€ 189,-
	60x70 cm	with border	CLNPC-B	€ 259,-
	60x70 cm	embroidery line with border	CLNPC-D	€ 270,-
Fitted sheet (Cloud Nine)	90x200x25 cm	with elastic	CLNFS1P	€ 379,-
	180x200x25cm	with elastic	CLNFS2P	€ 555,-
Set A (1x duvet cover 140x220 cm & 1x pillowcase 60x70 cm)		tuck-in flap *	CLNS1PMIX-A	€ 664,-
		buttons	CLNS1PMIX-B	€ 718,-
		buttons with border	CLNS1PMIX-C	€ 858,-
		embroidery line with border	CLNS1PMIX-D	€ 915,-
Set B (1x duvet cover 240x220 cm & 2x pillowcase 60x70 cm)		tuck-in flap *	CLNS2PMIX-A	€ 1.123,-
		buttons	CLNS2PMIX-B	€ 1.203,-
		buttons with border	CLNS2PMIX-C	€ 1.453,-
		embroidery line with border	CLNS2PMIX-D	€ 1.535,-

... or request your own size or finish! Everything is possible.
Click here to see the overview page with all finishing options.
Click here to see the overview page with all color options.

* tuck-in flap available as a wide double flap, small double flap or envelope closure.
** prices are based on Cloud Nine in combination with Calm Down or Rise Up.
When Cloud Nine is combined with the Morning Glow, we apply the Cloud Nine prices.

PLEASE NOTE! Prices shown are public prices including VAT. The price does not include the shipping costs. Click here to see the overview of shipping costs per country (page 3).



LEVEL UP

- Available as

Design

Size
- Bedsread
Frankly Amsterdam
180x270cm, 240x270cm, 270x270cm or 300x270cm
- Technique

Colors
- All colors from our bed linen sample book with a total of 124 colors
Frankly Amsterdam
- Color design

Material
- Cotton percale, Cotton sateen, Linen
or mix Linen with Cotton
+ possible to choose a different color and quality for the back and front side
- Advantages
- + luxurious quilted finish
+ exterior is made from a natural material of the highest quality
+ handmade in Italy
- Care instructions

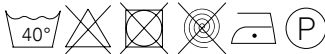

LEVEL UP PRICE LIST				
ARTICLE	ARTICLE CODE	MATERIAL	SIZE	PRICE P/PC
Bedsread	LEU-CAD	100% Calm Down	180 x 270 cm	€ 650,-
	LEU-CAD	100% Calm Down	240 x 270 cm	€ 749,-
	LEU-CAD	100% Calm Down	270 x 270 cm	€ 825,-
	LEU-CAD	100% Calm Down	300 x 270 cm	€ 1.044,-
Bedsread	LEU-RIU	100% Rise Up	180 x 270 cm	€ 675,-
	LEU-RIU	100% Rise Up	240 x 270 cm	€ 799,-
	LEU-RIU	100% Rise Up	270 x 270 cm	€ 865,-
	LEU-RIU	100% Rise Up	300 x 270 cm	€ 1.099,-
Bedsread	LEU-MOG	100% Morning Glow	180 x 270 cm	€ 925,-
	LEU-MOG	100% Morning Glow	240 x 270 cm	€ 1.125,-
	LEU-MOG	100% Morning Glow	270 x 270 cm	€ 1.235,-
	LEU-MOG	100% Morning Glow	300 x 270 cm	€ 1.475,-
Bedsread	LEU-CLN	100% Cloud Nine	180 x 270 cm	€ 1.350,-
	LEU-CLN	100% Cloud Nine	240 x 270 cm	€ 1.679,-
	LEU-CLN	100% Cloud Nine	270 x 270 cm	€ 1.785,-
	LEU-CLN	100% Cloud Nine	300 x 270 cm	€ 2.175,-
Bedsread	LEU-MIX	Cloud Nine + Rise Up	180 x 270 cm	€ 935,-
	LEU-MIX	Cloud Nine + Rise Up	240 x 270 cm	€ 1.150,-
	LEU-MIX	Cloud Nine + Rise Up	270 x 270 cm	€ 1.260,-
	LEU-MIX	Cloud Nine + Rise Up	300 x 270 cm	€ 1.499,-
Bedsread	LEU-MIXMG	Cloud Nine + Morning Glow	180 x 270 cm	€ 1.099,-
	LEU-MIXMG	Cloud Nine + Morning Glow	240 x 270 cm	€ 1.349,-
	LEU-MIXMG	Cloud Nine + Morning Glow	270 x 270 cm	€ 1.465,-
	LEU-MIXMG	Cloud Nine + Morning Glow	300 x 270 cm	€ 1.760,-

[Click here to see the overview page with all color options.](#)

PLEASE NOTE! Prices shown are public prices including VAT. The price does not include the shipping costs. [Click here to see the overview of shipping costs per country \(page 3\).](#)

COLOR OPTIONS CALM DOWN

0	10	11	12	112	100	116	99	
1	3	29	87	113	30	50	21	321
122	301	121	115	16	24	13	15	14
32	31	28	316	60	360	20	6	38
23	5	18						

COLOR OPTIONS RISE UP

0	10	1	112	321	110	120	300	200	104
20	9	11	17	100	116	29	3	203	387
303	123	27	30	113	130	88	87	35	05
105	118	318	60	39	117	107	360	6	395
95	122	385	221	31	128	228	108	314	214
114	14	216	101	306	21	50	115	16	15
215									

COLOR OPTIONS MORNING GLOW

122	10	306	17	11	335	20
303	29	387	1	32	321	

COLOR OPTIONS CLOUD NINE

0	10	1	21	13	31
111	11	12	19	18	87

COLOR OPTIONS EMBROIDERY LINE

All colors from the Calm Down and Rise Up collection are available to use as an embroidery line (see colors on the left page).

FINISHING OPTIONS PILLOWCASE

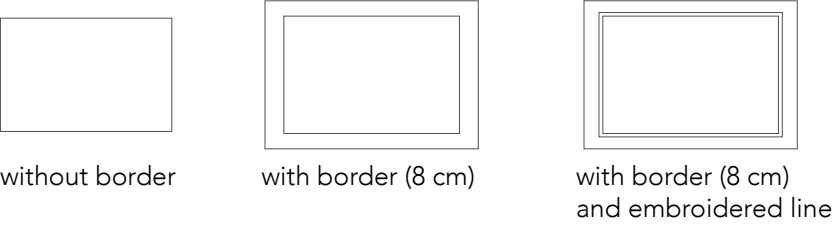

FINISHING OPTION DUVET COVER

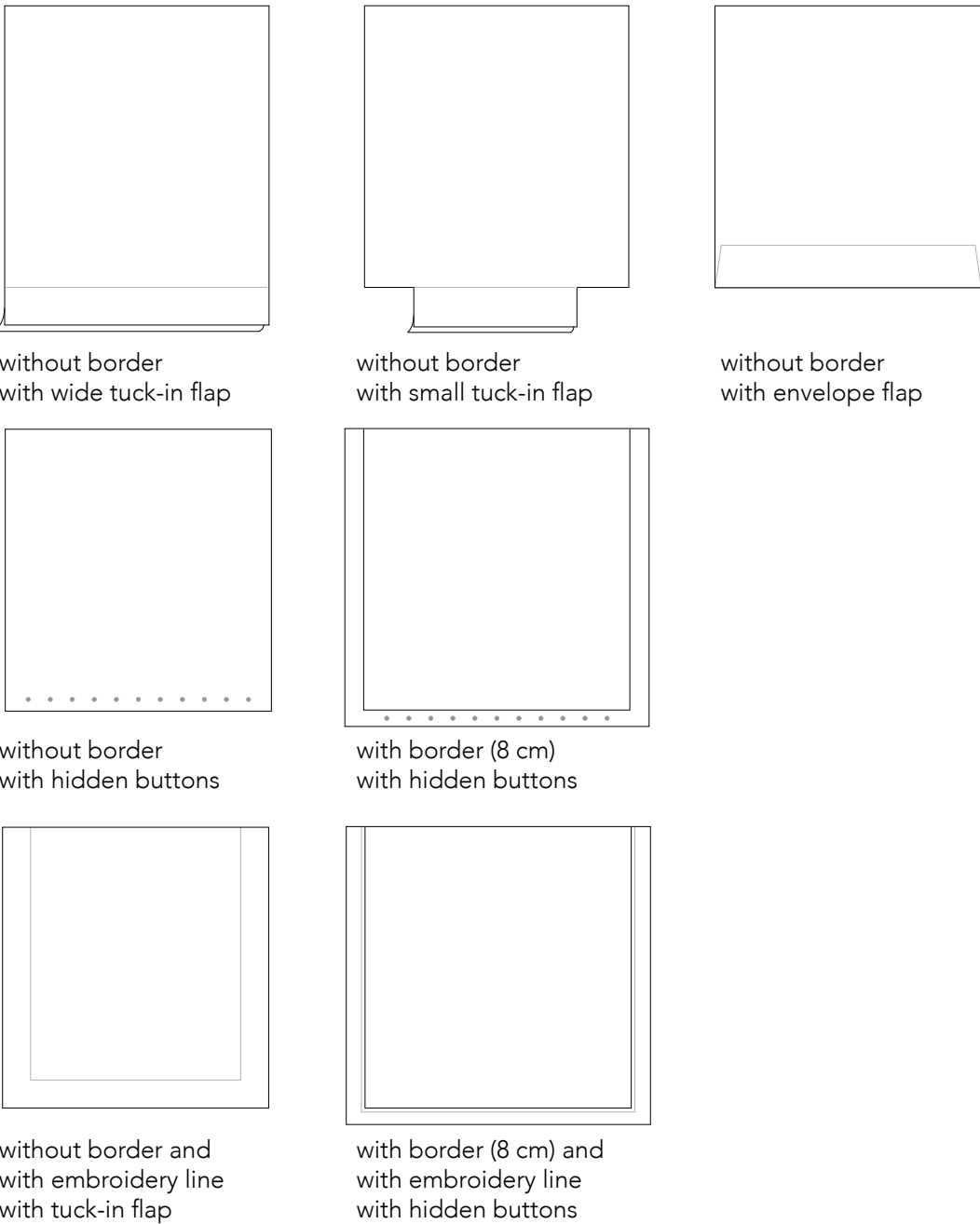



FILLINGS

DUVET MEDIUM PRICE LIST

ARTICLE	SIZE	ARTICLE CODE	PRICE P/PC
Duvet	140x220 cm	DUM-S	€ 799,-**
	160x220 cm	DUM-M	€ 919,-**
	240x220 cm	DUM-L	€ 1.299,-**

All sizes are possible! Price on request.
Our 90% white goose down / 10% goosefeathers (ticking: 100% cottonbatiste) has a warmth class 2 and is handmade in the Netherlands.

DUVET SOFT PRICE LIST

ARTICLE	SIZE	ARTICLE CODE	PRICE P/PC
Duvet	140x220 cm	DUS-S	€ 1075,-**
	160x220 cm	DUS-M	€ 1.250,-**
	240x220 cm	DUS-L	€ 1.799,-**

All sizes are possible! Price on request.
Our 100% white goose down (ticking: 100% cottonbatiste) has a warmth class 2 and is handmade in the Netherlands.

DUVET SUPER SOFT PRICE LIST

ARTICLE	SIZE	ARTICLE CODE	PRICE P/PC
Duvet	140x220 cm	DUSS-S	€ 6.999,-**
	160x220 cm	DUSS-M	€ 8.200,-**
	240x220 cm	DUSS-L	€ 11.999,-**

All sizes are possible! Price on request.
Our 100% eiderdown (ticking: tencel nanobatiste) is handmade in the Netherlands.

PILLOW PRICE LIST

ARTICLE	SIZE	ARTICLE CODE	PRICE P/PC
Pillow	60x70 cm	PI-SS	€ 649,-**
Pillow	60x70 cm	PI-S	€ 299,-**

All sizes for -SS and -S pillows are possible! Price on request.
Pillow article -SS has a filling of 100% white pilsener down.
Pillow article -S has a filling of 90% down / 10% goosefeathers.

100% plant-based and anti-allergenic duvets (from 60% Tencel / 25% Corn / 15% kapok) and pillows (made from Vita Talalay latex or corn filling) are available on request.

** PLEASE NOTE! Due to fluctuations in the value of down and feathers, these prices are with reservation. We therefore recommend that you verify the current prices with us by email to hello@frankly.amsterdam or by calling +31 (0) 20 - 737 0818.

FRANKLY
AMSTERDAM

CURTAINS



AFTER NOON PRICE LIST

ARTICLE	ARTICLE CODE	COLOR	CUT LENGTH 0-10 M ¹	CUT LENGTH 10-25 M ¹	FULL ROLL 25M ¹
Curtain	AFN01	01	€ 179,- / m ¹	€ 169,- / m ¹	€ 155,- / m ¹
	AFN02	02	€ 179,- / m ¹	€ 169,- / m ¹	€ 155,- / m ¹
	AFN03	03	€ 179,- / m ¹	€ 169,- / m ¹	€ 155,- / m ¹
	AFN04	04	€ 179,- / m ¹	€ 169,- / m ¹	€ 155,- / m ¹
	AFN05	05	€ 179,- / m ¹	€ 169,- / m ¹	€ 155,- / m ¹
	AFN06	06	€ 179,- / m ¹	€ 169,- / m ¹	€ 155,- / m ¹
	AFN07	07	€ 179,- / m ¹	€ 169,- / m ¹	€ 155,- / m ¹
	AFN08	08	€ 179,- / m ¹	€ 169,- / m ¹	€ 155,- / m ¹
	AFN09	09	€ 179,- / m ¹	€ 169,- / m ¹	€ 155,- / m ¹
	AFN10	10	€ 179,- / m ¹	€ 169,- / m ¹	€ 155,- / m ¹
	AFN11	11	€ 179,- / m ¹	€ 169,- / m ¹	€ 155,- / m ¹
	AFN12	12	€ 179,- / m ¹	€ 169,- / m ¹	€ 155,- / m ¹

Fabric prices are calculated per linear meter. When ordering 1 m¹ of a fabric with a width of 330cm, you will receive 100 x 330cm fabric.

PLEASE NOTE! Prices are public prices and include VAT. Please inform for your purchase conditions. The price per m¹ is including shipping costs. Costs for tailoring and installation are not included.

AFTER NOON

Available as
Roll width
Weave direction

Turnable
Type
Composition
Colors

Care instructions
Delivery time
Notes

Curtain
330 cm

Yes

In-between
85% PL, 15% LI
12 Standard:

On request
+ dry cleaning is advised
+ due to different yarn dye lots a slight
variation in color tone may occur

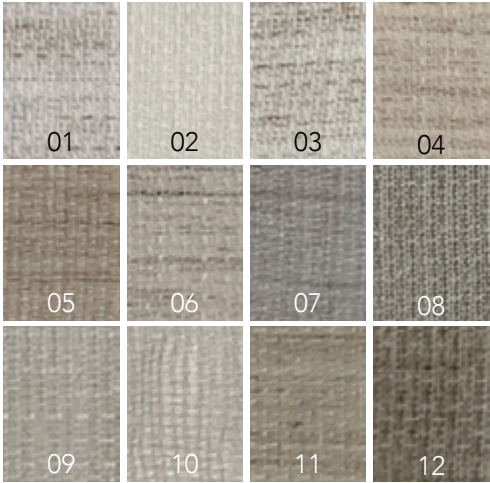



BY NIGHT PRICE LIST

ARTICLE	ARTICLE CODE	COLOR	CUT LENGTH 0-10 M ¹	CUT LENGTH 10-25 M ¹	FULL ROLL 25M ¹
Curtain	BYN01	01	€ 250,- / m ¹	€ 235,- / m ¹	€ 219,- / m ¹
	BYN10	10	€ 250,- / m ¹	€ 235,- / m ¹	€ 219,- / m ¹
	BYN11	11	€ 250,- / m ¹	€ 235,- / m ¹	€ 219,- / m ¹
	BYN17	17	€ 250,- / m ¹	€ 235,- / m ¹	€ 219,- / m ¹
	BYN21	21	€ 250,- / m ¹	€ 235,- / m ¹	€ 219,- / m ¹

Fabric prices are calculated per linear meter. When ordering 1 m¹ of a fabric with a width of 330cm, you will receive 100 x 330cm fabric.

PLEASE NOTE! Prices are public prices and include VAT. Please inform for your purchase conditions. The price per m¹ is including shipping costs. Costs for tailoring and installation are not included.

BY NIGHT

Available as
Roll width
Weave direction

Curtain
330 cm

Turnable
Type
Composition
Colors

Yes
Curtain
25% LI, 55% PAN, 15% WO, 5% VI
5 Standard:

Care instructions
Delivery time
Notes

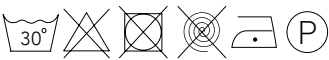

On request
+ dry cleaning is advised
+ due to different yarn dye lots a slight variation
in color tone may occur

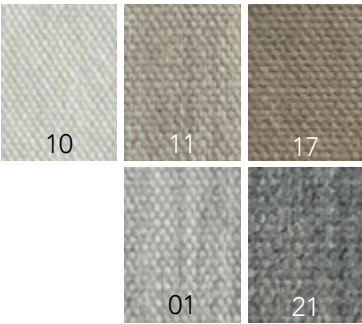



CLEAR DAY PRICE LIST

ARTICLE	ARTICLE CODE	COLOR	CUT LENGTH	FULL ROLL*	>200M
Curtain	CLD8001	8001	€ 122,- / m ¹	€ 93,- / m ¹	€ 78,- / m ¹
	CLD8002	8002	€ 122,- / m ¹	€ 93,- / m ¹	€ 78,- / m ¹
	CLD8003	8003	€ 122,- / m ¹	€ 93,- / m ¹	€ 78,- / m ¹

* Roll length is ± 30 m¹. Please contact us for up-to-date roll lengths.

Fabric prices are calculated per linear meter. When ordering 1 m¹ of a fabric with a width of 300cm, you will receive 100 x 300cm fabric.

PLEASE NOTE! Prices are public prices and include VAT. Please inform for your purchase conditions. The price per m¹ is including shipping costs. Costs for tailoring and installation are not included.

CLEAR DAY

Available as
Roll width
Weave direction

Curtain
300 cm



Turnable
Type
Composition
Colors

Yes
Sheer
100% LI
3 Standard

Care instructions
Delivery time
Notes

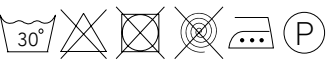

2 Weeks
+ dry cleaning is advised
+ due to the inherent imperfections in natural fibers, there may be a subtle variation in color tone and minor irregularities that are typical to linen and recycled materials
+ this fabric is not suitable for roman blinds





CROWN JEWEL PRICE LIST

ARTICLE	ARTICLE CODE	COLOR	CUT LENGTH	FULL ROLL ± 25 M ¹
Upholstery	CRW4701	4701	€ 193,- / m ¹	€ 169,- / m ¹
	CRW4702	4702	€ 193,- / m ¹	€ 169,- / m ¹
	CRW4703	4703	€ 193,- / m ¹	€ 169,- / m ¹
	CRW4704	4704	€ 193,- / m ¹	€ 169,- / m ¹
	CRW4705	4705	€ 193,- / m ¹	€ 169,- / m ¹
	up to CRW4820	4820	€ 193,- / m ¹	€ 169,- / m ¹

Fabric prices are calculated per linear meter. When ordering 1 m¹ of a fabric with a width of 140cm, you will receive 100 x 140cm fabric.

PLEASE NOTE! Prices are public prices and include VAT. Please inform for your purchase conditions. The price per m¹ is including shipping costs. Costs for tailoring and installation are not included.

CROWN JEWEL

Available as
Width
Weight
Composition
Colors

Curtain, upholstery
140 cm
800 gr/m¹
Pile: 100% CO
Backing: 86% CO, 8% MD, 6% PES
120 standard colors

Care instructions
Martindale
Pilling
Delivery time
Notes

100.000
3
2 Weeks
+ dry cleaning is advised
+ make sure that the nap of the velour fabric is oriented in the same direction when upholstering multiple products





DAY BREAK PRICE LIST

ARTICLE	ARTICLE CODE	COLOR	CUT LENGTH	FULL ROLL ± 40 M ¹
Curtain	DAB2201	2201	€ 229,- / m ¹	€ 205,- / m ¹
	DAB2202	2202	€ 229,- / m ¹	€ 205,- / m ¹
	DAB2203	2203	€ 229,- / m ¹	€ 205,- / m ¹
	DAB2204	2204	€ 229,- / m ¹	€ 205,- / m ¹
	DAB2205	2205	€ 229,- / m ¹	€ 205,- / m ¹
	up to DAB2225	2225	€ 229,- / m ¹	€ 205,- / m ¹

Fabric prices are calculated per linear meter. When ordering 1 m¹ of a fabric with a width of 300cm, you will receive 100 x 300cm fabric.

PLEASE NOTE! Prices are public prices and include VAT. Please inform for your purchase conditions. The price per m¹ is including shipping costs. Costs for tailoring and installation are not included.

DAY BREAK

Available as
Roll width
Weave direction

Curtain
300 cm

Turnable
Type
Composition
Colors

No
In-between
100% Linen
36 Standard

Care instructions
Delivery time
Notes

2 Weeks
+ dry cleaning is advised
+ due to the inherent imperfections in natural fibers, there may be a subtle variation in color tone and minor irregularities that are typical to linen

2201	2202	2203	2204
2205	2206	2207	2208
2209	2210	2212	2213
2214	2215	2216	2217
2218	2219	2220	2221
2222	2223	2224	2225



FEEL FINE PRICE LIST

ARTICLE	ARTICLE CODE	COLOR	CUT LENGTH	FULL ROLL ± 50 M ¹
Curtain	FIT3101	3401	€ 202,- / m ¹	€ 179,- / m ¹
	FIT3102	3402	€ 202,- / m ¹	€ 179,- / m ¹
	FIT3103	3403	€ 202,- / m ¹	€ 179,- / m ¹
	FIT3104	3404	€ 202,- / m ¹	€ 179,- / m ¹
	FIT3105	3405	€ 202,- / m ¹	€ 179,- / m ¹
	FIT3106	3406	€ 202,- / m ¹	€ 179,- / m ¹
	FIT3107	3407	€ 202,- / m ¹	€ 179,- / m ¹
	FIT3108	3408	€ 202,- / m ¹	€ 179,- / m ¹
	FIT3109	3409	€ 202,- / m ¹	€ 179,- / m ¹

Fabric prices are calculated per linear meter. When ordering 1 m¹ of a fabric with a width of 295cm, you will receive 100 x 295cm fabric.

PLEASE NOTE! Prices are public prices and include VAT. Please inform for your purchase conditions. The price per m¹ is including shipping costs. Costs for tailoring and installation are not included.

FEEL FINE

Available as
Roll width
Weave direction

Curtain
295 cm



Turnable
Type
Composition
Colors

No
In-between
56% PC, 23% PES, 16% LI, 5% CV
9 Standard

Care instructions
Delivery time
Notes



2 Weeks
+ dry cleaning is advised
+ due to the inherent imperfections in natural fibers, there may be a subtle variation in color tone and minor irregularities that are typical to linen
+ this fabric is not suitable for roman blinds

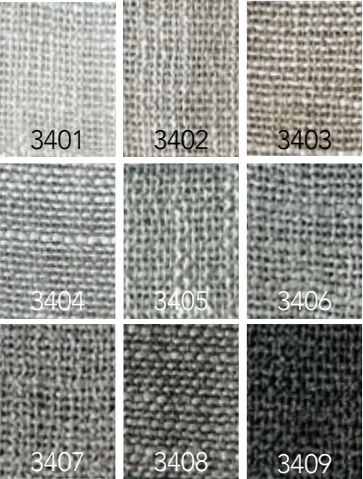



FIRST TIME PRICE LIST

ARTICLE	ARTICLE CODE	COLOR	CUT LENGTH	FULL ROLL ± 50 M ¹
Curtain	FIT3101	3101	€ 219,- / m ¹	€ 195,- / m ¹
	FIT3102	3102	€ 219,- / m ¹	€ 195,- / m ¹
	FIT3103	3103	€ 219,- / m ¹	€ 195,- / m ¹
	FIT3104	3104	€ 219,- / m ¹	€ 195,- / m ¹

Fabric prices are calculated per linear meter. When ordering 1 m¹ of a fabric with a width of 295cm, you will receive 100 x 295cm fabric.

PLEASE NOTE! Prices are public prices and include VAT. Please inform for your purchase conditions. The price per m¹ is including shipping costs. Costs for tailoring and installation are not included.

FIRST TIME

Available as
Roll width
Weave direction

Curtain
295 cm



Turnable
Type
Composition
Colors

No
In-between
90% PAN, 10% PES
4 Standard

Care instructions
Delivery time
Notes



2 Weeks
+ dry cleaning is advised
+ due to different yarn dye lots a slight
variation in color tone may occur
+ this fabric is not suitable for roman blinds

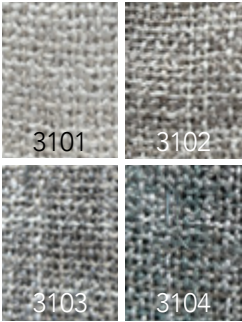



FIRST SIGHT

Available as
Roll width
Weave direction

Curtain
330 cm



Turnable
Type
Composition
Colors

Yes
Sheer
100% LI
9 Standard

Care instructions
Delivery time
Notes

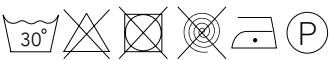

On request
+ dry cleaning is advised
+ due to the natural fibres used in this fabric a
slight variation in color tone may occur
+ this fabric is not suitable for roman blinds



FIRST SIGHT PRICE LIST

ARTICLE	ARTICLE CODE	COLOR	CUT LENGTH 0-10 M ¹	CUT LENGTH 10-25 M ¹	FULL ROLL 25M ¹
Curtain	FIS01	01	€ 225,- / m ¹	€ 209,- / m ¹	€ 193,- / m ¹
	FIS02	02	€ 225,- / m ¹	€ 209,- / m ¹	€ 193,- / m ¹
	FIS03	03	€ 225,- / m ¹	€ 209,- / m ¹	€ 193,- / m ¹
	FIS04	04	€ 225,- / m ¹	€ 209,- / m ¹	€ 193,- / m ¹
	FIS05	05	€ 225,- / m ¹	€ 209,- / m ¹	€ 193,- / m ¹
	FIS06	06	€ 225,- / m ¹	€ 209,- / m ¹	€ 193,- / m ¹
	FIS07	07	€ 225,- / m ¹	€ 209,- / m ¹	€ 193,- / m ¹
	FIS08	08	€ 225,- / m ¹	€ 209,- / m ¹	€ 193,- / m ¹
	FIS09	09	€ 225,- / m ¹	€ 209,- / m ¹	€ 193,- / m ¹

Fabric prices are calculated per linear meter. When ordering 1 m¹ of a fabric with a width of 330cm, you will receive 100 x 330cm fabric.

PLEASE NOTE! Prices are public prices and include VAT. Please inform for your purchase conditions. The price per m¹ is including shipping costs. Costs for tailoring and installation are not included.



FLAW LESS PRICE LIST

ARTICLE	ARTICLE CODE	COLOR	CUT LENGTH	FULL ROLL ± 30 M ¹
Curtain	FLA1901	1901	€ 159,- / m ¹	€ 139,- / m ¹
	FLA1902	1902	€ 159,- / m ¹	€ 139,- / m ¹
	FLA1903	1903	€ 159,- / m ¹	€ 139,- / m ¹
	FLA1904	1904	€ 159,- / m ¹	€ 139,- / m ¹
	FLA1905	1905	€ 159,- / m ¹	€ 139,- / m ¹
	up to FLA1936	1936	€ 159,- / m ¹	€ 139,- / m ¹

Fabric prices are calculated per linear meter. When ordering 1 m¹ of a fabric with a width of 295cm, you will receive 100 x 295cm fabric.

PLEASE NOTE! Prices are public prices and include VAT. Please inform for your purchase conditions. The price per m¹ is including shipping costs. Costs for tailoring and installation are not included.

FLAW LESS

Available as
Roll width
Weave direction

Curtain
295 cm



Turnable
Type
Composition
Colors

No
In-between
100% Linen
36 Standard



Care instructions
Delivery time
Notes

2 Weeks
+ dry cleaning is advised
+ due to the inherent imperfections in natural fibers, there may be a subtle variation in color tone and minor irregularities that are typical to linen

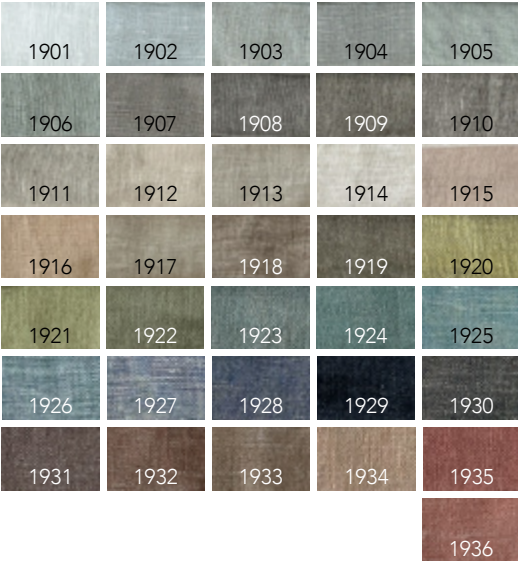



FRESH DAWN PRICE LIST

ARTICLE	ARTICLE CODE	COLOR	CUT LENGTH 0-10 M ¹	CUT LENGTH 10-25 M ¹	FULL ROLL 25M ¹
Curtain	FRD01	01	€ 120,- / m ¹	€ 115,- / m ¹	€ 103,- / m ¹
	FRD02	02	€ 120,- / m ¹	€ 115,- / m ¹	€ 103,- / m ¹
	FRD03	03	€ 120,- / m ¹	€ 115,- / m ¹	€ 103,- / m ¹
	FRD05	05	€ 120,- / m ¹	€ 115,- / m ¹	€ 103,- / m ¹
	FRD07	07	€ 120,- / m ¹	€ 115,- / m ¹	€ 103,- / m ¹
	FRD09	09	€ 120,- / m ¹	€ 115,- / m ¹	€ 103,- / m ¹
	FRD12	12	€ 120,- / m ¹	€ 115,- / m ¹	€ 103,- / m ¹
	FRD14	14	€ 120,- / m ¹	€ 115,- / m ¹	€ 103,- / m ¹

Fabric prices are calculated per linear meter. When ordering 1 m¹ of a fabric with a width of 300cm, you will receive 100 x 300cm fabric.

PLEASE NOTE! Prices are public prices and include VAT. Please inform for your purchase conditions. The price per m¹ is including shipping costs. Costs for tailoring and installation are not included.

FRESH DAWN

Available as
Roll width
Weave direction

Curtain
300 cm

Turnable
Type
Composition
Colors

Yes
Sheer
100% PL
8 Standard

Care instructions
Delivery time
Notes

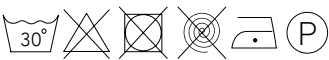

On request
+ dry cleaning is advised
+ due to different yarn dye lots a slight variation
in color tone may occur
+ this fabric is not suitable for roman blinds





GENTLE BREEZE PRICE LIST

ARTICLE	ARTICLE CODE	COLOR	CUT LENGTH 0-10 M ¹	CUT LENGTH 10-25 M ¹	FULL ROLL 25M ¹
Curtain	GEB01	01	€ 109,- / m ¹	€ 103,- / m ¹	€ 92,- / m ¹
	GEB02	02	€ 109,- / m ¹	€ 103,- / m ¹	€ 92,- / m ¹
	GEB04	04	€ 109,- / m ¹	€ 103,- / m ¹	€ 92,- / m ¹
	GEB08	08	€ 109,- / m ¹	€ 103,- / m ¹	€ 92,- / m ¹
	GEB09	09	€ 109,- / m ¹	€ 103,- / m ¹	€ 92,- / m ¹
	GEB11	11	€ 109,- / m ¹	€ 103,- / m ¹	€ 92,- / m ¹
	GEB13	13	€ 109,- / m ¹	€ 103,- / m ¹	€ 92,- / m ¹
	GEB14	14	€ 109,- / m ¹	€ 103,- / m ¹	€ 92,- / m ¹
	GEB16	16	€ 109,- / m ¹	€ 103,- / m ¹	€ 92,- / m ¹

Fabric prices are calculated per linear meter. When ordering 1 m¹ of a fabric with a width of 300cm, you will receive 100 x 300cm fabric.

PLEASE NOTE! Prices are public prices and include VAT. Please inform for your purchase conditions. The price per m¹ is including shipping costs. Costs for tailoring and installation are not included.

GENTLE BREEZE

Available as
Roll width
Weave direction

Curtain
300 cm

Turnable
Type
Composition
Colors

Yes
Sheer
100% PL
9 Standard

Care instructions
Delivery time
Notes

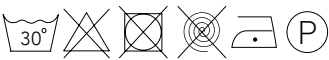

On request
+ dry cleaning is advised
+ due to different yarn dye lots a slight variation in color tone may occur
+ this fabric is not suitable for roman blinds





IN FLOW PRICE LIST

ARTICLE	ARTICLE CODE	COLOR	FULL ROLL*	>200M
Curtain	INF8201	8201	€ 151,- / m ¹	€ 143,- / m ¹
	INF8202	8202	€ 151,- / m ¹	€ 143,- / m ¹

* Roll length is ± 30 m¹. Please contact us for up-to-date roll lengths.

In Flow is only available per roll, not in cut length.

PLEASE NOTE! Prices are public prices and include VAT. Please inform for your purchase conditions. The price per m¹ is including shipping costs. Costs for tailoring and installation are not included.

IN FLOW

Available as
Roll width
Weave direction

Curtain
300 cm

Turnable
Type
Composition
Colors

Yes
In-between
100% LI
2 Standard

Care instructions
Delivery time
Notes

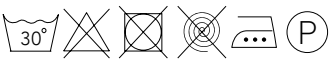

2 weeks
+ only available per roll, not in cut length
+ dry cleaning is advised
+ due to the inherent imperfections in natural fibers, there may be a subtle variation in color tone and minor irregularities that are typical to linen and recycled materials





LIGHT BREEZE PRICE LIST

ARTICLE	ARTICLE CODE	COLOR	CUT LENGTH	FULL ROLL ± 50 M ¹
Curtain	LIB9201	9201	€ 179,- / m ¹	€ 159,- / m ¹
	LIB9202	9202	€ 179,- / m ¹	€ 159,- / m ¹
	LIB9203	9203	€ 179,- / m ¹	€ 159,- / m ¹
	LIB9204	9204	€ 179,- / m ¹	€ 159,- / m ¹
	LIB9205	9205	€ 179,- / m ¹	€ 159,- / m ¹
	LIB9206	9206	€ 179,- / m ¹	€ 159,- / m ¹
	LIB9207	9207	€ 179,- / m ¹	€ 159,- / m ¹
	LIB9208	9208	€ 179,- / m ¹	€ 159,- / m ¹

Fabric prices are calculated per linear meter. When ordering 1 m¹ of a fabric with a width of 300cm, you will receive 100 x 300cm fabric.

PLEASE NOTE! Prices are public prices and include VAT. Please inform for your purchase conditions. The price per m¹ is including shipping costs. Costs for tailoring and installation are not included.

LIGHT BREEZE

Available as	Curtain
Roll width	300 cm
Weave direction	
Turnable	No
Type	In-between
Composition	46% LI, 36% VI, 11% PES, 7% PA
Colors	8 Standard
Care instructions	
Delivery time	2 Weeks
Notes	+ dry cleaning is advised + due to the inherent imperfections in natural fibers, there may be a subtle variation in color tone and minor irregularities that are typical to linen + this fabric is not suitable for roman blinds





MASTER PIECE PRICE LIST

ARTICLE	ARTICLE CODE	COLOR	CUT LENGTH	FULL ROLL ± 50 M ¹
Curtain	MAP4001	4001	€ 189,- / m ¹	€ 165,- / m ¹
	MAP4002	4002	€ 189,- / m ¹	€ 165,- / m ¹
	MAP4003	4003	€ 189,- / m ¹	€ 165,- / m ¹
	MAP4004	4004	€ 189,- / m ¹	€ 165,- / m ¹
	MAP4005	4005	€ 189,- / m ¹	€ 165,- / m ¹
	up to			
	MAP4098	4098	€ 189,- / m ¹	€ 165,- / m ¹
	MAP4099A	4099A	€ 189,- / m ¹	€ 165,- / m ¹
	MAP4099B	4099B	€ 189,- / m ¹	€ 165,- / m ¹

Fabric prices are calculated per linear meter. When ordering 1 m¹ of a fabric with a width of 140cm, you will receive 100 x 140cm fabric.

PLEASE NOTE! Prices are public prices and include VAT. Please inform for your purchase conditions. The price per m¹ is including shipping costs. Costs for tailoring and installation are not included.

MASTER PIECE

Available as	Curtain, upholstery
Roll width	140 cm
Weave direction	
Turnable	Yes
Type	Dim-out (when used as curtain)
Composition	80% WO, 20% PA
Colors	101 Standard
Care instructions	
Martindale	80.000
Pilling	3
Delivery time	2 Weeks
Notes	+ dry cleaning is advised + due to different yarn dye lots a slight variation in color tone may occur





MIND FULL PRICE LIST

ARTICLE	ARTICLE CODE	COLOR	CUT LENGTH	FULL ROLL*	>200M
Curtain	MIF7501	7501	€ 109,- / m ¹	€ 82,- / m ¹	€ 72,- / m ¹
	MIF7502	7502	€ 109,- / m ¹	€ 82,- / m ¹	€ 72,- / m ¹
	MIF7503	7503	€ 109,- / m ¹	€ 82,- / m ¹	€ 72,- / m ¹
	MIF7504	7504	€ 109,- / m ¹	€ 82,- / m ¹	€ 72,- / m ¹
	MIF7505	7505	€ 109,- / m ¹	€ 82,- / m ¹	€ 72,- / m ¹
	MIF7506	7506	€ 109,- / m ¹	€ 82,- / m ¹	€ 72,- / m ¹
	MIF7507	7507	€ 109,- / m ¹	€ 82,- / m ¹	€ 72,- / m ¹
	MIF7508	7508	€ 109,- / m ¹	€ 82,- / m ¹	€ 72,- / m ¹
	MIF7509	7509	€ 109,- / m ¹	€ 82,- / m ¹	€ 72,- / m ¹

* Roll length is ± 30 m¹. Please contact us for up-to-date roll lengths.

Fabric prices are calculated per linear meter. When ordering 1 m¹ of a fabric with a width of 300cm, you will receive 100 x 300cm fabric.

PLEASE NOTE! Prices are public prices and include VAT. Please inform for your purchase conditions. The price per m¹ is including shipping costs. Costs for tailoring and installation are not included.

MIND FULL

Available as
Roll width
Weave direction

Curtain
295 cm

Turnable
Yes
Type
Curtain
Composition
60% CO, 30% PES, 10% other recycled fibres
Colors
9 Standard

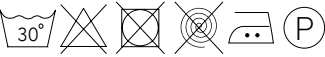
Care instructions
Delivery time
Notes

2 Weeks
+ dry cleaning is advised
+ the cotton in this fabric is made from recycled textile waste
+ due to the inherent imperfections in natural fibers, there may be a subtle variation in color tone and minor irregularities that are typical to linen and recycled materials





NEW DAY PRICE LIST

ARTICLE	ARTICLE CODE	COLOR	CUT LENGTH 0-10 M ¹	CUT LENGTH 10-25 M ¹	FULL ROLL 25M ¹
Curtain	NED00	00	€ 189,- / m ¹	€ 179,- / m ¹	€ 163,- / m ¹
	NED01	01	€ 189,- / m ¹	€ 179,- / m ¹	€ 163,- / m ¹
	NED11	11	€ 189,- / m ¹	€ 179,- / m ¹	€ 163,- / m ¹
	NED12	12	€ 189,- / m ¹	€ 179,- / m ¹	€ 163,- / m ¹
	NED21	21	€ 189,- / m ¹	€ 179,- / m ¹	€ 163,- / m ¹

Fabric prices are calculated per linear meter. When ordering 1 m¹ of a fabric with a width of 320cm, you will receive 100 x 320cm fabric.

PLEASE NOTE! Prices are public prices and include VAT. Please inform for your purchase conditions. The price per m¹ is including shipping costs. Costs for tailoring and installation are not included.

NEW DAY

Available as
Roll width
Weave direction

Curtain
320 cm

Turnable
Type
Composition
Colors

Yes
In-Between
100% LI
5 Standard:

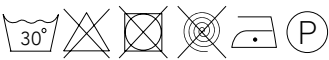

Care instructions
Delivery time
Notes

On request
+ dry cleaning is advised
+ due to the inherent imperfections in natural fibers, there may be a subtle variation in color tone and minor irregularities that are typical to linen and recycled materials

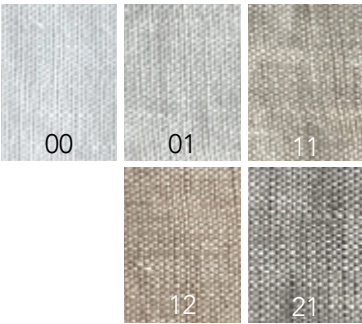



NICE VIEW PRICE LIST

ARTICLE	ARTICLE CODE	COLOR	CUT LENGTH	FULL ROLL*	>200M
Curtain	NIV8101	8101	€ 143,- / m ¹	€ 102,- / m ¹	€ 96,- / m ¹
	NIV8102	8102	€ 143,- / m ¹	€ 102,- / m ¹	€ 96,- / m ¹
	NIV8103	8103	€ 143,- / m ¹	€ 102,- / m ¹	€ 96,- / m ¹

* Roll length is ± 30 m¹. Please contact us for up-to-date roll lengths.

Fabric prices are calculated per linear meter. When ordering 1 m¹ of a fabric with a width of 300cm, you will receive 100 x 300cm fabric.

PLEASE NOTE! Prices are public prices and include VAT. Please inform for your purchase conditions. The price per m¹ is including shipping costs. Costs for tailoring and installation are not included.

NICE VIEW

Available as
Roll width
Weave direction

Curtain
300 cm



Turnable
Type
Composition
Colors

Yes
Sheer
100% LI
3 Standard

Care instructions
Delivery time
Notes



2 Weeks
+ dry cleaning is advised
+ due to the inherent imperfections in natural fibers, there may be a subtle variation in color tone and minor irregularities that are typical to linen and recycled materials
+ this fabric is not suitable for roman blinds

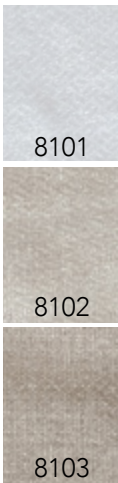



ON POINT

Available as
Roll width
Weave direction

Curtain, upholstery
280 cm



Turnable
Type
Composition
Colors

Yes
Curtain
70% CV, 30% LI
2 Standard

Care instructions
Delivery time
Notes

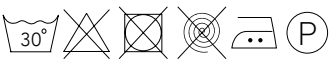

2 Weeks
+ dry cleaning is advised
+ due to the inherent imperfections in natural
fibers, there may be a subtle variation in color
tone and minor irregularities that are typical to
linen and recycled materials

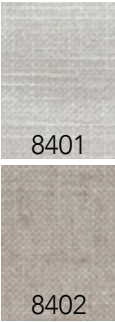

ON POINT PRICE LIST

ARTICLE	ARTICLE CODE	COLOR	CUT LENGTH	FULL ROLL*	>200M
Curtain	ONP8401	8401	€ 152,- / m ¹	€ 116,- / m ¹	€ 106,- / m ¹
	ONP8402	8402	€ 152,- / m ¹	€ 116,- / m ¹	€ 106,- / m ¹

* Roll length is ± 30 m¹. Please contact us for up-to-date roll lengths.

Fabric prices are calculated per linear meter. When ordering 1 m¹ of a fabric with a width of 280cm, you will receive 100 x 280cm fabric.

PLEASE NOTE! Prices are public prices and include VAT. Please inform for your purchase conditions. The price per m¹ is including shipping costs. Costs for tailoring and installation are not included.



RE COVER PRICE LIST

ARTICLE	ARTICLE CODE	COLOR	CUT LENGTH	FULL ROLL*	>200M
Curtain	REC7701	7701	€ 149,- / m ¹	€ 115,- / m ¹	€ 105,- / m ¹
	REC7702	7702	€ 149,- / m ¹	€ 115,- / m ¹	€ 105,- / m ¹
	REC7703	7703	€ 149,- / m ¹	€ 115,- / m ¹	€ 105,- / m ¹
	REC7704	7704	€ 149,- / m ¹	€ 115,- / m ¹	€ 105,- / m ¹
	REC7705	7705	€ 149,- / m ¹	€ 115,- / m ¹	€ 105,- / m ¹

* Roll length is ± 30 m¹. Please contact us for up-to-date roll lengths.

Fabric prices are calculated per linear meter. When ordering 1 m¹ of a fabric with a width of 280cm, you will receive 100 x 280cm fabric.

PLEASE NOTE! Prices are public prices and include VAT. Please inform for your purchase conditions. The price per m¹ is including shipping costs. Costs for tailoring and installation are not included.

RE COVER

Available as	Curtain
Roll width	280 cm
Weave direction	
Turnable	Yes
Type	Curtain
Composition	60% CO, 30% PES, 10% other recycled fibres
Colors	5 Standard
Care instructions	
Delivery time	2 Weeks
Notes	+ dry cleaning is advised + the cotton in this fabric is made from recycled textile waste + due to the inherent imperfections in natural fibers, there may be a subtle variation in color tone and minor irregularities that are typical to linen and recycled materials

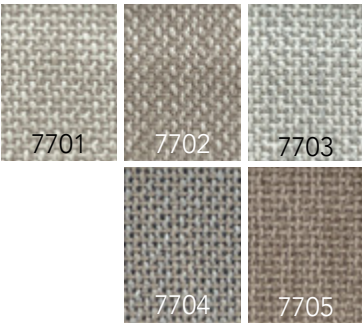



ROYAL COMFORT PRICE LIST

ARTICLE	ARTICLE CODE	COLOR	CUT LENGTH	FULL ROLL ± 30 M ¹
Curtain	ROC4601	4601	€ 95,- / m ¹	€ 80,- / m ¹
	ROC4602	4602	€ 95,- / m ¹	€ 80,- / m ¹
	ROC4603	4603	€ 95,- / m ¹	€ 80,- / m ¹
	ROC4604	4604	€ 95,- / m ¹	€ 80,- / m ¹
	ROC4605	4605	€ 95,- / m ¹	€ 80,- / m ¹
	up to ROC4648	4648	€ 95,- / m ¹	€ 80,- / m ¹

Fabric prices are calculated per linear meter. When ordering 1 m¹ of a fabric with a width of 140cm, you will receive 100 x 140cm fabric.

PLEASE NOTE! Prices are public prices and include VAT. Please inform for your purchase conditions. The price per m¹ is including shipping costs. Costs for tailoring and installation are not included.

ROYAL COMFORT

Available as	Curtain, upholstery
Roll width	140 cm
Weave direction	
Turnable	Yes
Type	Dim-out (when used as curtain)
Composition	100% PES
Colors	48 Standard
Care instructions	
Martindale	30.000
Pilling	3
Delivery time	2 Weeks
Notes	+ dry cleaning is advised + due to different yarn dye lots a slight variation in color tone may occur + make sure that the nap of the velour fabric is oriented in the same direction





STAY IN PRICE LIST

ARTICLE	ARTICLE CODE	COLOR	CUT LENGTH 0-10 M ¹	CUT LENGTH 10-25 M ¹	FULL ROLL 25M ¹
Curtain	STI01	01	€ 272,- / m ¹	€ 255,- / m ¹	€ 235,- / m ¹
	STI02	02	€ 272,- / m ¹	€ 255,- / m ¹	€ 235,- / m ¹
	STI03	03	€ 272,- / m ¹	€ 255,- / m ¹	€ 235,- / m ¹
	STI04	04	€ 272,- / m ¹	€ 255,- / m ¹	€ 235,- / m ¹
	STI05	05	€ 272,- / m ¹	€ 255,- / m ¹	€ 235,- / m ¹
	STI06	06	€ 272,- / m ¹	€ 255,- / m ¹	€ 235,- / m ¹
	STI07	07	€ 272,- / m ¹	€ 255,- / m ¹	€ 235,- / m ¹
	STI08	08	€ 272,- / m ¹	€ 255,- / m ¹	€ 235,- / m ¹
	STI09	09	€ 272,- / m ¹	€ 255,- / m ¹	€ 235,- / m ¹
	STI10	10	€ 272,- / m ¹	€ 255,- / m ¹	€ 235,- / m ¹

Fabric prices are calculated per linear meter. When ordering 1 m¹ of a fabric with a width of 300cm, you will receive 100 x 300cm fabric.

PLEASE NOTE! Prices are public prices and include VAT. Please inform for your purchase conditions. The price per m¹ is including shipping costs. Costs for tailoring and installation are not included.

STAY IN

Available as
Roll width
Weave direction

Curtain
300 cm

Turnable
Type
Composition
Colors

Yes
Curtain
100% LI
10 Standard:

Care instructions
Delivery time
Notes

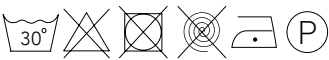

On request
+ dry cleaning is advised
+ due to different yarn dye lots a slight
variation in color tone may occur.

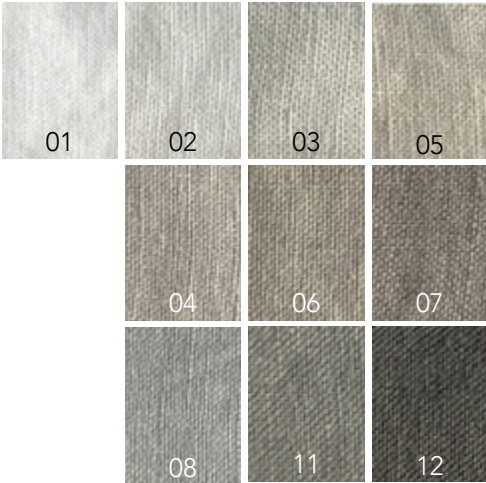



SUN SET PRICE LIST

ARTICLE	ARTICLE CODE	COLOR	CUT LENGTH 0-10 M ¹	CUT LENGTH 10-25 M ¹	FULL ROLL 25M ¹
Curtain	SUS01	01	€ 179,- / m ¹	€ 169,- / m ¹	€ 155,- / m ¹
	SUS02	02	€ 179,- / m ¹	€ 169,- / m ¹	€ 155,- / m ¹
	SUS03	03	€ 179,- / m ¹	€ 169,- / m ¹	€ 155,- / m ¹
	SUS04	04	€ 179,- / m ¹	€ 169,- / m ¹	€ 155,- / m ¹
	SUS05	05	€ 179,- / m ¹	€ 169,- / m ¹	€ 155,- / m ¹
	SUS06	06	€ 179,- / m ¹	€ 169,- / m ¹	€ 155,- / m ¹
	SUS07	07	€ 179,- / m ¹	€ 169,- / m ¹	€ 155,- / m ¹
	SUS08	08	€ 179,- / m ¹	€ 169,- / m ¹	€ 155,- / m ¹
	SUS09	09	€ 179,- / m ¹	€ 169,- / m ¹	€ 155,- / m ¹
	SUS10	10	€ 179,- / m ¹	€ 169,- / m ¹	€ 155,- / m ¹
	SUS11	11	€ 179,- / m ¹	€ 169,- / m ¹	€ 155,- / m ¹
	SUS12	12	€ 179,- / m ¹	€ 169,- / m ¹	€ 155,- / m ¹

Fabric prices are calculated per linear meter. When ordering 1 m¹ of a fabric with a width of 330cm, you will receive 100 x 330cm fabric.

PLEASE NOTE! Prices are public prices and include VAT. Please inform for your purchase conditions. The price per m¹ is including shipping costs. Costs for tailoring and installation are not included.

SUN SET

Available as
Roll width
Weave direction

Curtain
320 cm



Turnable
Type
Composition
Colors

Yes
Sheer
80% PL, 20% LI
12 Standard

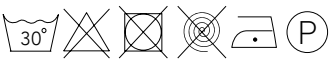

Care instructions
Delivery time
Notes

On request
+ dry cleaning is advised
+ due to different yarn dye lots a slight
variation in color tone may occur

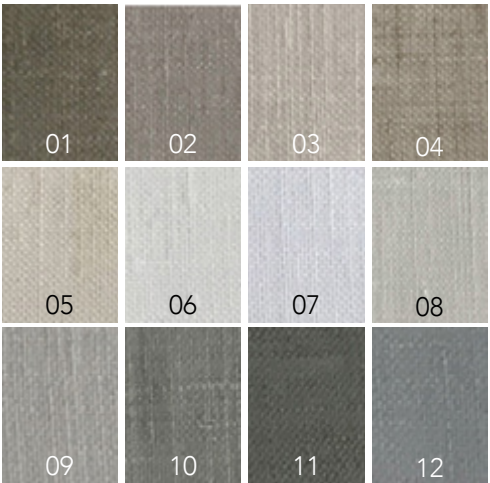



SURE THING PRICE LIST

ARTICLE	ARTICLE CODE	COLOR	CUT LENGTH	FULL ROLL*	>200M
Curtain	SUT8301	8301	€ 179,- / m ¹	€ 139,- / m ¹	€ 129,- / m ¹
	SUT8302	8302	€ 179,- / m ¹	€ 139,- / m ¹	€ 129,- / m ¹
	SUT8303	8303	€ 179,- / m ¹	€ 139,- / m ¹	€ 129,- / m ¹
	SUT8304	8304	€ 179,- / m ¹	€ 139,- / m ¹	€ 129,- / m ¹

* Roll length is ± 30 m¹. Please contact us for up-to-date roll lengths.

Fabric prices are calculated per linear meter. When ordering 1 m¹ of a fabric with a width of 280cm, you will receive 100 x 280cm fabric.

PLEASE NOTE! Prices are public prices and include VAT. Please inform for your purchase conditions. The price per m¹ is including shipping costs. Costs for tailoring and installation are not included.

SURE THING

Available as
Roll width
Weave direction

Curtain
280 cm

Turnable
Type
Composition
Colors

Yes
Curtain
100% LI
4 Standard

Care instructions
Delivery time
Notes

2 Weeks
+ dry cleaning is advised
+ due to the inherent imperfections in natural fibers, there may be a subtle variation in color tone and minor irregularities that are typical to linen and recycled materials





TRUE STORY PRICE LIST

ARTICLE	ARTICLE CODE	COLOR	CUT LENGTH	FULL ROLL*	>200M
Curtain	TRS7601	7601	€ 136,- / m ¹	€ 102,- / m ¹	€ 88,- / m ¹
	TRS7602	7602	€ 136,- / m ¹	€ 102,- / m ¹	€ 88,- / m ¹
	TRS7603	7603	€ 136,- / m ¹	€ 102,- / m ¹	€ 88,- / m ¹
	TRS7604	7604	€ 136,- / m ¹	€ 102,- / m ¹	€ 88,- / m ¹

* Roll length is ± 30 m¹. Please contact us for up-to-date roll lengths.

Fabric prices are calculated per linear meter. When ordering 1 m¹ of a fabric with a width of 290cm, you will receive 100 x 290cm fabric.

PLEASE NOTE! Prices are public prices and include VAT. Please inform for your purchase conditions. The price per m¹ is including shipping costs. Costs for tailoring and installation are not included.

TRUE STORY

Available as	Curtain
Roll width	290 cm
Weave direction	
Turnable	Yes
Type	Curtain
Composition	60% CO, 30% PES, 10% other recycled fibres
Colors	4 Standard
Care instructions	
Delivery time	2 Weeks
Notes	+ dry cleaning is advised + the cotton in this fabric is made from recycled textile waste + due to the inherent imperfections in natural fibers, there may be a subtle variation in color tone and minor irregularities that are typical to linen and recycled materials

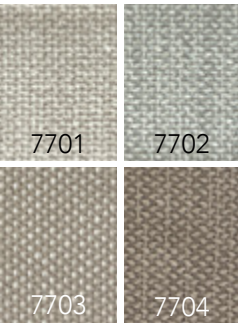



UP TOWN PRICE LIST

ARTICLE	ARTICLE CODE	COLOR	CUT LENGTH	FULL ROLL ± 40 M ¹
Curtain	UPT6801	6801	€ 85,- / m ¹	€ 73,- / m ¹
	UPT6802	6802	€ 85,- / m ¹	€ 73,- / m ¹
	UPT6803	6803	€ 85,- / m ¹	€ 73,- / m ¹
	UPT6804	6804	€ 85,- / m ¹	€ 73,- / m ¹
	UPT6805	6805	€ 85,- / m ¹	€ 73,- / m ¹
	UPT6806	6806	€ 85,- / m ¹	€ 73,- / m ¹
	UPT6807	6807	€ 85,- / m ¹	€ 73,- / m ¹
	UPT6808	6808	€ 85,- / m ¹	€ 73,- / m ¹
	UPT6809	6808	€ 85,- / m ¹	€ 73,- / m ¹
	UPT6810	6808	€ 85,- / m ¹	€ 73,- / m ¹
	UPT6811	6808	€ 85,- / m ¹	€ 73,- / m ¹
	UPT6812	6808	€ 85,- / m ¹	€ 73,- / m ¹
	UPT6813	6808	€ 85,- / m ¹	€ 73,- / m ¹
	UPT6814	6808	€ 85,- / m ¹	€ 73,- / m ¹

Fabric prices are calculated per linear meter. When ordering 1 m¹ of a fabric with a width of 320cm, you will receive 100 x 320cm fabric.

PLEASE NOTE! Prices are public prices and include VAT. Please inform for your purchase conditions. The price per m¹ is including shipping costs. Costs for tailoring and installation are not included.

UP TOWN

Available as
Roll width
Weave direction

Curtain
320 cm



Turnable
Type
Composition
Colors

Yes
In-between
100% PES
14 Standard

Care instructions
Delivery time
Notes

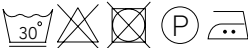

2 Weeks
+ dry cleaning is advised
+ due to different yarn dye lots a slight
variation in color tone may occur





WAKE UP

Available as
Roll width
Weave direction

Curtain, upholstery
280 cm



Turnable
Type
Composition
Colors

Yes
Curtain
100% LI
18 Standard

Care instructions
Delivery time
Notes

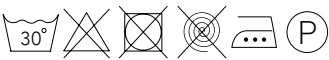

2 Weeks
+ dry cleaning is advised
+ due to the inherent imperfections in
natural fibers, there may be a subtle
variation in color tone and minor
irregularities that are typical to linen
and recycled materials



WAKE UP PRICE LIST

ARTICLE	ARTICLE CODE	COLOR	CUT LENGTH	FULL ROLL*	>200M
Curtain	WAU7801	7801	€ 242,- / m ¹	€ 182,- / m ¹	€ 179,- / m ¹
	WAU7802	7802	€ 242,- / m ¹	€ 182,- / m ¹	€ 179,- / m ¹
	WAU7803	7803	€ 242,- / m ¹	€ 182,- / m ¹	€ 179,- / m ¹
	WAU7804	7804	€ 242,- / m ¹	€ 182,- / m ¹	€ 179,- / m ¹
	WAU7805	7805	€ 242,- / m ¹	€ 182,- / m ¹	€ 179,- / m ¹
	WAU7806	7806	€ 213,- / m ¹	€ 163,- / m ¹	€ 159,- / m ¹
	WAU7807	7807	€ 242,- / m ¹	€ 182,- / m ¹	€ 179,- / m ¹
	WAU7808	7808	€ 242,- / m ¹	€ 182,- / m ¹	€ 179,- / m ¹
	WAU7809	7809	€ 242,- / m ¹	€ 182,- / m ¹	€ 179,- / m ¹
	WAU7810	7810	€ 242,- / m ¹	€ 182,- / m ¹	€ 179,- / m ¹
	WAU7811	7811	€ 242,- / m ¹	€ 182,- / m ¹	€ 179,- / m ¹
	WAU7812	7812	€ 242,- / m ¹	€ 182,- / m ¹	€ 179,- / m ¹
	WAU7813	7813	€ 242,- / m ¹	€ 182,- / m ¹	€ 179,- / m ¹
	WAU7814	7814	€ 242,- / m ¹	€ 182,- / m ¹	€ 179,- / m ¹
	WAU7815	7815	€ 242,- / m ¹	€ 182,- / m ¹	€ 179,- / m ¹
	WAU7816	7816	€ 242,- / m ¹	€ 182,- / m ¹	€ 179,- / m ¹
	WAU7817	7817	€ 242,- / m ¹	€ 182,- / m ¹	€ 179,- / m ¹
	WAU7818	7818	€ 242,- / m ¹	€ 183,- / m ¹	€ 179,- / m ¹

* Roll length is ± 30 m¹. Please contact us for up-to-date roll lengths.

Fabric prices are calculated per linear meter. When ordering 1 m¹ of a fabric with a width of 280cm, you will receive 100 x 280cm fabric.

PLEASE NOTE! Prices are public prices and include VAT. Please inform for your purchase conditions. The price per m¹ is including shipping costs. Costs for tailoring and installation are not included.

FRANKLY AMSTERDAM

UPHOLSTERY





CROWN JEWEL PRICE LIST

ARTICLE	ARTICLE CODE	COLOR	CUT LENGTH	FULL ROLL ± 25 M ¹
Upholstery	CRW4701	4701	€ 193,- / m ¹	€ 169,- / m ¹
	CRW4702	4702	€ 193,- / m ¹	€ 169,- / m ¹
	CRW4703	4703	€ 193,- / m ¹	€ 169,- / m ¹
	CRW4704	4704	€ 193,- / m ¹	€ 169,- / m ¹
	CRW4705	4705	€ 193,- / m ¹	€ 169,- / m ¹
	up to CRW4820	4820	€ 193,- / m ¹	€ 169,- / m ¹

Fabric prices are calculated per linear meter. When ordering 1 m¹ of a fabric with a width of 140cm, you will receive 100 x 140cm fabric.

PLEASE NOTE! Prices are public prices and include VAT. Please inform for your purchase conditions. The price per m¹ is including shipping costs. Costs for tailoring and installation are not included.

CROWN JEWEL

Available as
Width
Weight
Composition
Colors

Curtain, upholstery
140 cm
800 gr/m¹
Pile: 100% CO
Backing: 86% CO, 8% MD, 6% PES
120 standard colors

Care instructions
Martindale
Pilling
Delivery time
Notes

100.000
3
2 Weeks
+ dry cleaning is advised
+ make sure that the nap of the velour fabric is oriented in the same direction when upholstering multiple products





FEEL GOOD

Available as Upholstery
Width 140 cm
Weight 540 gr/m2
Composition 80% LI, 20% CO
Colors 7 standard colors

Care instructions 30°
Martindale 18.000
Pilling 3
Delivery time 2 Weeks
Note + dry cleaning is advised
+ due to the inherent imperfections in natural fibers, there may be a subtle variation in color tone and minor irregularities that are typical to linen and recycled materials.



FEEL GOOD PRICE LIST

ARTICLE	ARTICLE CODE	COLOR	CUT LENGTH	FULL ROLL*
Upholstery	FEG9301	9301	€ 143,- / m ¹	€ 108,- / m ¹
	FEG9302	9302	€ 143,- / m ¹	€ 108,- / m ¹
	FEG9303	9303	€ 143,- / m ¹	€ 108,- / m ¹
	FEG9304	9304	€ 143,- / m ¹	€ 108,- / m ¹
	FEG9305	9305	€ 133,- / m ¹	€ 82,- / m ¹
	FEG9306	9306	€ 143,- / m ¹	€ 108,- / m ¹
	FEG9307	9307	€ 143,- / m ¹	€ 108,- / m ¹

* Roll length is ± 30 m¹. Please contact us for up-to-date roll lengths.

Fabric prices are calculated per linear meter. When ordering 1 m¹ of a fabric with a width of 140cm, you will receive 100 x 140cm fabric.

For quantities over 200m¹, please contact our sales department for project prices.

PLEASE NOTE! Prices are public prices and include VAT. Please inform for your purchase conditions. The price per m¹ is including shipping costs. Costs for tailoring and installation are not included.



FOR SURE

Available as Upholstery
Width 145 cm
Weight 460 gr/m2
Composition 47% CO, 38% LI, 12% PES, 3% Other Fabrics
Colors 11 standard colors

Care instructions 30°
Martindale 30.000
Pilling 3/4
Delivery time 2 Weeks
Note + dry cleaning is advised
+ due to the inherent imperfections in natural fibers, there may be a subtle variation in color tone and minor irregularities that are typical to linen and recycled materials.

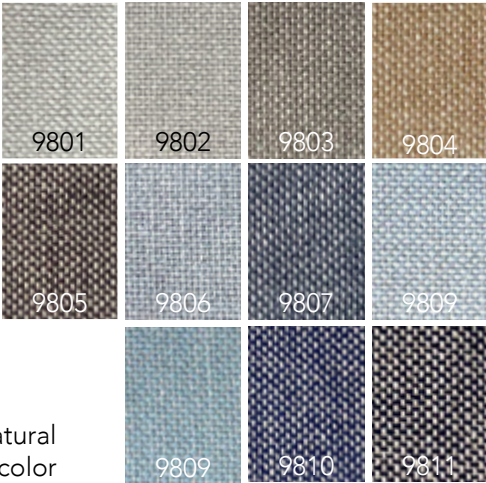

FOR SURE PRICE LIST

ARTICLE	ARTICLE CODE	COLOR	CUT LENGTH	FULL ROLL*
Upholstery	FOS9801	9801	€ 106,- / m ¹	€ 77,- / m ¹
	FOS9802	9802	€ 106,- / m ¹	€ 77,- / m ¹
	FOS9803	9803	€ 106,- / m ¹	€ 77,- / m ¹
	FOS9804	9804	€ 106,- / m ¹	€ 77,- / m ¹
	FOS9805	9805	€ 106,- / m ¹	€ 77,- / m ¹
	FOS9806	9806	€ 106,- / m ¹	€ 77,- / m ¹
	FOS9807	9807	€ 106,- / m ¹	€ 77,- / m ¹
	FOS9808	9808	€ 106,- / m ¹	€ 77,- / m ¹
	FOS9809	9809	€ 106,- / m ¹	€ 77,- / m ¹
	FOS9810	9810	€ 106,- / m ¹	€ 77,- / m ¹
	FOS9811	9811	€ 106,- / m ¹	€ 77,- / m ¹

* Roll length is ± 30 m¹. Please contact us for up-to-date roll lengths.

Fabric prices are calculated per linear meter. When ordering 1 m¹ of a fabric with a width of 140cm, you will receive 100 x 140cm fabric.

For quantities over 200m¹, please contact our sales department for project prices.

PLEASE NOTE! Prices are public prices and include VAT. Please inform for your purchase conditions. The price per m¹ is including shipping costs. Costs for tailoring and installation are not included.



LAID BACK PRICE LIST

ARTICLE	ARTICLE CODE	COLOR	CUT LENGTH	FULL ROLL*
Upholstery	LAB9701	9701	€ 136,- / m ¹	€ 106,- / m ¹
	LAB9701	9702	€ 136,- / m ¹	€ 106,- / m ¹

* Roll length is ± 30 m¹. Please contact us for up-to-date roll lengths.

Fabric prices are calculated per linear meter. When ordering 1 m¹ of a fabric with a width of 140cm, you will receive 100 x 140cm fabric.

For quantities over 200m¹, please contact our sales department for project prices.

PLEASE NOTE! Prices are public prices and include VAT. Please inform for your purchase conditions. The price per m¹ is including shipping costs. Costs for tailoring and installation are not included.

LAID BACK

Available as
Width
Weight
Composition
Colors

Upholstery
140 cm
600 gr/m2
70% CO, 30% LI
2 standard colors

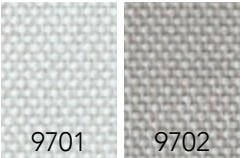

Care instructions
Martindale
Pilling
Delivery time
Note

25.000
3/4
2 Weeks
+ dry cleaning is advised
+ due to the inherent imperfections in natural fibers, there may be a subtle variation in color tone and minor irregularities that are typical to linen and recycled materials



MASTER PIECE PRICE LIST

ARTICLE	ARTICLE CODE	COLOR	CUT LENGTH	FULL ROLL ± 50 M ¹
Upholstery	MAP4001	4001	€ 189,- / m ¹	€ 165,- / m ¹
	MAP4002	4002	€ 189,- / m ¹	€ 165,- / m ¹
	MAP4003	4003	€ 189,- / m ¹	€ 165,- / m ¹
	MAP4004	4004	€ 189,- / m ¹	€ 165,- / m ¹
	MAP4005	4005	€ 189,- / m ¹	€ 165,- / m ¹
	up to			
	MAP4098	4098	€ 189,- / m ¹	€ 165,- / m ¹
	MAP4099A	4099A	€ 189,- / m ¹	€ 165,- / m ¹
	MAP4099B	4099B	€ 189,- / m ¹	€ 165,- / m ¹

Fabric prices are calculated per linear meter. When ordering 1 m¹ of a fabric with a width of 140cm, you will receive 100 x 140cm fabric.

PLEASE NOTE! Prices are public prices and include VAT. Please inform for your purchase conditions. The price per m¹ is including shipping costs. Costs for tailoring and installation are not included.

MASTER PIECE

Available as	Upholstery, curtain
Width	140 cm
Weight	310 gr/m ¹
Composition	80% WO, 20% PA
Colors	101 standard colors
Care instructions	
Martindale	80.000
Pilling	3
Delivery time	2 Weeks
Notes	+ dry cleaning is advised + due to different yarn dye lots a slight variation in color tone may occur







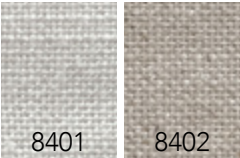

ON POINT

Available as Upholstery, curtains
Width 280 cm
Weight 370 gr/m2
Composition 70% CV, 30% LI
Colors 2 standard colors



Care instructions 30°    
Martindale 30.000
Pilling 3
Delivery time 2 Weeks
Note + dry cleaning is advised
+ due to the inherent imperfections in natural fibers, there may be a subtle variation in color tone and minor irregularities that are typical to linen and recycled materials

ON POINT PRICE LIST

ARTICLE	ARTICLE CODE	COLOR	CUT LENGTH	FULL ROLL*
Upholstery	ONP8401	8401	€ 139,- / m ¹	€ 109,- / m ¹
	ONP8402	8402	€ 139,- / m ¹	€ 109,- / m ¹

* Roll length is ± 30 m¹. Please contact us for up-to-date roll lengths.

Fabric prices are calculated per linear meter. When ordering 1 m¹ of a fabric with a width of 140cm, you will receive 100 x 140cm fabric.

For quantities over 200m¹, please contact our sales department for project prices.

PLEASE NOTE! Prices are public prices and include VAT. Please inform for your purchase conditions. The price per m¹ is including shipping costs. Costs for tailoring and installation are not included.



ROYAL COMFORT PRICE LIST

ARTICLE	ARTICLE CODE	COLOR	CUT LENGTH	FULL ROLL ± 30 M ¹
Upholstery	ROC4601	4601	€ 95,- / m ¹	€ 80,- / m ¹
	ROC4602	4602	€ 95,- / m ¹	€ 80,- / m ¹
	ROC4603	4603	€ 95,- / m ¹	€ 80,- / m ¹
	ROC4604	4604	€ 95,- / m ¹	€ 80,- / m ¹
	ROC4605	4605	€ 95,- / m ¹	€ 80,- / m ¹
	up to ROC4648	4648	€ 95,- / m ¹	€ 80,- / m ¹

Fabric prices are calculated per linear meter. When ordering 1 m¹ of a fabric with a width of 140cm, you will receive 100 x 140cm fabric.

PLEASE NOTE! Prices are public prices and include VAT. Please inform for your purchase conditions. The price per m¹ is including shipping costs. Costs for tailoring and installation are not included.

ROYAL COMFORT

Available as
Width
Weight
Composition
Colors

Curtain, upholstery
140 cm
540 gr/m¹
100% PES
48 standard colors

Care instructions
Martindale
Pilling
Delivery time
Notes

30.000
3
2 Weeks
+ dry cleaning is advised
+ due to different yarn dye lots a slight variation in color tone may occur
+ make sure that the nap of the velour fabric is oriented in the same direction





SOME DAY PRICE LIST

ARTICLE	ARTICLE CODE	COLOR	CUT LENGTH	FULL ROLL*
Upholstery	SOD1501	1501	€ 122,- / m ¹	€ 96,- / m ¹
	SOD1502	1502	€ 122,- / m ¹	€ 96,- / m ¹

* Roll length is ± 30 m¹. Please contact us for up-to-date roll lengths.

Fabric prices are calculated per linear meter. When ordering 1 m¹ of a fabric with a width of 140cm, you will receive 100 x 140cm fabric.

For quantities over 200m¹, please contact our sales department for project prices.

PLEASE NOTE! Prices are public prices and include VAT. Please inform for your purchase conditions. The price per m¹ is including shipping costs. Costs for tailoring and installation are not included.



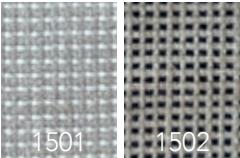

SOME DAY

Available as
Width
Weight
Composition
Colors

Upholstery
140 cm
540 gr/m2
60% LI, 30% CO, 10% PES
2 standard colors



Care instructions
Martindale
Pilling
Delivery time
Note





20.000
3/4
2 Weeks
+ dry cleaning is advised
+ due to the inherent imperfections in natural fibers, there may be a subtle variation in color tone and minor irregularities that are typical to linen and recycled materials

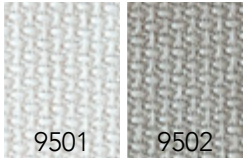

SOUL FULL

Available as Upholstery
Width 140 cm
Weight 650 gr/m2
Composition 55% CO, 45% LI
Colors 2 standard colors



Care instructions 
Martindale 25.000
Pilling 3
Delivery time 2 Weeks
Note + dry cleaning is advised
+ due to the inherent imperfections in natural fibers, there may be a subtle variation in color tone and minor irregularities that are typical to linen and recycled materials

SOUL FULL PRICE LIST

ARTICLE	ARTICLE CODE	COLOR	CUT LENGTH	FULL ROLL*
Upholstery	SOF9501	9501	€ 135,- / m ¹	€ 99,- / m ¹
	SOF9502	9502	€ 135,- / m ¹	€ 99,- / m ¹

* Roll length is ± 30 m¹. Please contact us for up-to-date roll lengths.

Fabric prices are calculated per linear meter. When ordering 1 m¹ of a fabric with a width of 140cm, you will receive 100 x 140cm fabric.

For quantities over 200m¹, please contact our sales department for project prices.

PLEASE NOTE! Prices are public prices and include VAT. Please inform for your purchase conditions. The price per m¹ is including shipping costs. Costs for tailoring and installation are not included.



TIME OFF

Available as Upholstery
Width 290 cm
Weight 390 gr/m2
Composition 64% CO, 24% CV, 12% LI
Colors 3 standard colors

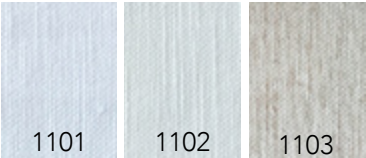

Care instructions 30°
Martindale 18.000
Pilling 3/4
Delivery time 2 Weeks
Note + dry cleaning is advised
+ due to the inherent imperfections in natural fibers, there may be a subtle variation in color tone and minor irregularities that are typical to linen and recycled materials

TIME OFF PRICE LIST

ARTICLE	ARTICLE CODE	COLOR	CUT LENGTH	FULL ROLL*
Upholstery	TIO1101	1101	€ 153,- / m ¹	€ 109,- / m ¹
	TIO1102	1102	€ 153,- / m ¹	€ 109,- / m ¹
	TIO1103	1103	€ 133,- / m ¹	€ 99,- / m ¹

* Roll length is ± 30 m¹. Please contact us for up-to-date roll lengths.

Fabric prices are calculated per linear meter. When ordering 1 m¹ of a fabric with a width of 140cm, you will receive 100 x 140cm fabric.

For quantities over 200m¹, please contact our sales department for project prices.

PLEASE NOTE! Prices are public prices and include VAT. Please inform for your purchase conditions. The price per m¹ is including shipping costs. Costs for tailoring and installation are not included.



TOP NOTCH PRICE LIST

ARTICLE	ARTICLE CODE	COLOR	CUT LENGTH 140CM	FULL ROLL 140CM
Upholstery	TON9901	9901	€ 133,- / m ¹	€ 102,- / m ¹
	TON9902	9902	€ 133,- / m ¹	€ 102,- / m ¹
	TON9903	9903	€ 133,- / m ¹	€ 102,- / m ¹
	TON9904	9904	€ 133,- / m ¹	€ 102,- / m ¹
	TON9905	9905	€ 133,- / m ¹	€ 102,- / m ¹
	TON9906	9906	€ 133,- / m ¹	€ 102,- / m ¹
	TON9907	9907	€ 133,- / m ¹	€ 102,- / m ¹
	TON9908	9908	€ 133,- / m ¹	€ 102,- / m ¹
	TON9909	9909	€ 133,- / m ¹	€ 102,- / m ¹
	TON9910	9910	€ 133,- / m ¹	€ 102,- / m ¹
	TON9911	9911	€ 133,- / m ¹	€ 102,- / m ¹
	TON9912	9912	€ 133,- / m ¹	€ 102,- / m ¹
	TON9913	9913	€ 133,- / m ¹	€ 102,- / m ¹

* Roll length is ± 30 m1. Please contact us for up-to-date roll lengths.

Fabric prices are calculated per linear meter. When ordering 1 m1 of a fabric with a width of 280cm, you will receive 100 x 280cm fabric.

For quantities over 200m1, please contact our sales department for project prices.

PLEASE NOTE! Prices are public prices and include VAT. Please inform for your purchase conditions. The price per m¹ is including shipping costs. Costs for tailoring and installation are not included.

TOP NOTCH

Available as Upholstery
Width 140 cm
Weight 490 gr/m2
Composition 100% LI
Colors 13 standard colors

Care instructions
Martindale 25.000
Pilling 3/4
Delivery time 2 Weeks
Note + dry cleaning is advised
+ due to the inherent imperfections in natural fibers, there may be a subtle variation in color tone and minor irregularities that are typical to linen and recycled materials





UN WIND PRICE LIST

ARTICLE	ARTICLE CODE	COLOR	CUT LENGTH	FULL ROLL*
Upholstery	UNW9401	9401	€ 133,- / m ¹	€ 102,- / m ¹
	UNW9402	9402	€ 133,- / m ¹	€ 102,- / m ¹

* Roll length is ± 30 m¹. Please contact us for up-to-date roll lengths.

Fabric prices are calculated per linear meter. When ordering 1 m¹ of a fabric with a width of 140cm, you will receive 100 x 140cm fabric.

For quantities over 200m¹, please contact our sales department for project prices.

PLEASE NOTE! Prices are public prices and include VAT. Please inform for your purchase conditions. The price per m¹ is including shipping costs. Costs for tailoring and installation are not included.

UN WIND

Available as Upholstery
Width 140 cm
Weight 605 gr/m2
Composition 75% CO, 25% LI
Colors 2 standard colors



Care instructions

Martindale 25.000

Pilling 3

Delivery time 2 Weeks

Note + dry cleaning is advised
+ due to the inherent imperfections in natural fibers, there may be a subtle variation in color tone and minor irregularities that are typical to linen and recycled materials



UP LIFT PRICE LIST

ARTICLE	ARTICLE CODE	COLOR	CUT LENGTH	FULL ROLL*
Upholstery	UPL9601	9601	€ 149,- / m ¹	€ 114,- / m ¹
	UPL9602	9602	€ 149,- / m ¹	€ 114,- / m ¹

* Roll length is ± 30 m¹. Please contact us for up-to-date roll lengths.

Fabric prices are calculated per linear meter. When ordering 1 m¹ of a fabric with a width of 140cm, you will receive 100 x 140cm fabric.

For quantities over 200m¹, please contact our sales department for project prices.

PLEASE NOTE! Prices are public prices and include VAT. Please inform for your purchase conditions. The price per m¹ is including shipping costs. Costs for tailoring and installation are not included.

UP LIFT

Available as
Width
Weight
Composition
Colors

Upholstery
140 cm
670 gr/m2
62% CO, 38% LI
2 standard colors



Care instructions
Martindale
Pilling
Delivery time
Note

25.000
3/4
2 Weeks
+ dry cleaning is advised
+ due to the inherent imperfections in natural fibers, there may be a subtle variation in color tone and minor irregularities that are typical to linen and recycled materials



WAKE UP

Available as	Upholstery, curtains
Width	280 cm
Weight	400 gr/m2
Composition	100% LI
Colors	18 standard
Care instructions	
Martindale	20.000
Pilling	3
Delivery time	2 Weeks
Note	+ dry cleaning is advised + due to the inherent imperfections in natural fibers, there may be a subtle variation in color tone and minor irregularities that are typical to linen and recycled materials



WAKE UP PRICE LIST

ARTICLE	ARTICLE CODE	COLOR	CUT LENGTH	FULL ROLL*
Upholstery	WAU7801	7801	€ 242,- / m ¹	€ 181,- / m ¹
	WAU7802	7802	€ 242,- / m ¹	€ 181,- / m ¹
	WAU7803	7803	€ 242,- / m ¹	€ 181,- / m ¹
	WAU7804	7804	€ 242,- / m ¹	€ 181,- / m ¹
	WAU7805	7805	€ 242,- / m ¹	€ 181,- / m ¹
	WAU7806	7806	€ 212,- / m ¹	€ 163,- / m ¹
	WAU7807	7807	€ 242,- / m ¹	€ 181,- / m ¹
	WAU7808	7808	€ 242,- / m ¹	€ 181,- / m ¹
	WAU7809	7809	€ 242,- / m ¹	€ 181,- / m ¹
	WAU7810	7810	€ 242,- / m ¹	€ 181,- / m ¹
	WAU7811	7811	€ 242,- / m ¹	€ 181,- / m ¹
	WAU7812	7812	€ 242,- / m ¹	€ 181,- / m ¹
	WAU7813	7813	€ 242,- / m ¹	€ 181,- / m ¹
	WAU7814	7814	€ 242,- / m ¹	€ 181,- / m ¹
	WAU7815	7815	€ 242,- / m ¹	€ 181,- / m ¹
	WAU7816	7816	€ 242,- / m ¹	€ 181,- / m ¹
	WAU7817	7817	€ 242,- / m ¹	€ 181,- / m ¹
	WAU7818	7818	€ 242,- / m ¹	€ 181,- / m ¹

* Roll length is ± 30 m¹. Please contact us for up-to-date roll lengths.

Fabric prices are calculated per linear meter. When ordering 1 m¹ of a fabric with a width of 280cm, you will receive 100 x 280cm fabric.

For quantities over 200m¹, please contact our sales department for project prices.

PLEASE NOTE! Prices are public prices and include VAT. Please inform for your purchase conditions. The price per m¹ is including shipping costs. Costs for tailoring and installation are not included.



MATERIAL GUIDE

COTTON (CO)

Cotton is a natural fiber made from the cotton plant. This material is known for being soft, breathable and absorbent. Cotton has good abrasion resistance and is biodegradable if not dyed or naturally dyed.

LINEN (LI)

Linen is a natural fiber made from the stem of the flax plant. Besides being very sustainable and biodegradable, this material is one of the strongest natural fibers and exhibits great abrasion resistance. Linen is also known for being hypoallergenic, non-electrifying, and renowned for its excellent colorfastness when exposed to sunlight.

WOOL (WO)

Wool is a natural animal fiber obtained from sheep and goats, which need to be sheared for their own well-being. Additionally, besides being 100% biodegradable, this material is highly resilient and elastic, very strong, and possesses excellent insulating and great anti-bacterial properties. In addition, this fiber is also naturally water repellent and has colorfast properties.

VISCOSE (CV or VI) / MODAL (MD)

Viscose, a cellulose fiber, includes Modal as one of its variations. This semi-synthetic fiber is derived from natural sources of regenerated cellulose, predominantly wood. Renowned for its exceptional absorption properties, viscose is easily dyed, and blends of this material are widely employed. Moreover, it offers a soft and luxurious touch and feel.

POLYESTER (PL, POL or PES)

PES is an acronym (shortened word) for Polyester.

Polyester is a type of artificial fiber used in textiles. Since polyester does not wrinkle structurally and is flexible, it is aimed to reduce the wrinkling rate of natural fabrics and to provide flexibility by mixing with natural fabrics. Mostly with cotton fiber can be used with wool, acrylic, silk, viscose, and linen fiber.

POLYESTER (PET)

Polyethylene terephthalate is Polyester and lends itself well to recycling. The Polyester fibres are used in fashion apparel often blended with cotton. In the context of textile applications, PET is referred to by its common name, polyester.

NYLON / POLYAMIDE (PA)

Nylon is recognized for its strength, yet it maintains a lightweight feel. Fabrics crafted from this material resist wrinkles and are not prone to humidity absorption. Renowned for its colorfastness and longevity, nylon is also resistant to bacteria and mold, and it's effortlessly easy to clean.

ACRYL (PAN) / POLYACRYL (PC)

Acrylic is a synthetic substitute for wool with the same touch and feel, but it is more colorfast and better resistant to prolonged exposure to sunlight. It effectively insulates heat and is lightweight. Additionally, it is easily washable and resistant to bacteria and mold.

SOFT FURNISHING SAMPLE PRICE LIST

ARTICLE	SAMPLE TYPE	SIZE	PRICE P/PIECE
Sample box	Soft furnishing box	12 colors	€ 110,-

BED LINEN SAMPLE PRICE LIST

ARTICLE	SAMPLE TYPE	SIZE	PRICE P/PIECE
Sample book	Book with color swatches	124 colors	€ 100,-
Sample box	Bed linen box	124 colors	€ 220,-

The bed linen box includes the sample book with color swatches, pillow samples of all bed linen qualities and an infosheet.

CURTAIN SAMPLE PRICE LIST

ARTICLE	SAMPLE TYPE	PRICE P/PIECE
Hanger	1 fabric hanger from set A or B	€ 49,-
Hanger	1 fabric hanger from set C - curtain	€ 70,-
Hanger	1 fabric hanger from set C - curtain & upholstery	€ € 110,-
Hangers	Curtain set A	€ 260,-
Hangers	Curtain set B	€ 240,-
Hangers	Curtain set C	€ 500,-
Hangers	Complete curtain set	€ 850,-

PLEASE NOTE! The sample prices are excluding VAT.
Samples in special sizes can be ordered on request.

UPHOLSTERY SAMPLE PRICE LIST

ARTICLE	SAMPLE TYPE	PRICE P/PIECE
Book	Upholstery 01 (mix)	€ 100,-
Book	Light Upholstery 01 (mix)	€ 100,-
Book	Top Notch	€ 75,-
Book	Wake Up	€ 75,-
Hanger	Crown Jewel	€ 110,-
Hanger	Royal Comfort	€ 110,-
Hanger	Master Piece	€ 110,-
Set	Complete upholstery set	€ 500,-

PLEASE NOTE! The sample prices are excluding VAT.
Samples in special sizes can be ordered on request.

CARE INSTRUCTIONS THROWS, BLANKETS & BED ENDS

All our products are made with care and attention. In order to keep them as beautiful as they are, please mind the following care instructions:

Come Over, Settle In and Soft Space are made of 100% Cashmere and can best be cleaned by a professional dry-cleaner. Ironing is possible on the cool iron setting.
Do not launder or tumble dry.

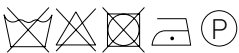

CARE INSTRUCTIONS BED LINEN

We recommend to line-dry your bedlinen. If you prefer to tumble dry please use a delicate program on a low temperature (not higher than the washing temperature).



CARE INSTRUCTIONS CURTAINS & UPHOLSTERY

- Professional dry cleaning of the curtain fabrics is advised.
- Before cleaning the curtains dust them. Either with the vacuum brush attachment on a low setting or shake them out.
- Cold wash the curtains at 30°C without spin or centrifuge cycle.
- Do not rub or wring fabric after washing.
- All fabrics can be ironed on low temperature or higher. Please see exact iron temperatures on the product page of the concerning product.
- When in doubt, please don't hesitate to contact us, or take a look on our website, www.frankly.amsterdam/careinstructions, for more information.

WARRANTY

- Frankly Amsterdam guarantees its rugs for 2 years of normal use.
- All our products are made with care. In case a manufacturing defect escaped our attention, please inform us within 14 days after delivery and leave the product unused.
- Small differences or irregularities in color, weft or size may occur. This is inherent to the use of natural fibers and has to be accepted when within normal commercial tolerances.
- Frankly Amsterdam will not accept any complaint if shading is concerned.

