AMF TOP PARTS 2018

TOP PARTS FOR YOUR AMF PINSPOTTER.

bowleasy

Version 2018/01

www.bowl-easy.com

Bowl-Easy B.V. is uw onafhankelijke Spare Parts leverancier voor AMF Pinsetters. Wij zijn ook continue bezig om de Spare Parts kwalitatief te verbeteren. De interactie tussen klanten, wij als leverancier en de fabrikant is daarbij voor ons heel belangrijk. Deze catalogus beslaat de meest gebruikte Spare Parts. Vanzelfsprekend kunnen wij het complete programma aan Spare Parts voor AMF Pinsetters leveren. Wij denken graag met u mee en dat alles met een goede en faire prijsstructuur. Probeer het eens, u zult verrast zijn!

Bowl-Easy B.V. is your independent supplier for AMF Pinsetter Spare Parts. We are also constantly working to improve the quality Spare Parts. The interaction between our customers, we as supplier and the manufacturer is thereby very important to us.This catalog covers the most common Spare Parts. Of course we can deliver the complete range of spare parts for AMF Pinsetters. We think along with you and all this with a good and fair price structure. Try it, you'll be surprised!

Bowl-Easy B.V. ihr unabhängiger Ersatzteillieferant für AMF Pinsetter. Wir bemühen uns ständig die Ersatzteile qualitativ zu verbessern. Die Interaktion zwischen Kunden, wir als Liferant und die Hersteller ist uns sehr wichtig.Unser Katalog bezieht sich auf die meist gebrauchten Artikel. Natürlich haben wir das ganze notwendige Programm zur Verfügung. Wir „denken" mit Ihnen mit und das alles auch mit einer fairen Preisstruktur. Testen Sie uns. Sie werden überrascht sein!

Lane Care • Parts • New and used Equipment • Scoring • Service

bowleasy

Bowl-Easy B.V. | Businesspark C-Mill | Jan Campertstraat 19 | 6416 SG Heerlen | the Netherlands
+31 455 350 332 | info@bowl-easy.com | www.bowl-easy.com

Table of Contents

ELECTRIC & CHASSIS 4
FRONT END 6
SWEEP 8
TABLE 10
BIN & SHUTTLE 13
DISTRIBUTOR 14
GEARBOX & MOTOR 19
BALL LIFT 21
PIT AREA 23
CUSHION 25
PIN ELEVATOR 27
FRONT BALL LIFT 28
BOWL EASY LANE CARE PRODUCTS 29

ELECTRIC & CHASSIS

SPRING - CAM
82-70/90 XL XLi

000 024 657

MICROSWITCH Big
82-70/90 XL XLi

000 026 043

MICROSWITCH Small
82-70/90 XL XLi

000 026 042

PLUG BLOCK C-1
82-70

000 025 068
Chassis side

PLUG BLOCK C-1
82-70

000 025 144
Machine side

PLUG BLOCK C-2A
82-70

000 028 410
Chassis side

PLUG BLOCK C-2A
82-70

000 028 409
Machine side

WIRE TERMINALS
82-70/90 XL XLi

760 011 197 Male

WIRE TERMINALS
82-70/90 XL XLi

760 019 201 Female

CHASSIS RELAY COIL
24V 8 2-70

070 005 515

BACK END RELAY
82-70

000 025 863

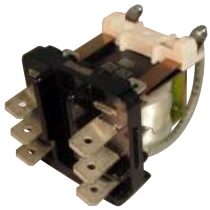

TERMINAL CHAIR
82-70/90 XL XLi

760 001 070

LOCKING SPRING CLIP
82-70

000 029 013

CONTACTOR SWEEP/ TABLE 82/70

070 011 755
Relay only

TERMINALS STRAIGHT
82-70/90

760 017 044 Small
760 017 036 Large

82/90 XL
82-90

REPAIR & EXCHANGE

ZOT MP BOARD WITH LED'S
82-70

827 002

MP CHASIS EXCHANGE
Chassis Exchange 82-70

SOLID STATE
Chassis Exchange 82-70

ZOT SOLID STATE BOARD
82-70

827 001

Replaces five boards in Solid State chassis.

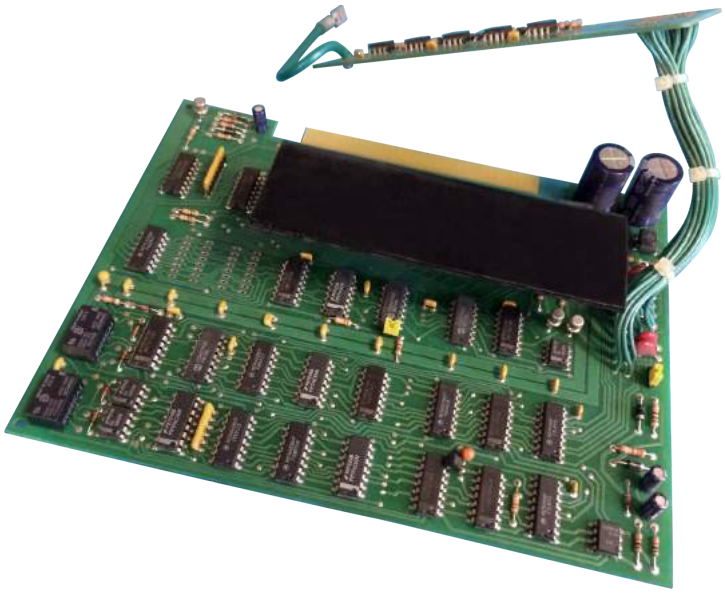

FRONT END

TABLE DRIVE SHAFT
82-70/90

070 001 700

For XL/XLi order ***090 005 565***

PILLOW BLOCK
82/70 XL XLi

000 022 811
000 022 811 T
000 022 811 N
(bearing style)

INNOVATIVE PARTS

CAM SPOT-RESPOT
82-70/90 XL XLi

070 001 910

Bearing Retainer Retainer Only

000 021 683

SWEEP DRIVE SHAFT
82-70/90 XL XLi

070 001 699

AIR GREASE PLUG
82-70/90 XL XLi

710 501 009 Ea

SPRING SPOT-RESPOT
82-70/90 XL XLi

070 001 707

SOLENOID LINK ASSY
82-70/90 XL XLi

070 006 001

INNOVATIVE PARTS

SPRING UPPER LINK
82-70/90 XL XLi

070 006 724

SPRING LOWER LINK
82-70/90 XL XLi

070 006 282

CAP WASHER
82-70/90 XL XLi

070 006 277

Spring

070 006 276

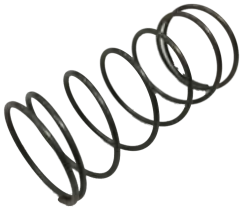

UNIVERSAL SOLENOID
82-70/90 XL XLi

070 006 727

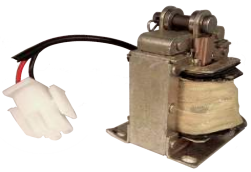

SPOTTING SOLENOID SPRING 82-70/90 XL XLi

070 006 283

ROD END

000 021 880

Bearing 7/8 x 1-7/8

190 001 490

YOKE ASSEMBLY

070 007 755

SWEEP CAM WELDMENT
82-70/90 XL XLi

070 006 449

Table Drive Eccentric

070 001 877

SPRING HANGER
82-70/90 XL XLi

090 005 576

PIN
82-70/90 XL XLi

070 001 587

CAM FOLLOWER ASS.
82-70/90 XL XLi

610 704 002

Spring

070 001 853

Switch Table Sweep Cam

000 026 042

CAM BALL ASSEMBLY

070 001 893

Roller

070 001 857

Spring

070 001 931

Pin

070 001 932

Lever Asm Switch

000 021 645

bowleasy

CAM CLAMP STUD
82-70/90 XL XLi

070 001 664

Compression Spring

070 001 917

LATCH

070 001 898

Latch Arm Asm

070 008 321

BEARING
82-70/90 XL XLi

000 021 881

between clevis + table drive

ROLLER
82-70/90 XL XLi

070 001 668

ROLLER SELFLUBE
82-70/90 XL XLi

070 001 668SL INNOVATIVE PARTS

FITTING END
82-70 /90 XL XLi

000 025 004 RH
000 025 005 LH

SWEEP

SWEEP BAR
82-70/90

300 000 182

LINK ASSY SWEEP
82-70/90

070 003 238

BUMPER
82-70/90

000 023 279

SWEEP DRIVE LINK
82-70/90

070 003 158

SUPPORT LINK ASSY
82-70/90

070 003 184

LINK ASSY
82-70/90

070 003 242

Flange Bushing

000 023 114

ROD END

000 023 160 RH
000 023 161 LH

END FITTING 7/16-20

000 025 004 RH
000 025 005 LH

TUBE WELDMENT

070 007 278

ROD

070 007 276

SWEEP

CRANK ARM
82-70/90 XL XLi

000 023 139

SWEEP SPRING
82-70/90 XL XLi

000 022 168

LINK THREADED
82-70/90

070 003 223

BUMPER
82-70/90 XL XLi

070 007 283

SWEEP PIN BEARING
82-70/90

070 003 103

SHOCK MOUNT
82-70/90

070 003 195
090 006 136 82/90 XL, XLi

SHOCK BRACKET

070 003 190 RH

SHOCK BRACKET

070 003 191 LH

SWEEP MOUNTING BRACKET R.H.

300 000 170

SWEEP MOUNTING BRACKET L.H.

300 000 171

SWEEP SLIDE BAR
82-70/90

000 023 182 N

UNIVERSAL SWEEP BRACKET 82-70/90

300 001 170 U (10 PIN)

INNOVATIVE PARTS

UNIVERSAL SWEEP BRACKET 82-70/90

300 001 171 U (7 PIN)

INNOVATIVE PARTS

Connector Rod Assembly Motor

070 003 162

PIN BEARING

070 003 189

D5

TABLE

TABLE

WASHER
82-70/90 XL XLi

000 021 784

COUNTER BALANCE SPRING 82-70/90 XL XLi

000 022 782

LEG ASSY FRONT LH 7 PIN
82-70/90 XL

070 002 664

YOKE ONLY and YOKE ASSY W/ BEARINGS
82-70/90

070 002 623 (ASSY)
070 002 683 (YOKE ONLY)

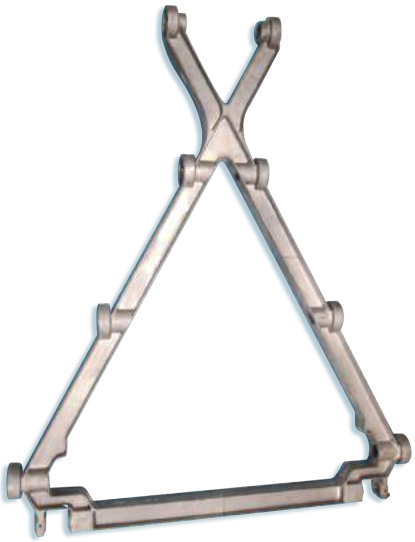

BEARING SPHERIC
82-70/90 XL

070 002 698

SPOTTING CUP
82-70/90 XL XLi

070 002 808 (ASSY)

SPOTTING CUP
82-70/90 XL XLi

070 002 809
(SPOTTING CUP ONLY)

SPOTTING CUP CAP
82-70/90 XL XLi

070 002 788

BUMPER
82-70/90 XL

070 002 752

LATERAL SPRING
82-70/90 XL XLi

000 026 032

SPOTTING CUP LINER
82-70/90 XL XLi

070 002 784

RESPOT CELL SCREW
82-70/90

070 002 632

SHAFT
82-70/90 XL XLi

070 002 645

PIVOT
82/90 XL XLi

090 005 504

PLATE ASSY
82-70/90 XL XLi

070 002 644

ARM RESPOT YOKE

070 002 646

LEVER RESPOT ASSY
82-70/90

070 002 633 1/4
070 007 618 5/16

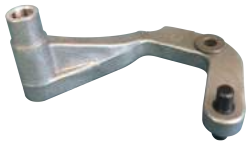

INSERT
82-70/90 XL XLi

070 007 197 (Alu Table)

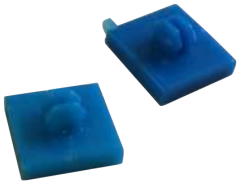

INSERT
82-70/90 XL XLi

090 005 617 (Steel Table)

YOKE ARM ASSY
82/90 XL XLi

090 004 118
(STEEL TABLE)

YOKE ARM ASSY
82-70/90

070 002 629
(ALU TABLE)

SCREW
82-70/90 XL XLi

070 002 733

TABLE

RESPOT CELL WELDMENT
82-70/90 XL XLi

070 002 792

RESPOT CELL ASSY
82-70/90

070 007 200
070 007 199 EARLY 82/70
070 006 674 LATE 82/70

ARM RESPOT YOKE
82-90 XL XLi

090 004 113

LEVER RESPOT
82-70/90 XL XLi

070 007 623 1/4 Early
070 002 678 5/16 Late

SPRING RESPOT
82-70/90 XL XLi

070 001 807

LINK ASSY
82-70/90 XL XLi

070 002 814

PIVOT STUD 5/16"
82-70/90

070 007 617

PIVOT STUD 1/4"
82-70/90

070 002 654

LEVER RESPOT ASSEMBLY
82-70/90

070 002 680

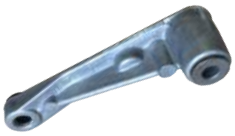

TABLE DRIVE ASSEMBLY
82-70/90 XL XLi

070 001 840

PIVOT WELDMENT RESPOT

070 001 804

FLANGE BEARING
627X.814X.870

070 001 919

ALTERNATE LATCH ASSY

070 001 997

ACTUATING LINK ASM

070 002 583

FINGER LINK

070 002 590

LEVER INNER YOKE

070 002 602

LEVER OUTER YOKE

070 002 603

TIE LINK SELF LUBE

070 002 612

INNOVATIVE PARTS

FINGER RESPOT CELL
82-70/90 XL XLi

090 004 119

ACTUATOR ARM

070 002 624

STOP SCREW

070 002 632

SPRING RIGHT

070 002 688

SPRING LEFT

070 002 689

TABLE

BEARING
070 002 698

SLEEVE SPRING YOKE
Yoke & Spotting Cup

070 002 719

LEVER RESPOT ASSY
070 002 678

CAM LINK BEARING ASSY
070 002 728

BRACKET
070 002 734

LINK ASSEMBLY
070 002 814

LEVER CAM
070 006 278

SPRING CLIP
070 006 280

TABLE CAM WELD
070 006 417

bowleasy

CAM WELDMENT, SA SWEEP SWITCH
070 006 450

FLANGED BUSHING
070 007 310

PIN SPRING HOLDER
090 002 028

RESPOT FINGER ASSY
090 004 123

CLIP, BRASS
730 035 025

CLIP
730 036 025

FLANGE BEARING .315 X.44 X5/16
900 205 053

FLANGED BUSHING SELF-LUBE
900 205 053 SL

INNOVATIVE PARTS

PIN ACTUATOR SHAFT
070 002 723

BIN & SHUTTLE

BUMPER URETHANE
82-70/90 XL XLi

000 021 992

SPACER PIN BUTT GUIDE
82-70/90 XL XLi

070 006 364

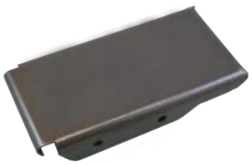

PIN GUIDE
82-70/90 XL XLi

070 006 380 7 PIN
070 006 381 10 PIN

PIN GUIDE
82-70/90 XL XLi

070 006 353

PIN HOLDER
82-70/90 XL XLi

070 006 265

BIN STRAP
82-70/90 XL XLi

070 006 268
070 006 268 SR

INNOVATIVE PARTS

Keeps your pins in place and protects them against damage.

SPACER PIN HEAD GUIDE
82-70/90 XL XLi

070 006 366

ROD ASSY
82-70/90 XL XLi

088 001 631

BIN MICRO SWITCH

000 026 043

STRINGER RH/LH
82-70/90 XL XLi

070 006 372 10 PIN
070 006 373 7 PIN

INNOVATIVE PARTS

SPECIAL ROLLER
Bearing with Screw

000 026 251

SOLENOID LINK ASSY

070 006 001

INNOVATIVE PARTS

END CLAMP

070 006 261

SHOCK MOUNT BIN ASM

070 006 354

PIN HEAD BRACKET

070 006 359

SPRING Sweep Brake

000 022 168

PIN HEAD BRACKET #5 PIN

070 006 384

TRACK ASSEMBLY L.H.

070 006 386

TRACK ASSEMBLY R.H.

070 006 388

PIN 1 GUIDE

070 006 389

SPOTTING SOLENOID DUAL V

070 006 727
070 006 727 E BUDGET

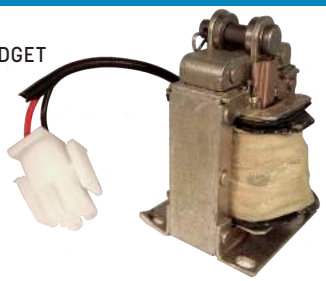

DISTRIBUTOR

DISTRIBUTOR

DISTRIBUTOR BELT WAFFLE

070 006 757 W

INNOVATIVE PARTS Our Top Seller

POSITIVE GROOVE DISTRIBUTOR BELT

82-70/90 XL XLi

070 006 757 GT

All Belts include a set of Lacing & Lacing Pin.

V-GROOVE DISTRIBUTOR BELT

82-70/90 XL XLi

070 006 757 T

RED HOT DISTRIBUTOR BELT

82-70/90 XL XLi

070 006 757 RH

specially designed for synthetic INNOVATIVE PARTS

VIDEO

BELT LACING

Uni-Bar Strip (4 belt Ends)

070 006 036

LACING PIN STRIP

(4 belts)

070 006 037

DISTRIBUTOR

STATIONARY ORIENTOR PAN KIT
82-70/90 XL XLi

SOP 70
SOP 90

INNOVATIVE PARTS

VIDEO

ORIENTOR PAN
82-70/90 XL XLi

070 006 144

PAN WIPE FELT
82-70/90 XL XLi

070 011 910

INDEXING CAM
82-70/90 XL XLi

070 006 149

INNOVATIVE PARTS

DRIVE SHAFT
82-70/90 XL XLi

070 006 077

STEEL UNI-JOINT
82-70/90 XL XLi

070 007 586

PLASTIC UNI-JOINT
82-70/90 XL XLi

070 008 004

Low cost joint.

DRIVE HOUSING
82-70/90 XL XLi

000 027 390 NARROW

PRE-ASSEMBLED DRIVE SHAFT
82-70/90 XL XLi

000 024 893 82/70 EVEN
070 006 102 82/70 ODD

090 006 102 82/90 ODD
090 006 103 82/90 EVEN

BALL
82-70/90 XL XLi

000 026 461 82/70

RETAINER
82-70/90 XL XLi

000 024 892 82/70
090 002 034 82/90 + Later

DISTRIBUTOR

DURA CLUTCH 82-70/90 XL XLi

610 704 006D

The best clutch there is on the market. Once installed you will notice less distributor problems.

INNOVATIVE PARTS

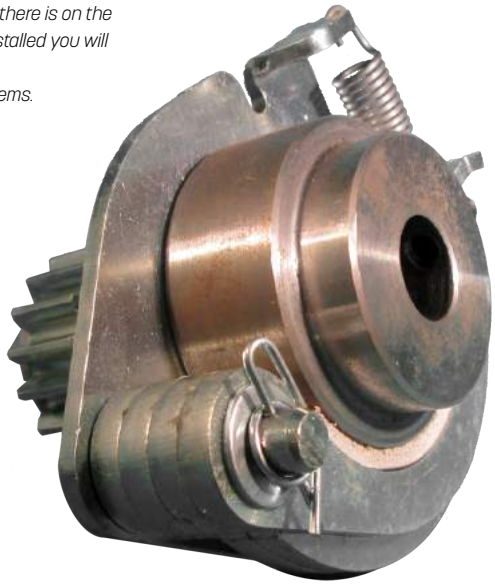

CLUTCH PLATE ASSY. 82-70/90 XL XLi

610 704 006

CLUTCH PLATE 82-70/90 XL XLi

070 006 130

FRICTION DISC 82-70/90 XL XLi

070 006 126

SPRING 82-70/90 XL XLi

070 006 128

ROLLER CLUTCH ASSEMBLY 82-70/90 XL XLi

610 704 006 RCA

INNOVATIVE PARTS

STOP BLADE 82-70/90 XL XLi

070 006 691

WORM 82-70/90 XL XLi

070 006 125

PINION & SLEEVE ASSY 82-70/90 XL XLi

610 704 005

TRIP ARM ASSY HD 82-70/90 XL XLi

070 006 015 7 PIN
070 006 016 10 PIN

PINION SLEEVE 82-70/90 XL XLi

070 006 676 SLEAVE
070 006 679 BUSHING

BUMPER 82-70/90 XL XLi

070 006 142 BG

SPECIAL ROLLER BEARING WITH SCREW

000 026 251

BALL JOINT STUD 7/16

070 001 172

Trip Cable Assemby

BALL JOINT STUD 9/16

070 001 173

Trip Cable Assemby

STUD CLAMP CARRIAGE 82-70/90 XL XLi

070 006 116

SHAFT

070 006 014

DISTRIBUTOR

SPYRALIGN BEARING
82-70/90 XL XLi

701 710 098

TRIP ROD WITH NEEDLE BEARING
82-70/90 XL XLi

090 006 668

ROLLERS
82-70/90 XL XLi

070 006 117 CONCENTRIC
070 006 118 ECCENTRIC

TRACKING BRACKET
82-70/90 XL XLi

070 006 106

SUPPORT GUIDE LH & RH
82-70/90 XL XLi

070 006 103 7 PIN
070 006 104 10 PIN

SPRING
82-70/90 XL XLi

000 026 031

PULLEY ASSY

070 006 011

RUNNER BELT REAR

070 006 042

LINK
82-70/90 XL XLi

070 006 109

GUIDE PIN

070 006 013

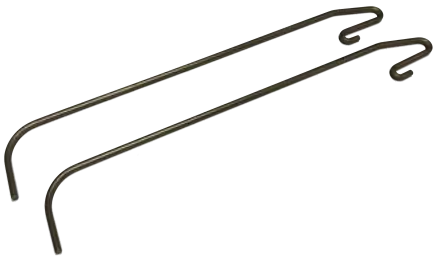

DISTRIBUTOR

TRIP SOLID
82-70/90 XL XLi

070 011 170
070 011 170 C (Cable)

ARM

070 006 051

SPRING DISTRIBUTOR
82-70/90 XL XLi

070 006 034
extra strong

INNOVATIVE PARTS

TRIP ROCKER ARM

070 006 661

COLLAR

070 006 019

ROD
82-70/90 XL XLi

070 006 067

SPRING
82-70/90 XL XLi

070 006 035

CONNECTION LINK

070 006 029

LATERAL DRIVE SPRING
82-70/90 XL XLi

000 026 032

BEARING
82-70/90 XL XLi

000 024 679

CAM FOLLOWER

070 006 071

TRIP STOP SUPPORT BRACKET

070 006 084

BELT GUARD

070 006 137

BELT RISER

070 006 201

TRIP ROD AND SUPPORT WITH NEEDLE BEARING

070 009 868

INNOVATIVE PARTS

PULLEY

070 006 666

SLEEVE
82-70/90 XL XLi

070 006 685

SAFETY LINK SPRING
82-70/90 XL XLi

070 006 030

GEARBOX & MOTOR

TERM BOARD SWITCH WH COMBO 82/70

785 501 386

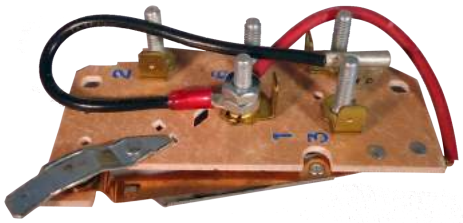

785 501 372

SOLID STATE SWITCH BACKEND MOTOR 82/70

610 309 046

THERMAL SWITCH 82-70/90 XL XLi

785 501 540	82/70 GE Combo 50Hz
785 501 508	82/70 GE Backend 50Hz
785 501 393	82/70 WH Combo
785 501 564	82/70 WH Backend 50Hz
785 502 005	82/70 National Combo
785 502 080	82/70 National Backend
090 003 630	82/90 Franklin Combo
090 003 665	82/90 Franklin Backend 50Hz

SOLID STATE SWITCH COMBO MOTOR 82/70

610 309 044

CAPACITOR SWEEP/ TABLE MOTOR 82/70

743 000 020

BEARINGS 82-70/90

701 021 010	82/70 GE COMBO
701 019 007	82/70 GE BACKEND
701 021 010	82/70 WH COMBO
701 020 091	82/70 WH BACKEND
701 021 010	82/70 NAT COMBO
785 502 088	82/70 NAT BACKEND
785 502 087	82/90 FRANK. COMBO
785 502 087	82/90 FRANK. BACKEND

OIL SEAL WORM 82/90 XL

785 503 104

OIL SEAL 82/90

785 503 071

OIL SEAL DIST / PIT 82/90

785 503 072

OIL SEAL COMBO OUTPUT 82/90

785 503 073

BE KIT 82/90 XL

610 900 116R

SEAL 82/70

716 501 009 WORM
716 503 023
PIN ELEV + PIT DRIVE
716 503 022 DIST

PLANET GEAR - WH COMBO 82/70

785 501 134

BRAKE 82/90 XL

090 004 516

BRAKE WITH HEAT SHIELD

090 003 550

GEARBOX & MOTOR

BACKEND MOTOR 82/90 XL XLi

090 007 310
BACKEND 50HZ

BE GEARBOX 82/90 XL XLi

088 004 506
NEW ODD LANE 50HZ

088 004 507
NEW EVEN LANE 50HZ

COMBO GEARBOX 82/90 XL

088 004 509
50HZ NEW

COMBO MOTOR SMALL PLUG 82/90 XL

090 004 548

BACKEND MOTOR AND GEARBOX 82/90

090 003 528 ODD
LANE 50HZ NEW

090 003 529 EVEN
LANE 50HZ NEW

MOTOR+GEARBOX COMBO WESTINGHOUSE 82/70

070 006 219
50Hz NEW

070 006 219
50Hz REBUILD

BACKEND MOTOR WESTINGHOUSE 82/70

070 006 211
50HZ ODD LANE NEW

070 006 212
50HZ EVEN LANE NEW

070 006 211
50HZ ODD LANE REBUILD

070 006 212
50HZ EVEN LANE REBUILD

BALL LIFT

D-BORE LOWER KIT
82-70/90 XL XLi

610 704 151

BEARING - 1 3/8
82-70/90 XL XLi

000 024 679

BEARING CLUTCH
82-70/90 XL XLi

070 007 291 (NSK)

INNOVATIVE PARTS

Also for C80, C90, Options and Profile Powerlift.

UPPER & LOWER SHAFT
82-70/90 XL XLi

070 011 795 SS UPPER
070 011 796 SS LOWER

INNOVATIVE PARTS

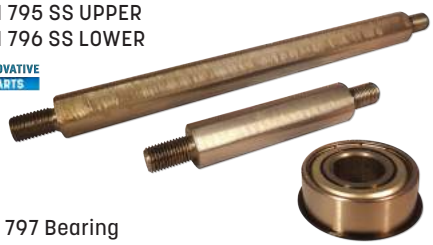

070 011 797 Bearing

BALL LIFT YOKE UPPER
82-70/90 XL XLi

070 001 995

With D-Bearings

CLUTCH RACE
82-70/90 XL XLi

070 006 749

BALL LIFT YOKE LOWER
82-70/90

000 024 659

UPPER / LOWER LINK ASSY 82-70/90 XL XLi

000 024 651 LOWER
000 024 720 UPPER

DRIVE BELT RUDDER
82/70

000 029 600

SPACER
82-70/90 XL XLi

070 006 748

PULLEY
82-70/90 XL XLi

000 024 661

BELT BALL LIFT
82-70/90

000 024 604 S

INNOVATIVE PARTS

BELT PIT
82/70

000 022 099

WELDMENT RATCHET
82-70/90 XL XLi

070 011 217

RATCHET ASSY PBL
82-70/90 XL XLi

070 011 039

WELDMENT BALL DOOR
82-70/90 XL XLi

070 011 005 EVEN LANE
070 011 006 ODD LANE

PULLEY ASSY SOLID W/ BEARING 82-70/90

000 024 811 EVEN
000 024 812 ODD

HEAVY DUTY BALL DOOR WELDMENT
82-70/90 XL XLi

070 011 007

INNOVATIVE PARTS

LEFT AND RIGHT IN PAIR
Heavy Duty ball door weldments sold in pairs.

PADDLE
82-70/90 XL XLi

070 011 146

SENSOR CAM SSY
82-70/90 XL XLi

070 011 110

V-BELT
82-70/90 XL XLi

070 011 064

THIMBLE
82-70/90 XL XLi

088 001 230

INNOVATIVE PARTS

+

TRACK COVER COMPLETE
82-70/90 XL XLi

000 024 663RC

Needs Thimble 088 001 230 to complete. Best gripping action on the market.

BALL LIFT

FLANGE BUSHING
82-70/90 XL XLi

900 208 091

CUSHION RUBBER
82/70

000 027 996

HANGER ARM ASSY
82-70/90 XL XLi

000 029 659

SPRING DIST.
82-70/90 XL XLi

000 024 673

CLAMP STUD
82-70/90 XL XLi

000 024 610

BUMPER
82-70/90 XL XLi

000 024 641

WIPER CLOTH
82-70/90 XL XLi

070 004 669

NEW LIGHT BALL SENSOR
82-70/90 XL XLi

070 011 015

INNOVATIVE PARTS

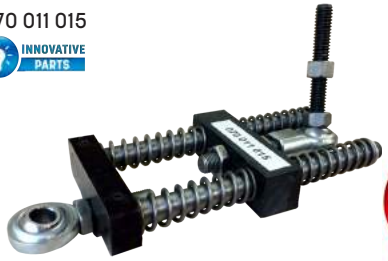

VIDEO

PIVOT PIN

000 024 648

bowleasy

SPRING EXTENSION

070 011 106

SPRING CLIP

070 011 109

EXTENSION ROD

070 011 034

ROLLER ASM

000 024 650

RAIL BALL ELEVATOR

000 029 613

SHOCK ABSORBER PBL

000 029 661

PIT AREA

SPRING SUPPORT 82-70/90 XL XLi
000 021 204

BEARING 82-70/90 XL XLi
000 024 590

BRONZE LINK / SELFLUBE LINK 82-70/90
000 024 597
000 024 597 SL

HINGE ASSY 82-70/90 XL XLi
000 024 592

HINGE 82-70/90 XL XLi
000 024 579

HINGE SHAFT 82-70/90 XL XLi
000 024 580

CHANNEL
000 021 914

PIN ROLLER 82-70/90 XL XLi
000 024 582

PIN SPRING 82-70/90 XL XLi
913 411 100

UNIVERSAL SUPPORT BRACKET 82-70/90 XL XLi
090 004 131

SUPPORT BRACKET 82-70/90 XL XLi
000 027 645 7 PIN ODD
000 027 646 10 PIN EVEN
000 022 249 7 PIN EVEN
000 029 672 10 PIN ODD

DAMPENER 82-70/90 XL XLi
000 021 224 (HD)

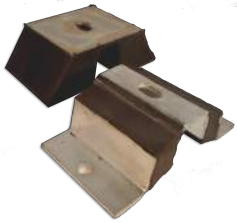

RETAING SUPPORT 82-70/90 XL XLi
000 022 926

BEARING SUPPORT
000 022 924

BRACKET ANGLE SUPPORT
000 022 878

THRUST BEARING 82-70/90 XL XLi
000 027 641

STUD PIVOT 82-70/90 XL XLi
000 029 015

ROLLER BODY 82-70/90 XL XLi
000 024 578

BOUNCE BOARD FRONT/REAR 82-70/90 XL XLi
000 029 899 Front RH
000 029 924 Rear RH
000 029 925 Front LH
000 029 926 Rear LH

REAR ROLLER ASSY 82-70/90 XL XLi
070 002 034

TRANSBAND CARPET BELT

000 026 753 TB Black

Best quality for best price.

TRANSBAND CARPET BELT

000 026 753 R Red

SILVER STREAK CARPET

000 026 753 SS

INNOVATIVE PARTS

UGLY WHITE CARPET

000 026 753 UW

INNOVATIVE PARTS

R.H. PLOW & MA

000 027 372

RH PLOW & MAT ASSEMBLY SMALL

070 001 412

SPRING L.H.

000 024 512

LH PLOW & MAT ASSEMBLY SMALL

070 002 169

PLOW & MAT ASM LH

000 027 368

NYLOC SCREW PRE GROUND

000 025 662
000 025 662 C

INNOVATIVE PARTS

PIN EJECTOR ROLLER ASSEMBLY

000 025 803

FRONT ROLLER PRE-ASSEMBLED

000 024 576

SHAFT PIN EJECTOR ASM

000 025 804

PIN EJECTOR ASM. RH

000 024 508

PIT AREA

CUSHION

CUSHION PLANK
82-70/90 XL XLi

000 024 795 EVEN
000 024 796 ODD

INNOVATIVE PARTS

Made in Germany

SPONGE
82-70/90 XL XLi

000 022 770

CUSHION FACING
82-70/90 XL XLi

070 006 761
070 006 761 HD

INNOVATIVE PARTS

CUSHION SHOCK ASSY
82-70/90 XL XLi

000 022 824

RIVETS URETHANE
82-70/90 XL XLi

000 028 529

RUBBER
82-70/90 XL XLi

000 024 807 ODD
000 024 808 EVEN

PIN CURTAIN
82-70/90 XL XLi 82/70

000 026 445 HEAVY DUTY
000 026 450 STANDARD

INNOVATIVE PARTS

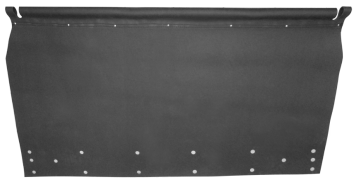

CURTAIN ROD
82-70/90 XL XLi

070 011 288

BUSHING
82-70/90 XL XLi

070 011 286

LINK
82-70/90 XL XLi

070 005 610

CUSHION HANGER BRACKET 82-70/90 XL

000 024 534

BLOCK
82-70/90 XL XLi

000 022 794 10 PIN
000 022 795 7 PIN

BOX
82-70/90 XL XLi

000 022 788

QUICK RELEASE ASM RH & LH

000 000 203

INNOVATIVE PARTS

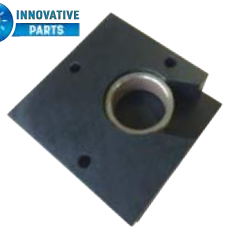

SHIELD

000 022 300

SPRING

000 021 432

WELDMENT
82-70/90 XL XLi

070 002 050 ODD
070 002 252 EVEN

BRACKET SHOCK SWITCH

000 022 828

SWITCH LEVER

000 023 621

BIN MICRO SWITCH

000 026 043

KICKBACK PANEL COMMON (70)

070 002 027

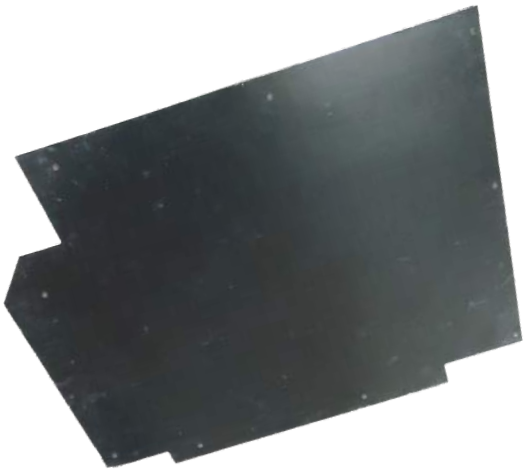

DRIVE RIVET

937 000 000

RUBBER BUSHING

721 502 005

PANEL KICKBACK ASM 82-30 & 82-70

000 029 640

CURTAIN PROTECTION PAD, ASSY

070 001 432

CUSHION

PIN ELEVATOR

RUBBER MOUNT
82-70/90 XL XLi

000 029 068

TUBE ROLLER
82-70/90 XL XLi

000 021 211N NYLON
000 021 211 STEEL

PINWHEEL Roller Ass. with bearing 82-90 XL XLi

090 007 327 ASM

INNOVATIVE PARTS

PIN WHEEL STRIP
82/90 XL XLi

090 005 108

ELEVATOR BELT
82/70

070 002 005

RING TUBE WELDMENT

000 020 855

RAIL RH MACHINE

070 006 098 RH

sample picture

RAIL LH MACHINE

070 006 099 LH

sample picture

BRACKET
82/70

000 025 330 EVEN
000 025 331 ODD

PIN ELEVATOR

FRONT BALL LIFTS

POWERLIFT TIRE BRUNSWICK 2000

B5352006000

V-WHEEL

250 001 051

P LIFT TRACK

250 001 013 LOWER
250 001 012 UPPER

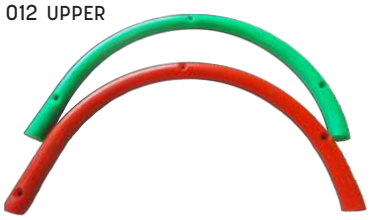

Color may vary.

UNDERLANE STOP KIT

611 353 105

POWER LIFT MOTOR 230V 50/60HZ

250 001 040

BELT BALL LIFT AA90

250 001 037

FAN ASSEMBLY FOR OPTION AND PROFILE

252 001 066

V-WHEEL für Option Ball Returns

250 001 236

IDLER ASSY

250 001 011

MOTOR PULLEY SHEAVE 3/59

250 001 537

MOTOR PULLEY

250 001 130

FLAT BELT BALL RETURN PULLEY

250 001 131

PULLEY WHEEL 11-3/4″

250 001 133

PULLEY BEARING ASSEMBLY

250 001 134

C-90 CONTROL BOX

250 001 014

BALL OUTLET GUIDE

250 001 435

C-90 BALL LIFT UPPER SHAFT ASSEMBLY

250 001 009

C-90 LOWER SHAFT ASSEMBLY

250 001 015

bowleasy Lane Care Products

... for excellent lane conditions!

EMPIRE
Lane Conditioner. Specially developed for High Linage centers or sport bowling with a viscosity of 37 cps. The higher Viscosity reduces Carry-Down, less pinsetter problems and is easy to clean with our Perfect Lane Cleaner . Ideal for Sanction Technology (Kegel) or Direct+ Technology (Brunswick) lane machines.

OPTIMUM
Lane Conditioner. The most common Lane Conditioner in our range with a viscosity of 31 cps. The ideal Lane Conditioner for the most Sport- and Recreation Centers with Sanction Technology (Kegel) or Direct+ Technology (Brunswick) lane machines.

PULSE
Lane Conditioner. This Lane Conditioner with a viscosity of 27cps. is the ideal high performance conditioner for Wick/Pad Lane Machines, like DBA Phoenix, Kegel Crossfire and AMF Summit/Silver Bullet.

PERFECT
Lane Cleaner. This Lane Cleaner cleans all brands of Lane Conditioners. With a dilution between 1:15 - 1:20 it's the most advantageous Lane Cleaner available.

- Made in the EU
- Environmentally friendly
- For all Lane Machines
- Best Value for Money
- „Bag-in-Box" concept
- No silicone additives
- Best protection for your lanes

BOWL-EASY EASYCLOTH PKG/4

Our „Made in Germany" Duster Cloth with Microfiber Technology is standard equipped with an plastic core, allowing a quick and easy change of the Duster Cloth.

BOWL EASY PIN SPOTS

Bowl-Easy Pinspots eliminates out-of-range pins by 100% immediately after applying. No Sliding pins anymore means also higher scores.

Bowl-Easy B.V.
Jan Campertstraat 19
6416 SG Heerlen | Netherlands

/ bowleasy
Tel.: +31 45 535 03 32
info@bowl-easy.com

Shopping
Visit our webshop and order
your products easily online!