

# ORNI Manual

## Specifications

### About the device

Description

Features

Components and controls

### Description

### Features

### Components and controls

### Power supply

Precautions

Recommendations for battery use

Battery charging

Battery installation

External power supply

### Precautions

### Recommendations for battery use

### Battery charging

### Battery installation

### External power supply

### Getting started

Powering on and image settings

Button operation

### Powering on and image settings

### Status bar

### Quick menu

### Main menu:

### Enter the main menu

### Amplification levels

### Colour palette

### Smoothing filter

### User mode

### Display settings

### Image stabilization

### PiP mode

### Wi-Fi settings

### Microphone

### Rangefinder

### Calibration mode

### General settings

### Defective pixel repair

### Device information

## **Button operation**

### **Interface**

Status bar

Quick menu

Main menu:

Enter the main menu

Amplification levels

Colour palette

Smoothing filter

User mode

Display settings

Image stabilization

PiP mode

Wi-Fi settings

Microphone

Rangefinder

Calibration mode

General settings

Defective pixel repair

Device information

### **Functions**

Video recording and Photography

Laser rangefinder

Discrete digital zoom

Display-off function

Wi-Fi function

USB Connection

## **Video recording and Photography**

### **Laser rangefinder**

### **Discrete digital zoom**

### **Display-off function**

### **Wi-Fi function**

### **USB Connection**

### **Software**

Wild Vision

Firmware update

### **Wild Vision**

### **Firmware update**

### **Maintenance**

Technical maintenance and storage

Technical inspection

## **Technical maintenance and storage**

### **Technical inspection**

### **Troubleshooting**

## **Legal compliances and disclaimers**

# Specifications

Model	XG35
SKU	77520
Microbolometer	
Type	uncooled
Resolution, Pixels	640×480 px
Pixel Pitch, μm	12
Sensor NETD, mK	< 40
System NETD, mK	< 20
Frame Rate, Hz	50
Optical Characteristics	
Optical Magnification, x	2.5
Smooth Digital Zoom	2.5-20
Digital Zoom, x	x1, x2, x4, x8
Lens Focus, mm	35
Relative Aperture, D/f'	1.0
Minimum Focus Distance, m/y	5 / 5.47
Eye Relief, mm/inch	15 / 0.59
Exit Pupil Diameter, mm/inch	5 / 0.2
Angular Field of View (Horizontal x Vertical), degree	12.5×9.4
Linear Field of View, m at 100 m	21.9
Eyepiece Focus Range, Dioptre	+4 / -5

Detection Distance for Deer-Sized Objects, m/y	1800/1969
<b>Display</b>	
Type	AMOLED
Resolution, Pixels	1024×768
<b>Operational Characteristics</b>	
Power Supply, V	3 – 4.2
Battery Type/Capacity/Nominal Output Voltage	APS 5 Li-ion Battery Pack / 4900 mAh / DC 3.7 V (removable)
	Li-Ion Battery Pack / 3200 mAh / DC 3.7 V (built-in)
External Power Supply	5 V, 9 V (USB Type-C)
Battery Run Time at t=22°C, hours*	12 (built-in + removable)
Degree of Protection, IP Code (IEC60529)	IP67
Operating Temperature Range, °C / °F	-25 ... +40 / -13 – +104
Dimensions, mm/inch	179×52×77 / 7×2×3
Weight (with battery), kg/oz	0.5 / 17.6
<b>Video Recorder</b>	
Photo/Video Resolution, Pixels	1024×768
Video/Photo Format	.mp4 / .jpg
Built-in Memory	64 GB
<b>Wi-Fi Channel**</b>	
Frequency	2.4/5 GHz
Standard	IEEE 802.11 b/g/n/ac
<b>Characteristics of the Rangefinder</b>	
Wavelength, nm	905
Measurement Range, m/y***	1500/1640
Measurement Accuracy, m	1

- \* Actual operating time depends on the extent of using Wi-Fi, integrated video recorder and integrated laser rangefinder.
- \*\* Reception range may vary depending on various factors: obstacles, other Wi-Fi networks.
- \*\*\* Depends on the characteristics of the object under observation and environmental conditions.

# About the device

## Description

**Orni** thermal imaging monoculars can be used for bird and wildlife observation, terrain orientation, search and rescue operations, and outdoor tours.

**Orni** monoculars are designed for use both at night-time and during the day. They are well suited for operation in adverse weather conditions (fog, smog, rain), as well as in environments with obstacles (branches, bushes, grass, etc.) that hinder the detection of objects of interest.

**Orni** thermal imagers are equipped with a built-in laser rangefinder with a range of up to 1500 m and a measurement accuracy of  $\pm 1$  m.

To get started, see the sections:

[Battery charging](#)

[Battery installation](#)

[Powering on and image setting](#)

[Laser rangefinder](#)

[Wild Vision](#)

# Features

- Functional and ergonomic design
- 9-colour display palette
- 3 calibration modes: Manual, Semi-Automatic, Automatic
- Detection range up to 1800 m/1969 yds
- Smooth digital zoom 2.5-20x
- Three levels of sensitivity enhancement: Normal, High, Ultra
- Integrated laser rangefinder
- Display-Off function
- Display dimming function
- Auto shutdown function
- Device firmware update using the free Wild Vision App
- Defective pixel repair
- Wide operating temperature range (-25°C to +40°C / -13°F to +104°F)
- Fully dustproof and waterproof (IP67 rated)
- Video streaming via USB Type-C

## **Video/Audio Recording**

- Built-in video and sound recorder
- Integration with iOS and Android devices
- Wi-Fi remote control and viewing using a smartphone
- Video recording without GUI overlay

## **Battery Pack**

- Quick Change Li-Ion Battery Pack APS 5
- Charging from USB Power Bank
- Quick-Charge power delivery

# Components and controls

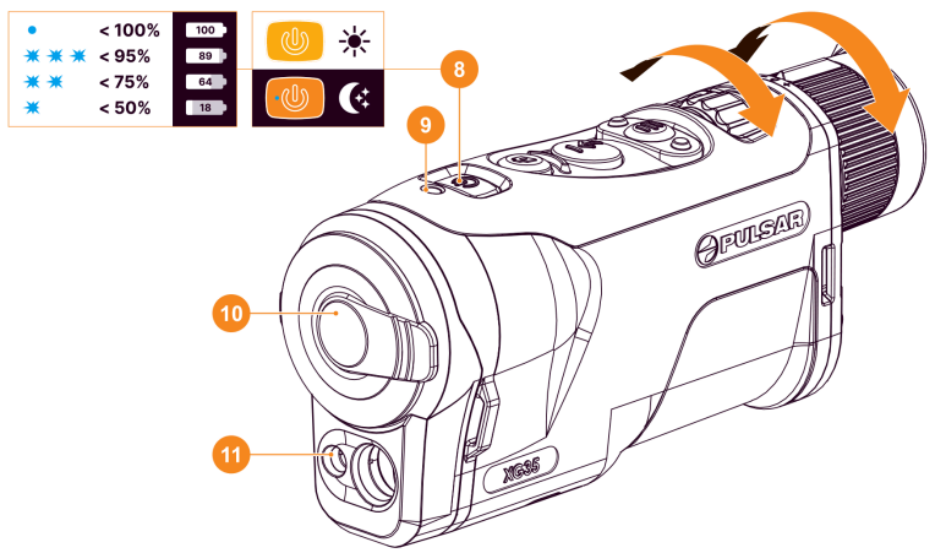
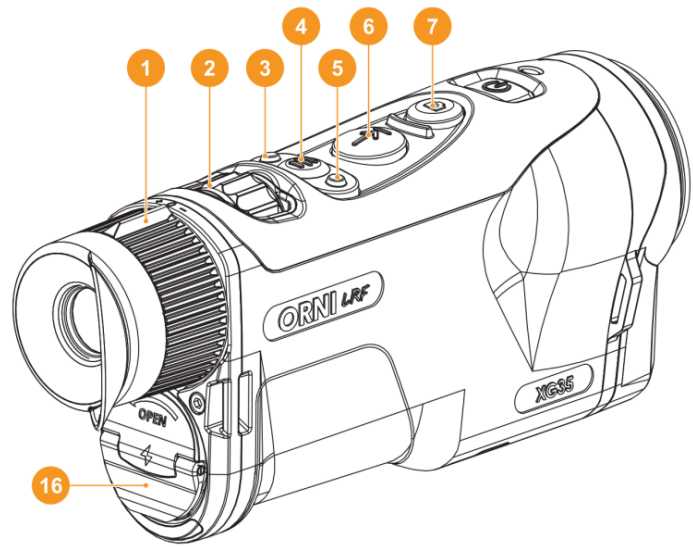

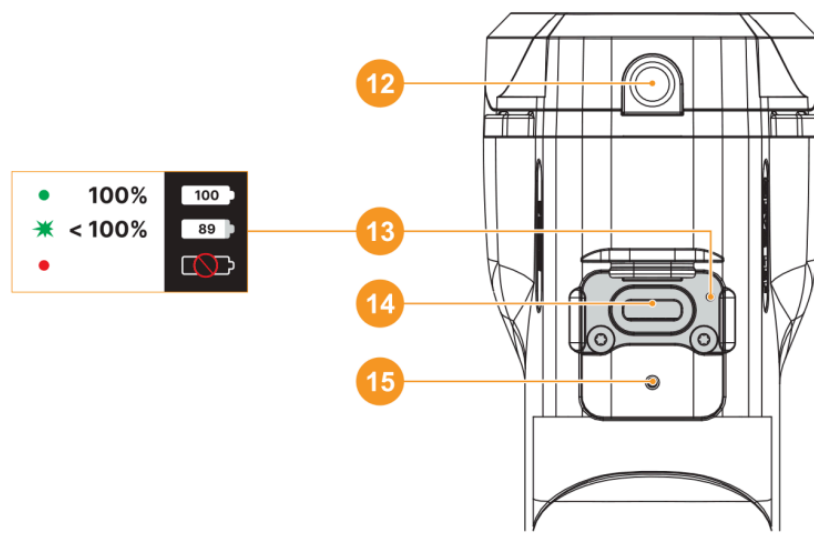

1. Eyepiece diopter adjustment ring
2. Lens focus wheel
3. LEFT button
4. MENU button
5. RIGHT button
6. LRF button
7. REC button
8. Power ON/OFF button / LED indication of charge level / day/night mode
9. Light sensor
10. Lens cover
11. Laser rangefinder
12. Tripod socket
13. LED indication of battery charge in the device
14. USB Type-C connector
15. Microphone
16. Battery-locking cover

## Description

**Orni** thermal imaging monoculars can be used for bird and wildlife observation, terrain orientation, search and rescue operations, and outdoor tours.



**Orni** monoculars are designed for use both at night-time and during the day. They are well suited for operation in adverse weather conditions (fog, smog, rain), as well as in environments with obstacles (branches, bushes, grass, etc.) that hinder the detection of objects of interest.

**Orni** thermal imagers are equipped with a built-in laser rangefinder with a range of up to 1500 m and a measurement accuracy of  $\pm 1$  m.

To get started, see the sections:

[Battery charging](#)

[Battery installation](#)

[Powering on and image setting](#)

[Laser rangefinder](#)

[Wild Vision](#)

## Features

- Functional and ergonomic design
- 9-colour display palette
- 3 calibration modes: Manual, Semi-Automatic, Automatic
- Detection range up to 1800 m/1969 yds
- Smooth digital zoom 2.5-20x
- Three levels of sensitivity enhancement: Normal, High, Ultra
- Integrated laser rangefinder
- Display-Off function
- Display dimming function
- Auto shutdown function
- Device firmware update using the free Wild Vision App
- Defective pixel repair
- Wide operating temperature range (-25°C to +40°C / -13°F to +104°F)
- Fully dustproof and waterproof (IP67 rated)
- Video streaming via USB Type-C

### Video/Audio Recording

- Built-in video and sound recorder
- Integration with iOS and Android devices
- Wi-Fi remote control and viewing using a smartphone
- Video recording without GUI overlay

## Battery Pack

- Quick Change Li-Ion Battery Pack APS 5
- Charging from USB Power Bank
- Quick-Charge power delivery

# Components and controls

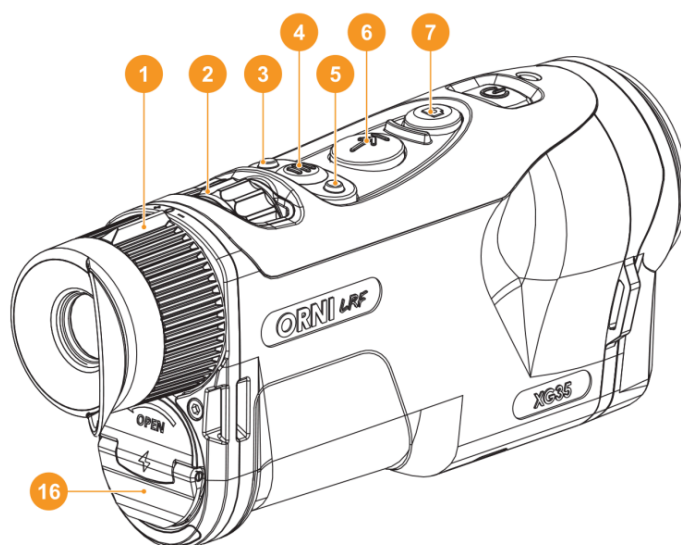

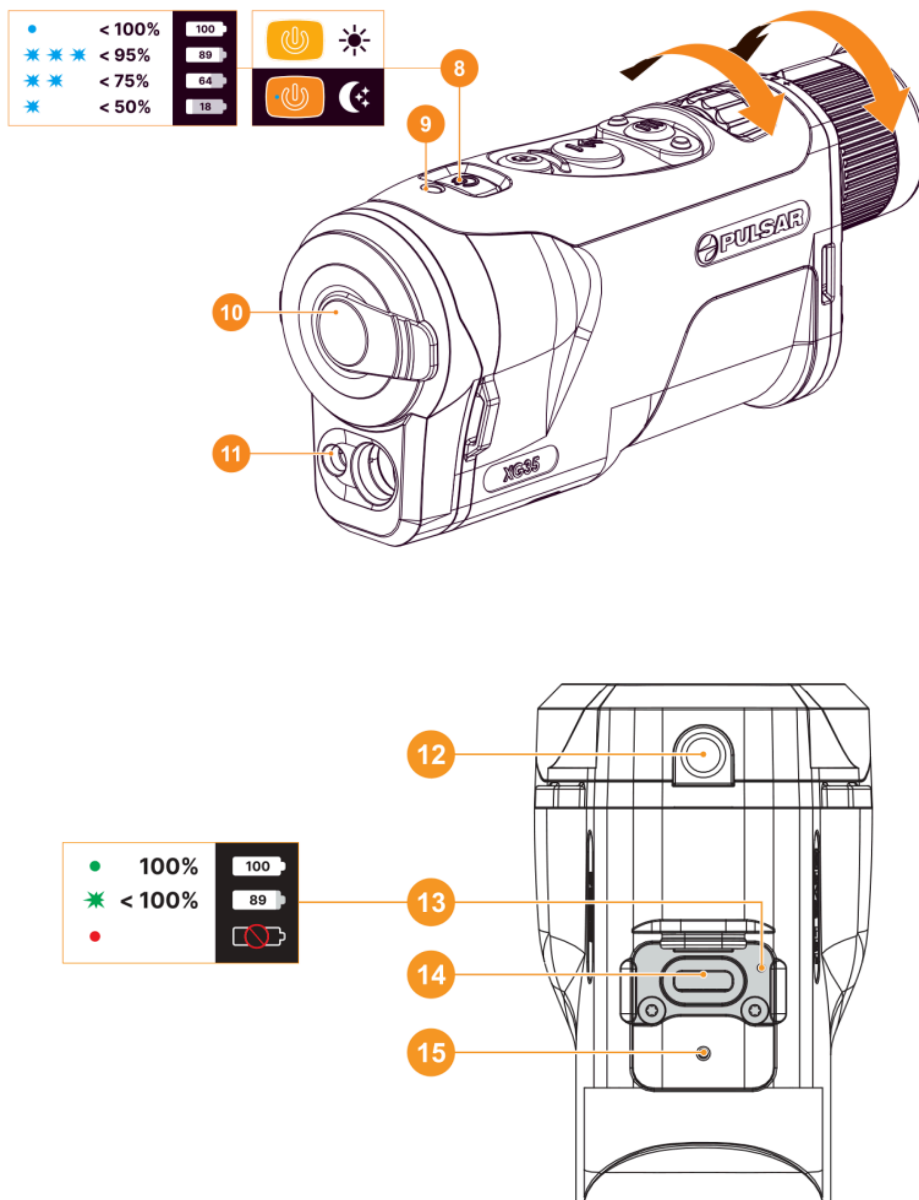

1. Eyepiece diopter adjustment ring
2. Lens focus wheel
3. LEFT button
4. MENU button
5. RIGHT button
6. LRF button
7. REC button
8. Power ON/OFF button / LED indication of charge level / day/night mode
9. Light sensor
10. Lens cover
11. Laser rangefinder
12. Tripod socket
13. LED indication of battery charge in the device
14. USB Type-C connector

15. Microphone
  16. Battery-locking cover
- 

## Power supply

## Precautions

- Always use the APS 5 charger (purchased separately) to charge APS 5 batteries. Using an unsuitable charger can cause irreparable damage to the battery and fire.
- Do not charge the battery immediately after exposure to a cold environment. Let the battery warm for at least 30 minutes before charging.
- Do not leave the battery unattended while charging.
- Do not use the charger if it has been modified or damaged.
- Do not leave the battery in a plugged-in charger after charging is complete.
- Do not expose the battery to high temperatures or open flames.
- Do not use the battery as a power source for devices that do not support APS 5 batteries.
- Do not disassemble or deform the battery or charger.
- Do not drop or strike the battery or charger.
- Protect the battery and charger from water and moisture.
- Keep the battery out of the reach of children.



## Recommendations for battery use

- The battery should be partially charged (50 to 80 %) for long-term storage.
- Charge at an ambient temperature of 0°C to +35°C (32°F to 95°F) or the lifespan of the battery will decrease significantly.

- Using the battery at sub 0°C (<32°F) ambient temperature decreases battery capacity. This is normal and not a defect.
- Using the battery at temperatures outside the range of -25°C to +40°C (-13°F to 104°F) may reduce battery life.
- The battery is short-circuit protected. Any situation that may cause short-circuiting should be avoided.

## Battery charging

The **Orni** thermal imager comes with an APS 5 and a built-in rechargeable lithium-ion batteries. APS 5 batteries support USB Power Delivery fast charging technology when using a standard charging set (charger\*, USB Type-C cable, power adapter). Before first use, make sure the battery is fully charged.

The icons   in the status bar will flash when the battery is low. The batteries need to be charged.

### Option 1

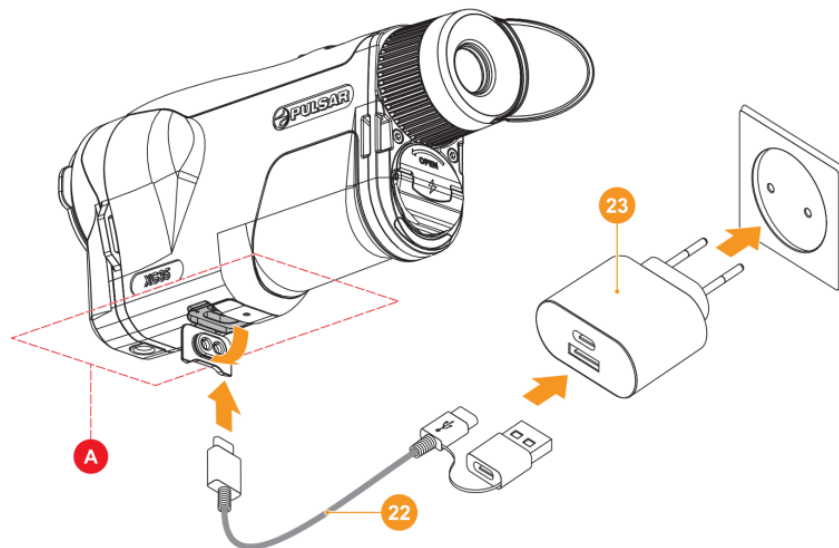

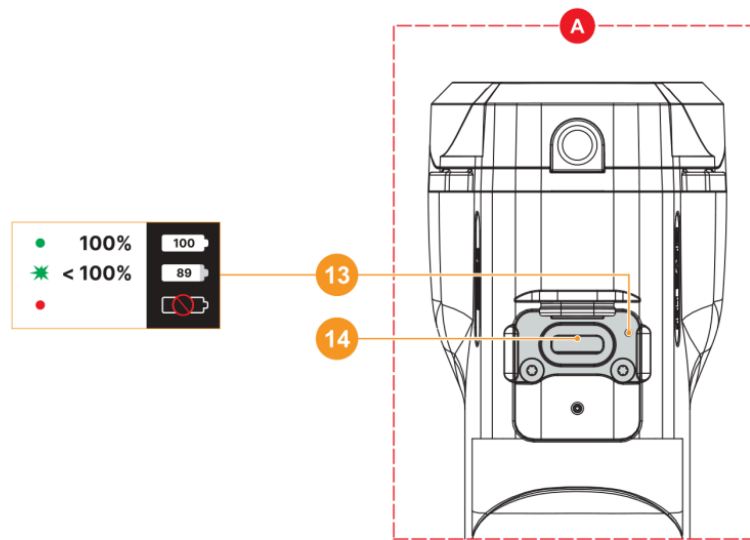

1. **Install** the APS 5 battery **(17)** in the battery compartment **(18)** of the device.
2. Connect the USB cable **(22)** to the USB Type-C connector **(14)** of the device.
3. Connect the other end of the USB cable **(22)** to the Power Adapter **(23)** by removing the USB Type-A adapter.
4. Plug the Power Adapter **(23)** into a 100-240 V socket.
5. Wait until the batteries are fully charged (indication in the status bar:  ; 1 – built-in battery, 2 – removable battery).

**Note:** next to the USB Type-C connector **(14)** on the device body there is a light-emitting diode **(13)** to indicate the battery charge level when the device is switched off. It can also be checked by briefly pressing the MENU **(4)** button.

**Attention!** When charging rechargeable batteries via a USB Type-C connector **(14)** in the device body section:

- Charging priority is given to the built-in battery.
- When the device is off, both batteries are charged at the same time. When using the device, the external battery is discharged first.
- Built-in and removable batteries support USB Power Delivery fast charging technology when using the USB Type-C cable and power adapter supplied with the device.

Option 2

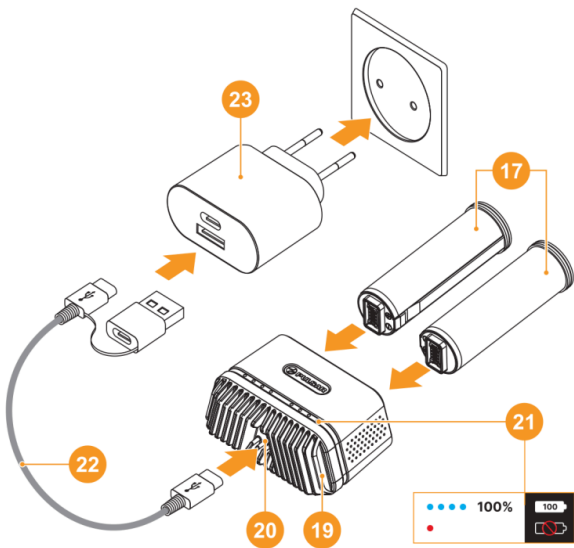

- 1. Insert the APS 5 battery (17) along the guide into the APS 5 charger\* (19) slot as far as it will go.
- 2. Connect the plug of the USB Type-C cable (22) to the USB Type-C connector of the Power Adapter (23) by removing the USB Type-A adapter.
- 3. Plug the Power Adapter (23) into a 100-240 V socket.
- 4. Connect the other end of the USB Type-C cable (22) to the USB Type-C connector (20) of the charger.
- 5. LED indicators (21) will display the battery charge level (see Table).
- 6. Wait until the battery is fully charged (LED indication (21): ).







Note: Two batteries can be charged at the same time, a second slot is provided for it.

LED indication (18) in the battery  
charging mode

Battery Level	
✱	Battery charge level is from 0% to 25%
• ✱	Battery charge level is from 26% to 50%
• • ✱	Battery charge level is from 51% to 80%
• • • ✱	Battery charge level is from 81% to 99%
• • • •	Battery is fully charged. Charging will automatically stop. The battery can be disconnected from the charger.
•	Defective battery. <b>Do not use the battery!</b>

## LED indication (18) in the standby mode\*\*

### Battery Level

	Battery charge level is from 0% to 25%
	Battery charge level is from 26% to 50%
	Battery charge level is from 51% to 80%
	Battery charge level is from 81% to 99%
	Battery is fully charged. It can be disconnected from the charger.
	Defective battery. <b>Do not use the battery!</b>

\* Available separately

\*\* Standby mode is when the batteries are in the charger but the Power Adapter is not connected. In this mode, the indicators are only on for 10 seconds.

**Attention!** When using a Power Adapter that does not support USB Power Delivery fast charging technology, the flicker frequency of the LED indicators decreases by a factor of 3 and the charge time increases.

**Attention!** The charger heats up during fast charging. Excess heat is removed through the radiator and does not affect the device operation.

## Battery installation

**Attention!** Before installing the battery, make sure that there is an undamaged rubber insulating ring on the battery. The ring is designed to protect your device from moisture getting inside. Damage to the device due to a missing ring is not covered by the warranty. To replace or purchase a ring, contact your [local distributor](#).



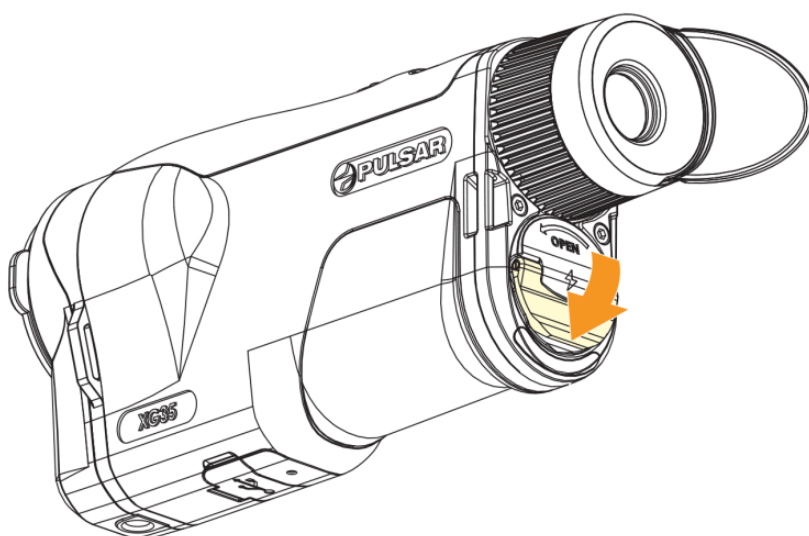
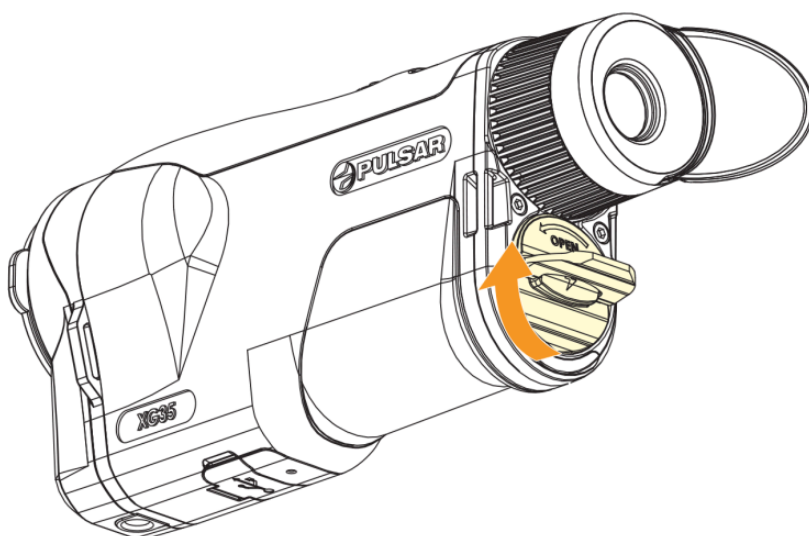
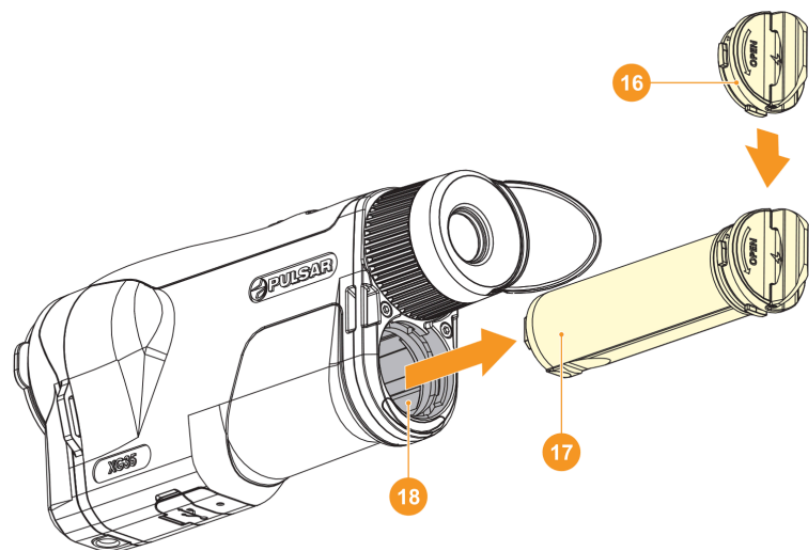

1. Put the Lock-cover **(16)** on the rechargeable APS 5 battery **(17)**.
2. Insert the APS 5 battery **(17)** along the guide into the battery compartment **(18)**.
3. Lock the battery **(17)** by turning the Lock-cover **(16)** clockwise until it stops.

4. Turn the Lock-cover **(16)** counter-clockwise to remove the battery **(17)**.

## External power supply

Power can be supplied from an external source such as a 5 V or 9 V power bank.

1. Connect the external power source to the USB Type-C connector **(14)** on the device.
2. The device will switch to draw power from the external source while the APS5 battery is gradually recharged.
3. A battery icon  will appear on the display showing the percentage-charged level.
4. The device automatically switches to the APS 5 battery when the external power supply is disconnected.

**Attention!** Charging APS 5 batteries from an external source at temperatures below 0°C (<32°F) can reduce battery life. When using external power, connect the power bank to the device only after it has been turned on and working (warming) for at least several minutes.

## Precautions

- Always use the APS 5 charger (purchased separately) to charge APS 5 batteries. Using an unsuitable charger can cause irreparable damage to the battery and fire.
- Do not charge the battery immediately after exposure to a cold environment. Let the battery warm for at least 30 minutes before charging.
- Do not leave the battery unattended while charging.
- Do not use the charger if it has been modified or damaged.
- Do not leave the battery in a plugged-in charger after charging is complete.
- Do not expose the battery to high temperatures or open flames.
- Do not use the battery as a power source for devices that do not support APS 5 batteries.
- Do not disassemble or deform the battery or charger.
- Do not drop or strike the battery or charger.
- Protect the battery and charger from water and moisture.

- Keep the battery out of the reach of children.

## Recommendations for battery use

- The battery should be partially charged (50 to 80 %) for long-term storage.
- Charge at an ambient temperature of 0°C to +35°C (32°F to 95°F) or the lifespan of the battery will decrease significantly.
- Using the battery at sub 0°C (<32°F) ambient temperature decreases battery capacity. This is normal and not a defect.
- Using the battery at temperatures outside the range of -25°C to +40°C (-13°F to 104°F) may reduce battery life.
- The battery is short-circuit protected. Any situation that may cause short-circuiting should be avoided.



## Battery charging

The **Orni** thermal imager comes with an APS 5 and a built-in rechargeable lithium-ion batteries. APS 5 batteries support USB Power Delivery fast charging technology when using a standard charging set (charger\*, USB Type-C cable, power adapter). Before first use, make sure the battery is fully charged.

The icons  in the status bar will flash when the battery is low. The batteries need to be charged.

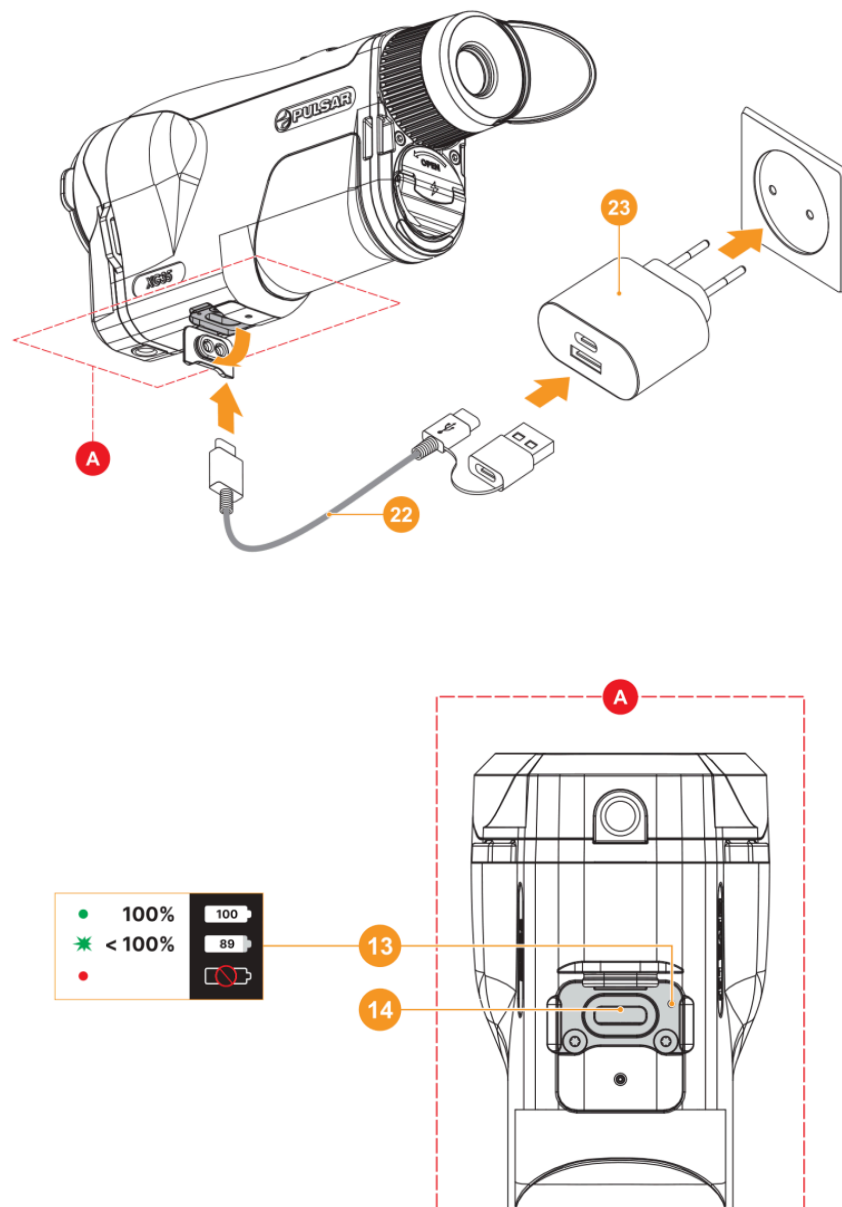
## Option 1



1. **Install** the APS 5 battery (17) in the battery compartment (18) of the device.
2. Connect the USB cable (22) to the USB Type-C connector (14) of the device.
3. Connect the other end of the USB cable (22) to the Power Adapter (23) by removing the USB Type-A adapter.
4. Plug the Power Adapter (23) into a 100-240 V socket.
5. Wait until the batteries are fully charged (indication in the status bar:  100  100 ; 1 – built-in battery, 2 – removable battery).

**Note:** next to the USB Type-C connector (14) on the device body there is a light-emitting diode (13) to indicate the battery charge level when the device is switched off. It can also be checked by briefly pressing the MENU (4) button.

**Attention!** When charging rechargeable batteries via a USB Type-C connector (14) in the device body section:

- Charging priority is given to the built-in battery.
- When the device is off, both batteries are charged at the same time. When using the device, the external battery is discharged first.
- Built-in and removable batteries support USB Power Delivery fast charging technology when using the USB Type-C cable and power adapter supplied with the device.

## Option 2

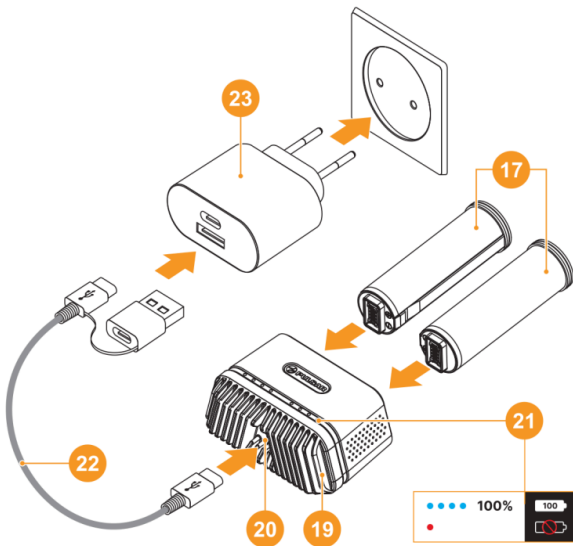

1. Insert the APS 5 battery **(17)** along the guide into the APS 5 charger\* **(19)** slot as far as it will go.
2. Connect the plug of the USB Type-C cable **(22)** to the USB Type-C connector of the Power Adapter **(23)** by removing the USB Type-A adapter.
3. Plug the Power Adapter **(23)** into a 100-240 V socket.
4. Connect the other end of the USB Type-C cable **(22)** to the USB Type-C connector **(20)** of the charger.
5. LED indicators **(21)** will display the battery charge level (see Table).
6. Wait until the battery is fully charged (LED indication **(21)**: ).

*Note:* Two batteries can be charged at the same time, a second slot is provided for it.

### LED indication (18) in the battery charging mode

Battery Level	
✱	Battery charge level is from 0% to 25%
• ✱	Battery charge level is from 26% to 50%
• • ✱	Battery charge level is from 51% to 80%
• • • ✱	Battery charge level is from 81% to 99%



Battery is fully charged. Charging will automatically stop. The battery can be disconnected from the charger.



Defective battery. **Do not use the battery!**

LED indication (18) in the standby mode\*\*

Battery Level



Battery charge level is from 0% to 25%



Battery charge level is from 26% to 50%



Battery charge level is from 51% to 80%



Battery charge level is from 81% to 99%



Battery is fully charged. It can be disconnected from the charger.



Defective battery. **Do not use the battery!**

\* Available separately

\*\* Standby mode is when the batteries are in the charger but the Power Adapter is not connected. In this mode, the indicators are only on for 10 seconds.

**Attention!** When using a Power Adapter that does not support USB Power Delivery fast charging technology, the flicker frequency of the LED indicators decreases by a factor of 3 and the charge time increases.

**Attention!** The charger heats up during fast charging. Excess heat is removed through the radiator and does not affect the device operation.

# Battery installation

**Attention!** Before installing the battery, make sure that there is an undamaged rubber insulating ring on the battery. The ring is designed to protect your device from moisture getting inside. Damage to the device due to a missing ring is not covered by the warranty. To replace or purchase a ring, contact your [local distributor](#).

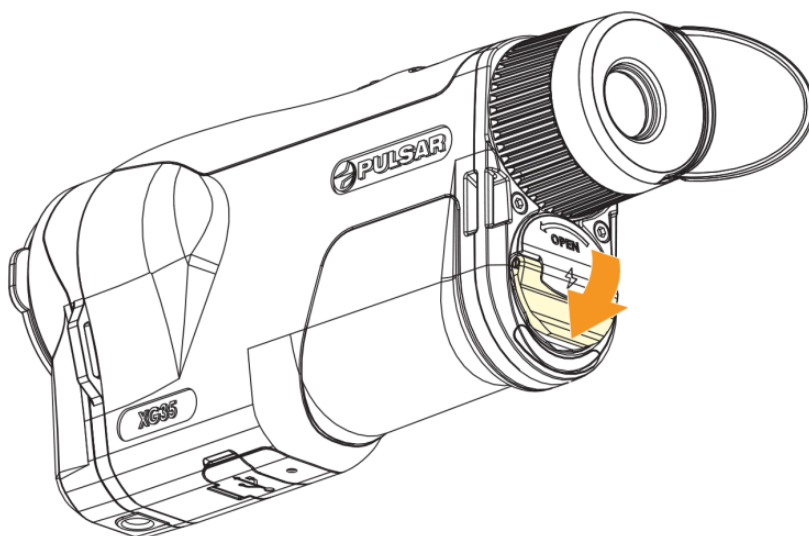
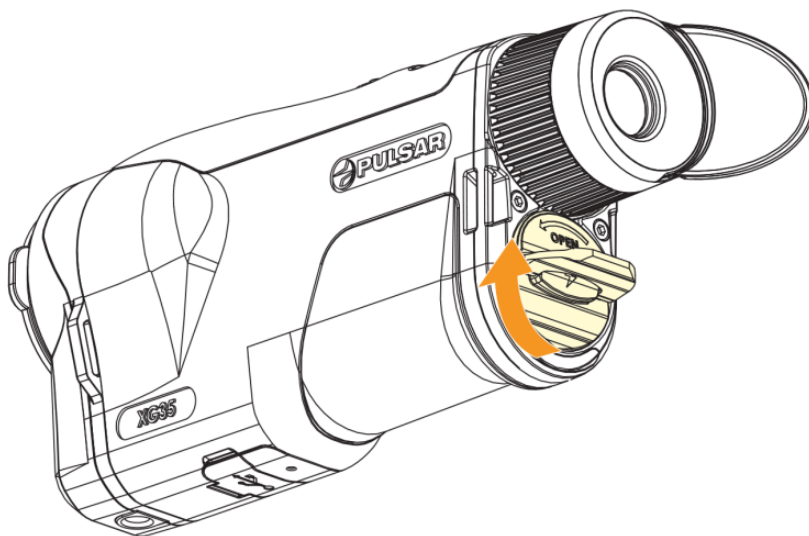
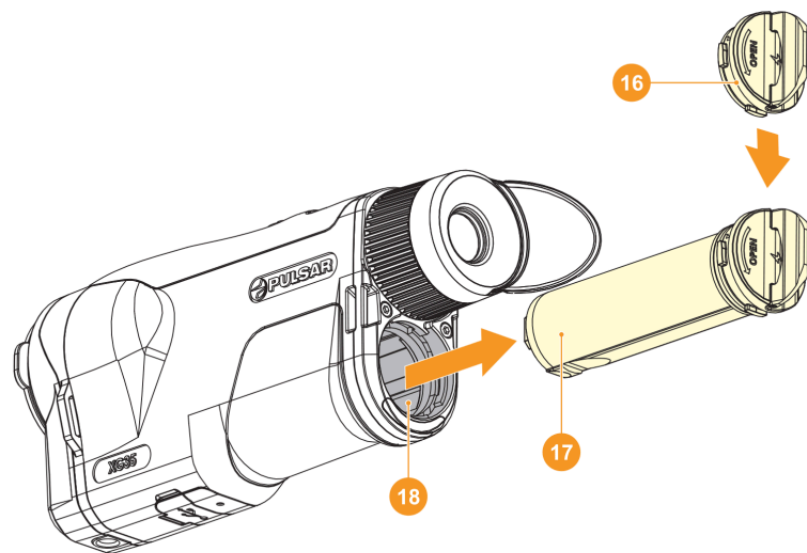

1. Put the Lock-cover **(16)** on the rechargeable APS 5 battery **(17)**.
2. Insert the APS 5 battery **(17)** along the guide into the battery compartment **(18)**.
3. Lock the battery **(17)** by turning the Lock-cover **(16)** clockwise until it stops.

4. Turn the Lock-cover **(16)** counter-clockwise to remove the battery **(17)**.

## External power supply

Power can be supplied from an external source such as a 5 V or 9 V power bank.

1. Connect the external power source to the USB Type-C connector **(14)** on the device.
2. The device will switch to draw power from the external source while the APS5 battery is gradually recharged.
3. A battery icon  will appear on the display showing the percentage-charged level.
4. The device automatically switches to the APS 5 battery when the external power supply is disconnected.





**Attention!** Charging APS 5 batteries from an external source at temperatures below 0°C (<32°F) can reduce battery life. When using external power, connect the power bank to the device only after it has been turned on and working (warming) for at least several minutes.

## Getting started

### Powering on and image settings

1. Open the lens cover **(10)**. Secure the cover with to the strap using the built-in magnet in the cover.
2. Press the **ON/OFF (8)** button briefly to turn on the device.
3. Adjust the eyepiece diopter ring **(1)** until the symbols in the display are sharp.
4. Rotate the lens focus wheel **(2)** to focus on the object being observed.



5. Enter the main menu with a long press of the **MENU (4)** button and select the desired calibration mode  : manual (**M**), semi-automatic (**SA**) or automatic (**A**).
6. Calibrate the image by briefly pressing the **ON/OFF (8)** button (if the **SA** or **M** calibration mode has been selected). Close the lens cover when calibrating manually.
7. Activate the **quick menu** by briefly pressing the **MENU (4)** button to adjust the brightness and contrast of the display.
8. Select the required **amplification level**  ("Normal" **N** >>, "High" **H** >>>, "Ultra" **U** >>>) in the main menu.
9. Activate the **smoothing filter**  in the main menu to improve the image as the amplification level increases.
10. Select one of the **colour palettes**  in the main menu.
11. Upon completion of use turn the device off by a long press of the **ON/OFF (8)**

To attach the device to a clothing pocket, you can install the clip (**24**) on the left or right side of the device housing:

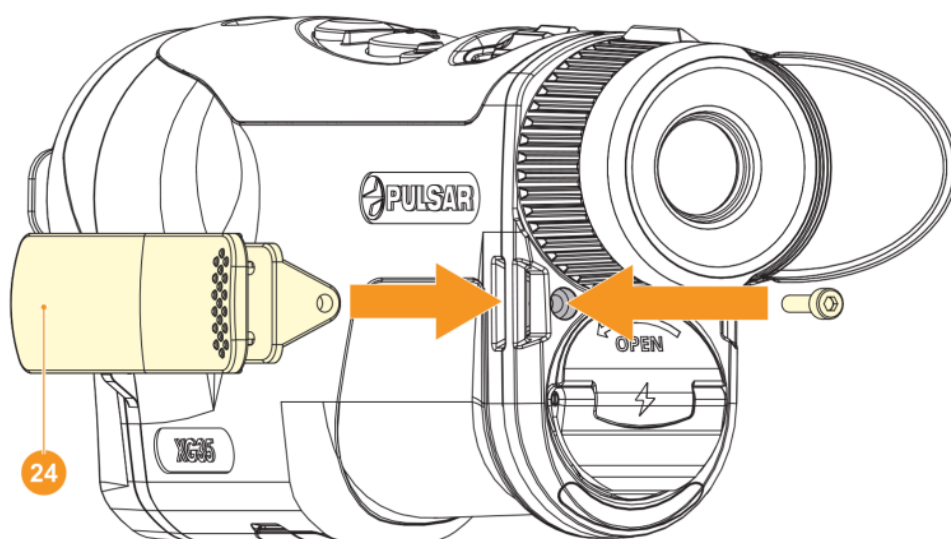
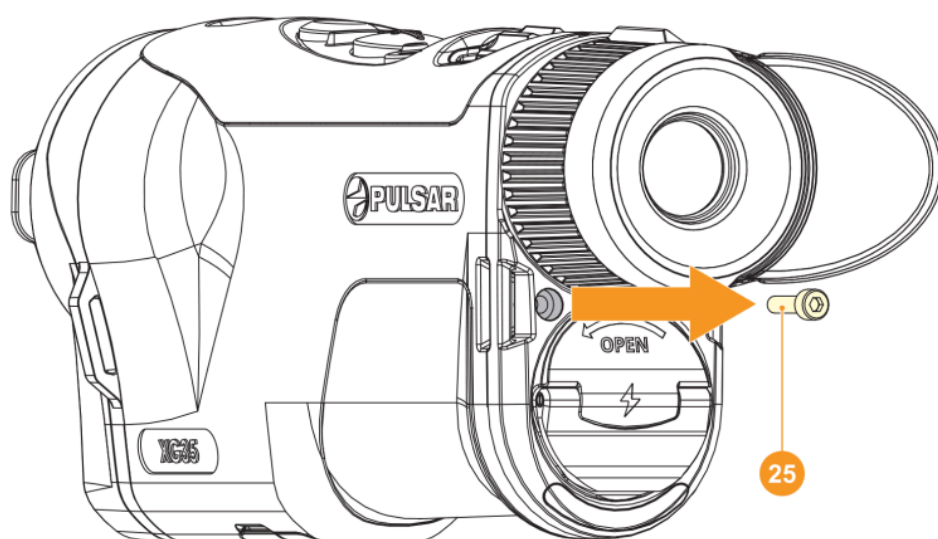

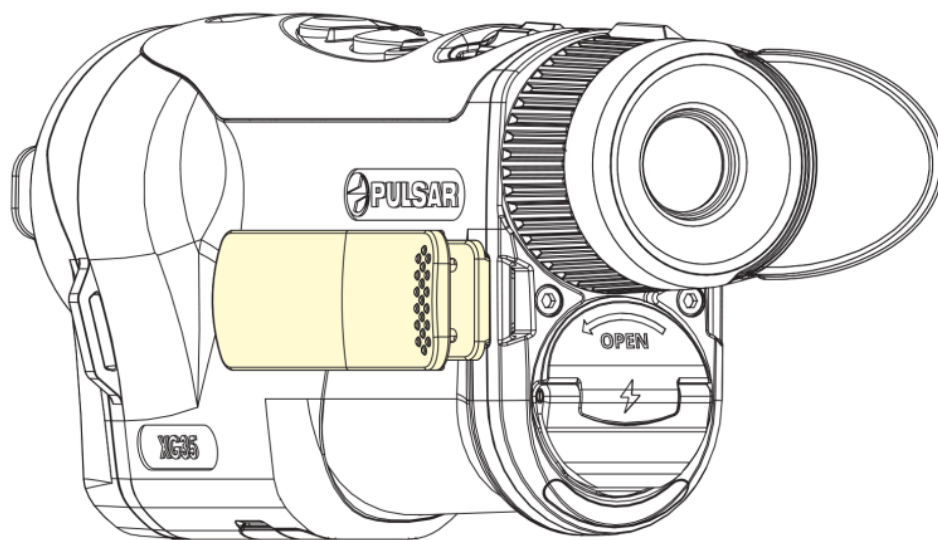

1. Unscrew the screw **(25)** using the hexagonal
2. Insert the clip **(24)** into the groove.
3. Tighten the screw **(25)**.

**Recommended:** When using the device for the first time, it is recommended to connect to the Wild Vision App and check for firmware updates. If a newer version is available, you should update the firmware.

**Observation conditions:** time of day, weather, type of observation objects affect the image quality. Custom settings for brightness, display contrast as well as the function of adjusting the microbolometer sensitivity amplification level will help to achieve the desired quality in a particular situation.

## Button operation

### Operation

### Button

Power device on



short press

Power device off



long press for 3 secs

Turn display off



long press for less than 3 secs

Turn display on



short press

Calibrate the microbolometer



short press

Switching amplification levels



short press

Switching between the «White-hot» palette and the palette selected in the main menu



long press

Control discrete digital zoom



short press

Image stabilization on/off



long press

Checking the charge level (when the device is off)



short press

**Video Recorder**

**Button**

Start/pause/resume video recording



short press

Stop video recording



long press

Switch to video / photo



long press

Capture a photo



short press

**Laser Rangefinder**

**Button**

Turn on rangefinder



short press

Single distance measurement



short press

Activate rangefinder scan mode



long press

Deactivate rangefinder scan mode



short press

Turn off rangefinder



long press

**Main Menu**

**Button**

Enter main menu



long press

Navigation up/left



short press

Navigation down/right



short press

Confirm selection



short press

Exit submenu without confirming selection



long press

Exit menu (switch to viewing mode)



long press

**Quick Menu**

**Button**

Enter quick menu



short press

Switch between quick menu options



short press

Increase value



short press

Decrease value









short press

Exit quick menu



long press

## Powering on and image settings

1. Open the lens cover **(10)**. Secure the cover with to the strap using the built-in magnet in the cover.
2. Press the **ON/OFF (8)** button briefly to turn on the device.
3. Adjust the eyepiece diopter ring **(1)** until the symbols in the display are sharp.
4. Rotate the lens focus wheel **(2)** to focus on the object being observed.
5. Enter the main menu with a long press of the **MENU (4)** button and select the desired calibration mode  : manual **(M)**, semi-automatic **(SA)** or automatic **(A)**.
6. Calibrate the image by briefly pressing the **ON/OFF (8)** button (if the **SA** or **M** calibration mode has been selected). Close the lens cover when calibrating manually.
7. Activate the **quick menu** by briefly pressing the **MENU (4)** button to adjust the brightness and contrast of the display.
8. Select the required **amplification level**  ("Normal"  , "High"  , "Ultra"  ) in the main menu.
9. Activate the **smoothing filter**  in the main menu to improve the image as the amplification level increases.
10. Select one of the **colour palettes**  in the main menu.
11. Upon completion of use turn the device off by a long press of the **ON/OFF (8)**

To attach the device to a clothing pocket, you can install the clip **(24)** on the left or right side of the device housing:

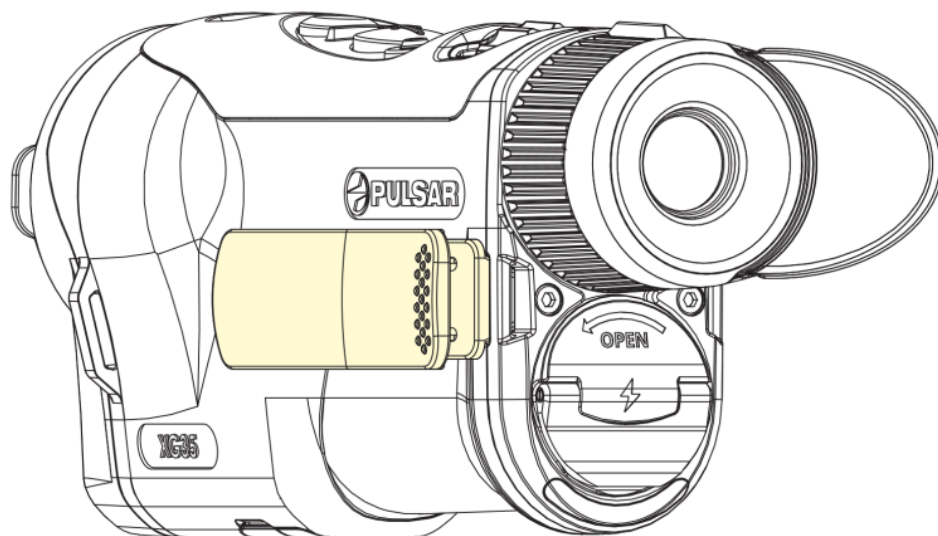
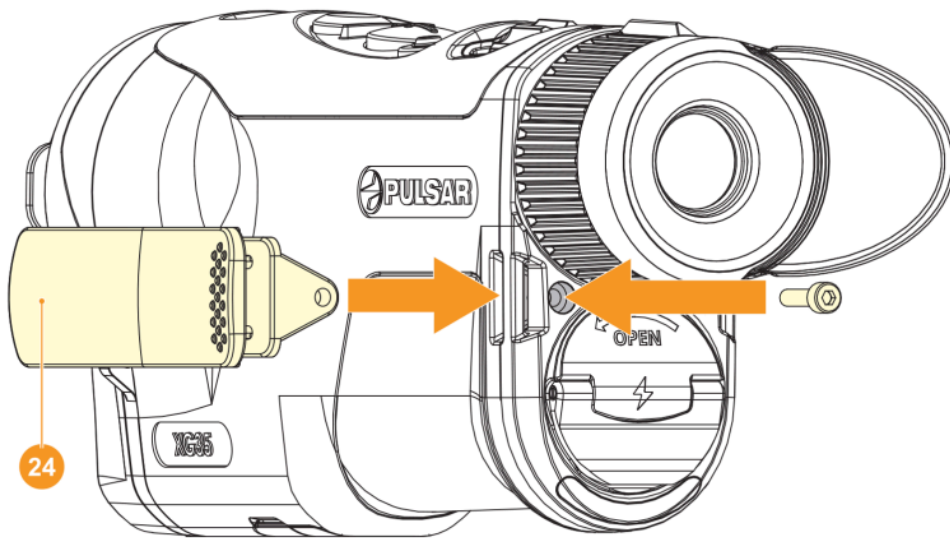
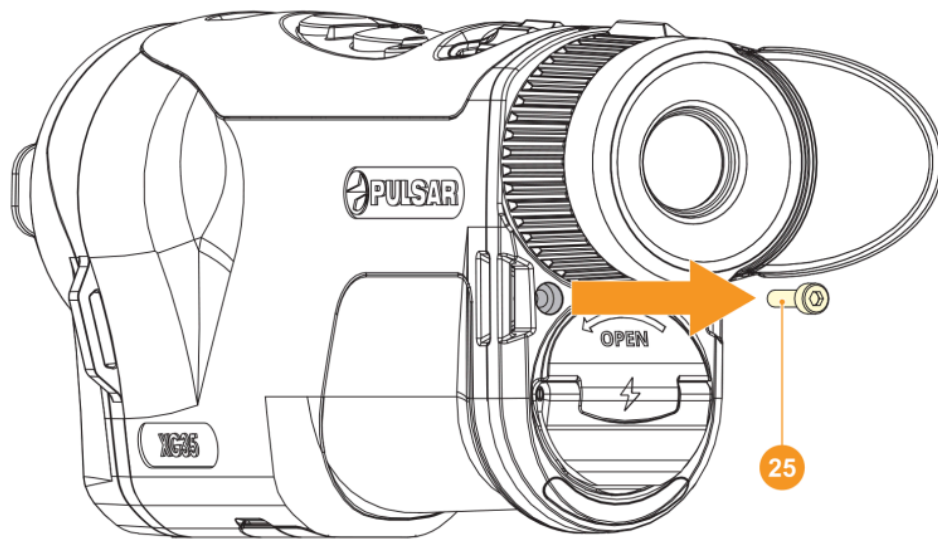

1. Unscrew the screw **(25)** using the hexagonal
2. Insert the clip **(24)** into the groove.
3. Tighten the screw **(25)**.

**Recommended:** When using the device for the first time, it is recommended to connect to the Wild Vision App and check for firmware updates. If a newer version is available, you should update the firmware.

**Observation conditions:** time of day, weather, type of observation objects affect the image quality. Custom settings for brightness, display contrast as well as the function of adjusting the microbolometer sensitivity amplification level will help to achieve the desired quality in a particular situation.

## Status bar



The status bar at the bottom of the display shows current operating statuses via icons, including:

1. Colour Mode:

 – White hot

 – Black hot

2. Image stabilization (displayed when the function is on)

3. Amplification level

4. Smoothing Filter (displayed when the function is on)

5. Calibration Mode (in Automatic calibration mode a countdown timer will appear instead of the calibration mode icon 5 seconds before automatic calibration begins).





6. Magnification

7. Microphone

8. Wi-Fi Connection

9. Time

10. Power Indication:

- Battery discharge level  – charge level of the internal or removable battery.
- External battery power indicator  – operating from an external source, batteries are not charging.
- Battery indicator  operating from an external source, batteries are charging.
- Battery indicator  – low removable battery charge.

- Battery indicator  – low internal battery charge.

## Quick menu

The quick menu is used to quickly access the settings for brightness, contrast, and **Smooth Digital Zoom**.

- Enter the menu by briefly pressing the **MENU (4)**.
- A short press of the **MENU (4)** button enables you to toggle between functions, as described below.

**Brightness**  – press the **LEFT (3)/RIGHT (5)** buttons to change display brightness from 0 to 20.



**Contrast**  – press the **LEFT (3)/RIGHT (5)** buttons to change image contrast from 0 to 20.





**Smooth Digital Zoom**  – press the **LEFT (3)/RIGHT (5)** button to change the value of the digital zoom from 2.5 to 20. The digital zoom changes in 0.1 increments.



*Note:* To maintain brightness and contrast settings when changing amplifying levels, activate [User mode](#).

- Press and hold the **MENU (4)** button to exit the menu or wait for 10 seconds to exit automatically.



# Main menu:

## Enter the main menu

1. Enter the main menu with a long press of the **MENU (4)** button.
2. Press the **LEFT (3)/RIGHT (5)** buttons to move through the menu items.
3. Press the **MENU (4)** button briefly to select the menu item.
4. Press and hold the **MENU (4)** button to exit the menu or wait for 10 seconds to exit automatically.

*Note:* When entering the main menu, the background image darkens to enhance the menu visibility. This is normal and not a defect.

### Tab 1

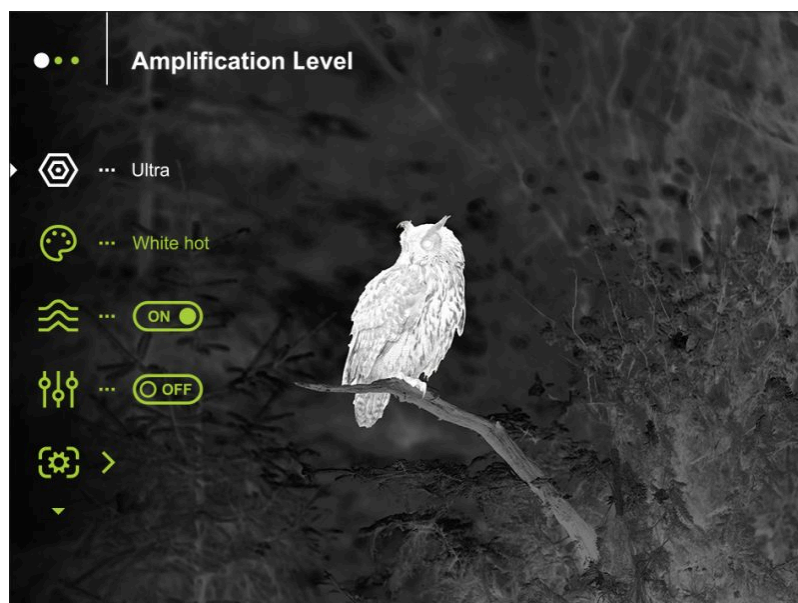

### Tab 2



Tab 3

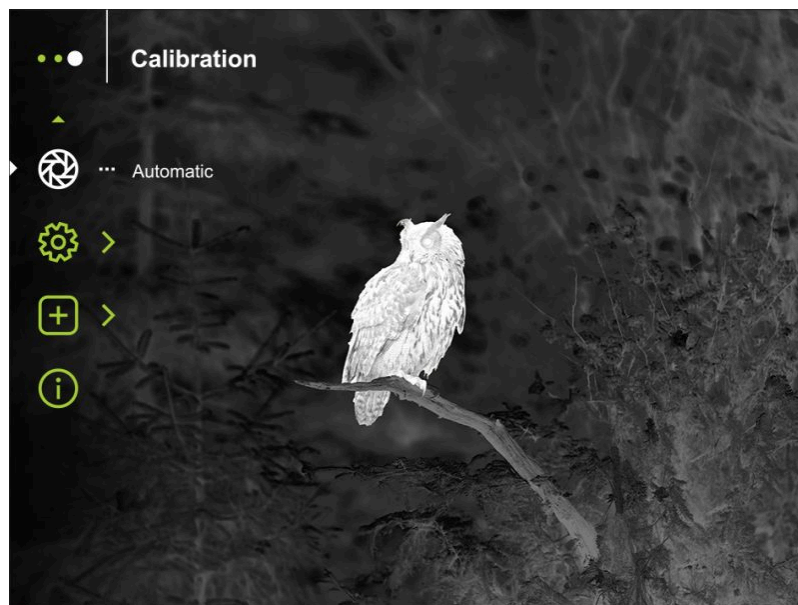

## Amplification levels





The Normal, High and Ultra sensitivity enhancement features are the latest in software algorithm offerings from Pulsar that enhance the quality of detection and object recognition, regardless of observation conditions. When the temperature contrast decreases due to conditions such as fog, precipitation or high humidity, increasing the amplification level can optimize the image picture.

To reduce digital distortion, activate the [Smoothing Filter](#) in the main menu.

**Option 1:**

Press the **RIGHT/ZOOM (5)** button briefly to switch the amplification level.

### Option 2:

1. Press and hold the **MENU (4)** button to enter the main menu.
2. Use the **LEFT (3)/RIGHT (5)** buttons to select the **Amplification Level**  icon.
3. Press the **MENU (4)** button briefly to enter the Amplification Level submenu.
4. Use the **LEFT (3)/RIGHT (5)** buttons to select one of three amplifying levels of sensitivity (Normal , High , Ultra ).
5. Press the **MENU (4)** button briefly to confirm the selection.

## Colour palette

Colour palette selection

White hot is the default display mode.

To select an alternative palette, do the following:

1. Press and hold the **MENU (4)** button to enter the main menu.
2. Use the **LEFT (3)/RIGHT (5)** buttons to select **Colour Modes**  icon.
3. Press the **MENU (4)** button briefly to enter the submenu.
4. Use the **LEFT (3)/RIGHT (5)** buttons to select the desired palette.
5. Press the **MENU (4)** button briefly to confirm the selection.

*Tip:* to preserve brightness and contrast values when switching palettes, activate [User Mode](#).

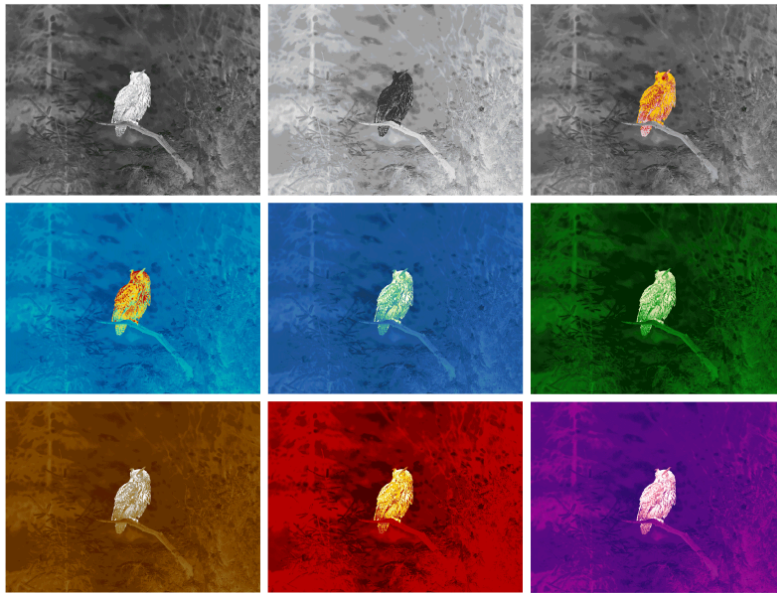

- **White Hot** – a black and white palette where black = cold; white = hot
- **Black Hot** – a black and white palette where white = cold; black = hot
- **Green**
- **Red Hot**
- **Red Monochrome**
- **Rainbow**
- **Ultramarine**
- **Violet**
- **Sepia**

**Attention!** The device should not be used to accurately measure temperature. The images generated are based on temperature contrast rather than true temperature readings.

## Smoothing filter

Used to reduce digital distortion while maintaining a high level of sensitivity.

1. Press and hold the **MENU (4)** button to enter the main menu.
2. Use the **LEFT (3)/RIGHT (5)** buttons to select the **Smoothing Filter** icon.
3. Press the **MENU (4)** button briefly to turn the filter on/off.

# User mode

The User Mode function saves selected brightness and contrast settings in the device's memory providing optimal image quality for the next use of the thermal imager immediately, with no additional adjustments needed.

1. Press and hold the **MENU (4)** button to enter the main menu.
2. Use the **LEFT (3)/RIGHT (5)** buttons to select the **User Mode**  icon.
3. Press the **MENU (4)** button briefly to turn the mode on/off.

## Display settings

1. Press and hold the **MENU (4)** button to enter the main menu.
2. Use the **LEFT (3)/RIGHT (5)** buttons to select the **Display Settings**  menu item.
3. Press the **MENU (4)** button briefly to enter the submenu.

### Display dimming

The dimming function is designed to reduce the brightness of the display when using the device in the dark to reduce eye strain.

The Overlay Brightness value in dimming mode will be retained when the function is turned on again.

1. Press the **MENU (4)** button briefly to enter the **Display dimming**  submenu.
2. Use the **LEFT (3)/RIGHT (5)** buttons to select one of the options: off, on or auto.
3. Press the **MENU (4)** button briefly to confirm the selection.

*Note:* for the function to work properly, do not cover the light sensor **(9)**.

### Interface brightness

Adjust brightness level of the icons and screensavers (Pulsar, Display off) on the display.

1. Press and hold the **MENU (4)** button to enter the main menu.
2. Use the **LEFT (3)/RIGHT (5)** buttons to select the **Interface brightness**  icon.
3. Press the **MENU (4)** button briefly to enter the submenu.
4. Use the **LEFT (3)/RIGHT (5)** buttons to select the desired brightness level from 1 to 10.
5. Press the **MENU (4)** button briefly to confirm the selection.

### Auto Display off

If this function is enabled, the display turns off automatically when the device is in a vertical position. This helps save battery power when the device is not being used.

1. Use the **LEFT (3)/RIGHT (5)** buttons to select the **Auto Display off**  icon.
2. Press the **MENU (4)** button to select *On* for turning on the function or *Off* for turning it off.
3. If you want to switch on the display when the device is in an vertical position, press the **ON/OFF (8)** button.

## Image stabilization



The stabilization function allows you to get a clearer and more stable image in the case of hand tremor when observing for long periods of time or when working at high magnification.

### Stabilization Activation

#### Option 1:

Press and hold the **RIGHT/ZOOM (5)** button to switch on image stabilization.



#### Option 2

1. Press and hold the **MENU (4)** button to enter the main menu.
2. Use the **LEFT (3)/RIGHT (5)** buttons to select the **Image Stabilization**  icon.
3. Press the **MENU (4)** button briefly to enter the submenu.
4. Press the **MENU (4)** button briefly to turn **Stabilization**  on/off.

*Note:* the image stabilization function is automatically suspended  during laser rangefinder operation or when repairing dead pixels.

## Stabilization Calibration

If the image quality decreases during long-term use of stabilization, it is recommended to perform calibration.

1. Press and hold the **MENU (4)** button to enter the main menu.
2. Use the **LEFT (3)/RIGHT (5)** buttons to select the **Image Stabilization**  icon.
3. Press the **MENU (4)** button briefly to enter the submenu.
4. Use the **LEFT (3)/RIGHT (5)** buttons to select the **Stabilization Calibration**  menu item.
5. Press the **MENU (4)** button briefly to enter the function menu.
6. Put device on a stable surface to avoid any movement and press "Calibrate". The process will take about 10 seconds.

## PiP mode

The **PiP** (Picture-in-Picture) function allows you to see both the main image and a magnified image in a dedicated window.

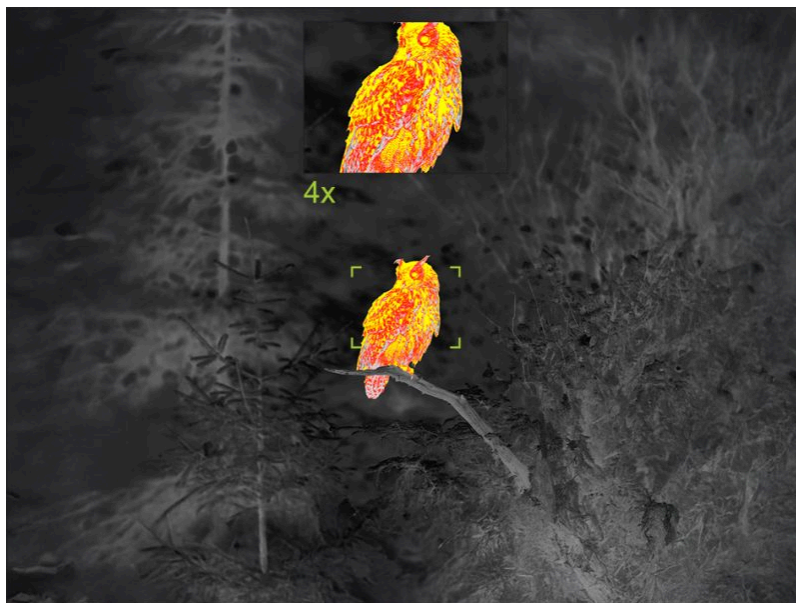

To turn on and off the function:

1. Press and hold the **MENU (4)** button to enter the main menu.
2. Use the **LEFT (3)/RIGHT (5)** buttons to select the **PiP Mode**  icon.
3. Press the **MENU (4)** button briefly to turn on/off.



- Press the **RIGHT (5)** button briefly to change the magnification ratio in the **PiP** window.
- The zoomed image is displayed in a dedicated window, while the image in the rest of the screen is displayed at base magnification.
- When the **PiP** is turned on you can control both the discrete and smooth digital zoom. In this case the zoom value changes only take place in the dedicated window.
- When the **PiP** function is turned off, the screen will display at the magnification that was set in **PiP** mode, if the PiP magnification was greater than x2.

## Wi-Fi settings

This menu option allows you to set up your device for operation in a Wi-Fi network.

1. Press and hold down the **MENU (4)** button to enter the main menu.
2. Select the **Wi-Fi Settings**  menu option with the **LEFT (3)/RIGHT (5)** buttons.
3. Press briefly the **MENU (4)** button to enter submenu.
4. Select the desired menu item with the **LEFT (3)/RIGHT (5)** buttons.

### Wi-Fi Activation

Turning Wi-Fi on/off

1. Use the **LEFT (3)/RIGHT (5)** buttons to select the **Wi-Fi Activation**  icon.
2. Press the **MENU (4)** button briefly to turn Wi-Fi on/off.

### Password Setup

This menu option allows you to set a password to access your thermal imager from an external device.

The password is used to connect an external device (i.e. smartphone) to your thermal imager.

1. Use the **LEFT (3)/RIGHT (5)** buttons to select the **Password Setup**  icon.
2. Press the **MENU (4)** button briefly to enter the submenu.
3. The unique password only for your device will appear on the image.
4. Use the **LEFT (3)/RIGHT (5)** buttons to set the desired password using the **UP** button to increase and the **DOWN** button to decrease the values.
5. Switch between digits with a short press of the **MENU (4)** button.
6. Save the password and exit the submenu with a long press of the **MENU (4)** button.



## Access Level Setup

This menu option allows you to set required access level of the Wild Vision application to your device.

- Access level **Owner**. The Wild Vision user has the complete access to all device's functions.
- Access level **Guest**. The Wild Vision user has the access only to the real time video stream from the device.

1. Use the **LEFT (3)/RIGHT (5)** buttons to select the **Access Level Setup**  icon.
2. Press the **MENU (4)** button briefly to enter the submenu.
3. Select the access level with the **LEFT (3)/RIGHT (5)** buttons.
4. Press and hold the **MENU (4)** to confirm your selection and exit from the submenu.

## Wi-Fi Band

This setting helps to solve smartphone connection issues in the following cases:



- If your smartphone does not support 5 GHz Wi-Fi band, switch to 2.4 GHz.
- Many Wi-Fi networks cause interference. In this case, switching between Wi-Fi bands can improve the connection between the device and the smartphone.

1. Use the **LEFT (3)/RIGHT (5)** buttons to select the **Wi-Fi Band**  icon.
2. Press the **MENU (4)** button briefly to enter the submenu.
3. Press the **LEFT (3)/RIGHT (5)** buttons to select the WiFi bandwidth – **5 GHz** or **2.4 GHz**.
4. Confirm your selection with a short press of the controller **MENU (4)** button.

# Microphone

## Turning on/off Microphone

This item allows you to enable (or disable) the microphone for recording sound during video recording.

1. Press and hold the **MENU (4)** to enter the main menu.
2. Select the **Microphone**  menu item with the **LEFT (3)/RIGHT (5)** buttons.
3. To turn on the microphone, briefly press the **MENU (4)** button.  

4. To turn off the microphone, briefly press the **MENU (4)** button.





## Rangefinder

Menu item **Rangefinder** allows you to set up built-in rangefinder's parameters as follows:

1. Enter the main menu with a long press of the **MENU (4)** button.
2. Select the submenu **Rangefinder**  with the **LEFT (3)/RIGHT (5)** buttons.
3. Enter the submenu with a short press of the **MENU (4)** button.
4. Select the desired menu item with the **LEFT (3)/RIGHT (5)** buttons.

### LRF mark

1. Select the **LRF mark**  menu item with the **LEFT (3)/RIGHT (5)** buttons.
2. Press briefly the **MENU (4)** button to enter submenu.
3. Select one of the three reticle shapes  with the **LEFT (3)/RIGHT (5)** buttons.
4. Confirm selection with a brief press of the **MENU (4)** button.
5. The selected mark appears on the image.
6. If the rangefinder is not used for more than four seconds after measurement, the rangefinder mark disappears from the image.

### TPA

Function "TPA" (Target Position Angle) allows you to measure the angle of an observed object location (angle of elevation). When the function is activated, the angle is shown continuously.



1. Select **TPA**  with the **LEFT (3)/RIGHT (5)** buttons.
2. Turn **TPA** on/off with a short press of the **MENU (4)** button.

## True distance

“THD” (True Horizontal Distance) function allows you to measure true horizontal distance to an observed object based on the angle of elevation value.



1. Select **True distance**  with the **LEFT (3)/RIGHT (5)** buttons.
2. Turn **True distance** on/off with a short press of the **MENU (4)** button
3. Hereinafter the message **THD** will appear above the distance readings.

## Auxiliary Indication of Distance

The “Auxiliary indication of distance” function shows an additional window with the result of measuring the distance near the reticle of the rangefinder.

1. Select **Auxiliary indication of distance**  with the **LEFT (3)/RIGHT (5)** buttons.
2. Turn the function on/off with a short press of the **MENU (4)** button.

# Calibration mode

Calibration mode selection.

Calibration enables the device to equalize the microbolometer background temperature and eliminate the image flaws (such as vertical bars, phantom images, etc.).

There are three calibration modes: **Manual**, **Semi-Automatic** and **Automatic**.

The selected calibration mode is displayed in the status bar (see [Status Bar](#) section).

Select the required mode in the Calibration Mode menu item:

1. Press and hold the **MENU (4)** button to enter the main menu.
2. Use the **LEFT (3)/RIGHT (5)** buttons to select the **Calibration Mode**  icon.
3. Press the **MENU (4)** button briefly to enter the submenu.
4. Use the **LEFT (3)/RIGHT (5)** buttons to select one of the calibration modes described below.
5. Press the **MENU (4)** button briefly to confirm the selection.

### **M mode (Manual)**

- Close the lens cover **(10)**.
- Press the **ON/OFF (8)** button briefly.
- Open the lens cover **(10)** after the calibration is completed.

### **SA mode (Semi-Automatic)**

- The user independently determines the need for calibration (according to the image being observed).
- Press the **ON/OFF (8)** button briefly to activate calibration.
- There is no need to close the lens cover because an internal shutter covers the microbolometer automatically.

### **A mode (Automatic)**

- The device is calibrated autonomously according to firmware algorithms.
- There is no need to close the lens cover because an internal shutter covers the microbolometer automatically.
- In this mode, the user can still choose to calibrate the device using the **ON/OFF (8)** button if required (as in the **SA** mode).
- In Automatic calibration mode a countdown timer :05 will appear instead of the calibration mode icon 5 seconds before automatic calibration begins.

### *Notes:*

- During calibration, the image on the display briefly freezes for up to 1 second.
- The selected calibration mode is saved after restarting the device.

# General settings

1. Press and hold down the **MENU (4)** button to enter the main menu.
2. Select option **General Settings**  with the **LEFT (3)/RIGHT (5)** buttons.
3. Press briefly the **MENU (4)** button to confirm.

The following settings are available:

---

## Language

Language selection:

1. Select option **Language**  with the **LEFT (3)/RIGHT (5)** buttons.
  2. Press briefly the **MENU (4)** button to confirm.
  3. Select one of the available interface languages with a short press of the **LEFT (3)/RIGHT (5)** buttons: English, German, Spanish, French, Russian, Italian, Portuguese, Dutch, Danish, Norwegian, Swedish, Polish, Czech, Hungarian, Bulgarian, Finnish, Lithuanian, Latvian, Ukrainian.
  4. Save selection and exit the submenu with a long press of the **MENU (4)** button.
- 

## Date

Date setup

1. Select option **Date**  with **LEFT (3)/RIGHT (5)** buttons.
2. Enter the submenu with a short press of the **MENU (4)**. The date format is displayed as: YYYY/MM/DD (year/month/day).
3. Select the correct values for the year, month and date with a short press of the **LEFT (3)/RIGHT (5)** buttons.
4. Switch between digits with a short press of the **MENU (4)** button.
5. Save the selected date and exit the submenu with a long press of the **MENU (4)** button.

---

## Time

Time setup:

1. Select option **Time**  with **LEFT (3)/RIGHT (5)** buttons.
  2. Enter the submenu with a short press of the **MENU (4)** button.
  3. Select the desired time format with a short press of the **LEFT (3)/RIGHT (5)** buttons: 24 or PM/AM.
  4. Switch to hour setup with a short press of the **MENU (4)** button.
  5. Select hour value with a short press of the **LEFT (3)/RIGHT (5)** buttons.
  6. Switch to minute setup with a short press of the **MENU (4)** button.
  7. Select minute value with a short press of the **LEFT (3)/RIGHT (5)** buttons.
  8. Save the selected time and exit the submenu with a long press of the **MENU (4)** button.
- 

## Units of measure

Selection of units of measure:

1. Select option **Units of measure**  with **LEFT (3)/RIGHT (5)** buttons.
  2. Enter the submenu with a short press of the **MENU (4)** button.
  3. Select the desired units of measurement with a short press of the **LEFT (3)/RIGHT (5)** buttons: Meters or Yards.
  4. Save the selection with a short press of the **MENU (4)** button.
  5. Menu exit will take place automatically.
- 

## Video compression

When set to ON, standard video compression is applied so the video file size is reduced.

When set to OFF, minimal video compression is applied. In this case, the quality of the recorded video is better, but its size is significantly increased.

**Warning!** Larger video file sizes result in shorter recording times. This may lead to longer download times for video files through the Wild Vision app.

Enable/disable video compression:

1. Select the **Video compression**  menu item with the **LEFT (3)/RIGHT (5)** buttons.
  2. To turn on video compression, briefly press the **MENU (4)** button.
  3. To turn off video compression, briefly press the **MENU (4)** button.
- 

## Overlay media mode

This function allows disabling all OSD overlay graphics in recorded photos and videos, leaving only PULSAR logo on the screen. Overlay remains visible on the display during recording. The *Clean image with PULSAR logo* option is useful for capturing photos and videos without auxiliary on-screen indicators.

Overlay media mode selection:

1. Select the **Overlay media mode**  menu item with the **LEFT (3)/RIGHT (5)** buttons.
  2. Press the **MENU (4)** button briefly to enter the submenu.
  3. Use the **LEFT (3)/RIGHT (5)** buttons to select one of the Overlay media modes: Full overlay or Clean image with Pulsar logo.
  4. Press the **MENU (4)** button briefly to confirm the selection.
- 

## Auto shutdown options

When this feature is enabled, the device automatically turns off after 30 minutes of inactivity in [Display off](#) mode.

1. Use the **LEFT (3)/RIGHT (5)** buttons to select **Auto shutdown options**  .
  2. Press the **MENU (4)** button to enter the submenu.
  3. Press **MENU (4)** button to select *On* for turning on the function **If device inactive for 30 min** or *Off* for turning it off.
- 

## Power button light

This menu option allows you to customize the operation of the power button **(8)** light.

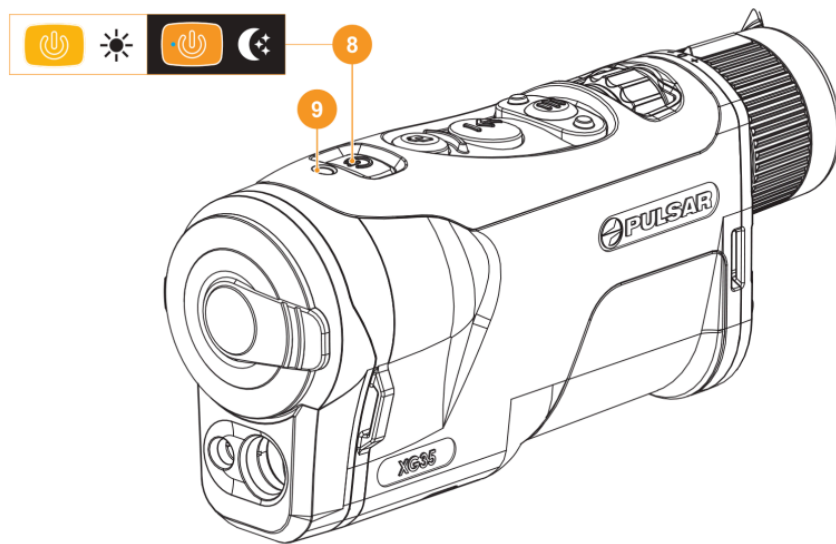

1. Select option **Power button light**  with **LEFT (3)/RIGHT (5)** buttons.
2. Enter the submenu with a short press of the **MENU (4)** button.
3. With a short press of the **LEFT (3)/RIGHT (5)** buttons select one of options: *Auto, Day, Night, Off*.

*Note:* for the function to work properly, do not cover the light sensor **(9)**.

## Haptic vibro indication

This function activates the vibration indication when the device is turned on/off and when buttons are pressed.

1. Press and hold the **MENU (4)** button to enter the main menu.
2. Use the **LEFT (3)/RIGHT (5)** buttons to select the **Haptic vibro indication**  icon.
3. Press the **MENU (4)** button briefly to turn the function on/off.

## Default settings

This menu option allows you to return the settings to their defaults.

1. Select option **Default settings**  with **LEFT (3)/RIGHT (5)** buttons.
2. Enter the submenu with a short press of the **MENU (4)** button.
3. With a short press of the **LEFT (3)/RIGHT (5)** buttons select "Yes" to restore default settings or "No" to abort.
4. Confirm selection with a short press of the **MENU (4)** button.



- If “Yes” is selected the display will show “Return default settings?” with “Yes” and “No” dialogue options.
- Select “Yes” to restore default settings. If “No” is selected the action is aborted and you return to the submenu.

The following settings will be returned to their defaults before being changed by the user:

- **Video Recorder Operating Mode** – Video
- **Amplification Level** – High
- **Smoothing Filter** – Off
- **User Mode** – Off
- **Calibration Mode** – Automatic
- **Language** – English
- **Microphone** – Off
- **Wi-Fi** – Off (unique password)
- **Magnification** – Off (without digital zoom)
- **PiP** – Off
- **Colour Mode** – White Hot
- **Units of measurement** – Meters
- **Wi-Fi Band** – 2.4 GHz
- **Display dimming** – Auto
- **Haptic vibro indication** – Off
- **Power button light** – Off
- **Auto shutdown if device inactive for 30 min** – On

**Warning:** The date and time settings and default pixel map are not restored.

---

## Format

This menu option allows you to format the Flash memory card. All files will be deleted.

Formatting should be carried out in case of a memory card error.

Before formatting, make sure you transfer all footage to other media.

1. Select option **Format**  with **LEFT (3)/RIGHT (5)** buttons.
2. Enter the submenu with a short press of the **MENU (4)** button.
3. With a short press of the **LEFT (3)/RIGHT (5)** buttons select “Yes” to format the memory card or “No” to return to the submenu.

4. Confirm selection with a short press of the **MENU (4)** button.
- If "Yes" is selected, display will show "Do you want to format memory card?" with "Yes" and "No" dialogue options. Select "Yes" to format the memory card.
- If "No" is selected, formatting is aborted and you return to the submenu.

## Defective pixel repair

When using the device, defective (dead) pixels may appear on the microbolometer. These are bright or dark points of a constant brightness that are visible on the image.

Defective pixels on the microbolometer can increase in size relatively when digital zoom is activated.

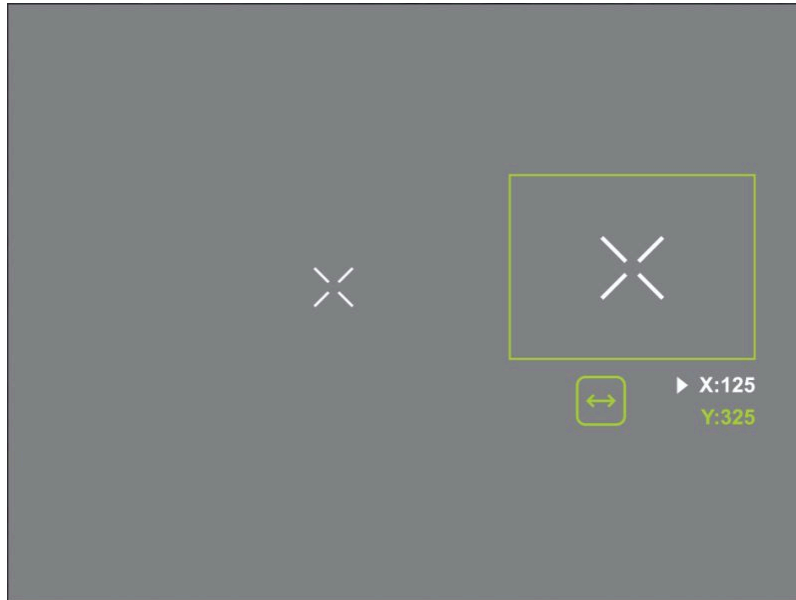

**Orni** thermal imagers allow the user to remove any defective pixels on the microbolometer using firmware as well as to cancel removing.



### Step 1. Enter the menu to fix the defective pixels

1. Press and hold the **MENU (4)** button to enter the main menu.
2. Use the **LEFT (3)/RIGHT (5)** buttons to select the **Defective Pixel Repair**  menu item.
3. Press briefly the **MENU (4)** to open the submenu.
4. Select the **Defective Pixel Repair** option by briefly pressing the **MENU (4)** button.

## Step 2. Select the defective pixel

1. A marker  appears in the centre of the display.
2. On the right side of the display appears a "magnifying glass" – a magnified image in the frame with a fixed cross , designed for easier detection of a defective pixel and to match the pixel with the marker, and horizontal and vertical arrows for X and Y axes showing the marker's movement.



3. With a short press of the **LEFT (3)/RIGHT (5)** buttons move the marker to align it with a defective pixel.
4. Switch the direction of the marker from horizontal to vertical and vice versa with a short press of the **MENU (4)** button.
5. Align the defective pixel with the fixed cross in the frame – the pixel should disappear.

## Step 3. Remove the defective pixel

1. Delete the defective pixel with a short press of the **ON/OFF (8)**.
2. Once the pixel has been successfully deleted an "OK" message will briefly appear on the screen.
3. You can then delete another defective pixel by moving the marker across the display.
4. Exit the Defective Pixel Repair submenu with a long press of the **MENU (4)** button.

**Warning!** The display of a thermal imager may have 1- 2 pixels represented as bright white or coloured (blue, red) dots which cannot be deleted and are not a defect.

## Restore default pixel map

This option allows the user to return all previously disabled defective pixels to their original state.

1. Press and hold the **MENU (4)** button to enter the main menu.
2. Use the **LEFT (3)/RIGHT (5)** buttons to select the **Defective Pixel Repair**  icon.
3. Press the **MENU (4)** button to enter the submenu.

- 4. Use the **LEFT (3)/RIGHT (5)** buttons to select the **Restore Default Pixel Map**  icon.
- 5. Activate the function by briefly pressing the **MENU (4)** button.
- 6. Using the **LEFT (3)/RIGHT (5)** buttons, select *Yes* if you want to return to the factory pixel map and select *No* if you do not.
- 7. Confirm your selection with a short press of the **MENU (4)** button.

# Device information



This menu item allows the user to view the following information about the device:























- SKU Number
- Firmware Version
- Device Name
- Hardware Version
- Device Serial Number
- Service Information

To display information, do the following:

- 1. Press and hold the **MENU (4)** button to enter the main menu.
- 2. Use the **LEFT (3)/RIGHT (5)** buttons to select the **Device information**  icon.
- 3. Press the **MENU (4)** button briefly to view / exit the information.

# Button operation

Operation	Button
Power device on	 short press
Power device off	 long press for 3 secs

Turn display off	 long press for less than 3 secs
Turn display on	 short press
Calibrate the microbolometer	 short press
Switching amplification levels	 short press
Switching between the «White-hot» palette and the palette selected in the main menu	 long press
Control discrete digital zoom	 short press
Image stabilization on/off	 long press
Checking the charge level (when the device is off)	 short press
<b>Video Recorder</b>	<b>Button</b>
Start/pause/resume video recording	 short press
Stop video recording	 long press
Switch to video / photo	 long press
Capture a photo	 short press
<b>Laser Rangefinder</b>	<b>Button</b>
Turn on rangefinder	 short press
Single distance measurement	 short press
Activate rangefinder scan mode	 long press
Deactivate rangefinder scan mode	 short press
Turn off rangefinder	 long press
<b>Main Menu</b>	<b>Button</b>
Enter main menu	 long press
Navigation up/left	 short press
Navigation down/right	 short press
Confirm selection	 short press
Exit submenu without confirming selection	 long press

Exit menu (switch to viewing mode)



## Quick Menu

## Button

Enter quick menu

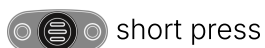

Switch between quick menu options

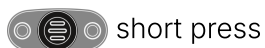

Increase value

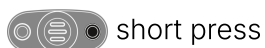

Decrease value

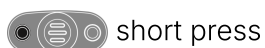

Exit quick menu



# Interface

## Status bar



The status bar at the bottom of the display shows current operating statuses via icons, including:

1. Colour Mode:



– White hot



– Black hot

2. Image stabilization (displayed when the function is on)





3. Amplification level

4. Smoothing Filter (displayed when the function is on)

5. Calibration Mode (in Automatic calibration mode a countdown timer will appear instead of the calibration mode icon 5 seconds before automatic calibration begins).

6. Magnification

7. Microphone
8. Wi-Fi Connection
9. Time
10. Power Indication:

- Battery discharge level  – charge level of the internal or removable battery.
- External battery power indicator  – operating from an external source, batteries are not charging.
- Battery indicator  operating from an external source, batteries are charging.
- Battery indicator  – low removable battery charge.
- Battery indicator  – low internal battery charge.

## Quick menu

The quick menu is used to quickly access the settings for brightness, contrast, and **Smooth Digital Zoom**.

- Enter the menu by briefly pressing the **MENU (4)**.
- A short press of the **MENU (4)** button enables you to toggle between functions, as described below.

**Brightness**  – press the **LEFT (3)/RIGHT (5)** buttons to change display brightness from 0 to 20.



**Contrast**  – press the **LEFT (3)/RIGHT (5)** buttons to change image contrast from 0 to 20.



**Smooth Digital Zoom**  – press the **LEFT (3)/RIGHT (5)** button to change the value of the digital zoom from 2.5 to 20. The digital zoom changes in 0.1 increments.



*Note:* To maintain brightness and contrast settings when changing amplifying levels, activate [User mode](#).

- Press and hold the **MENU (4)** button to exit the menu or wait for 10 seconds to exit automatically.



# Main menu:

## Enter the main menu

1. Enter the main menu with a long press of the **MENU (4)** button.
2. Press the **LEFT (3)/RIGHT (5)** buttons to move through the menu items.
3. Press the **MENU (4)** button briefly to select the menu item.
4. Press and hold the **MENU (4)** button to exit the menu or wait for 10 seconds to exit automatically.

*Note:* When entering the main menu, the background image darkens to enhance the menu visibility. This is normal and not a defect.

### Tab 1

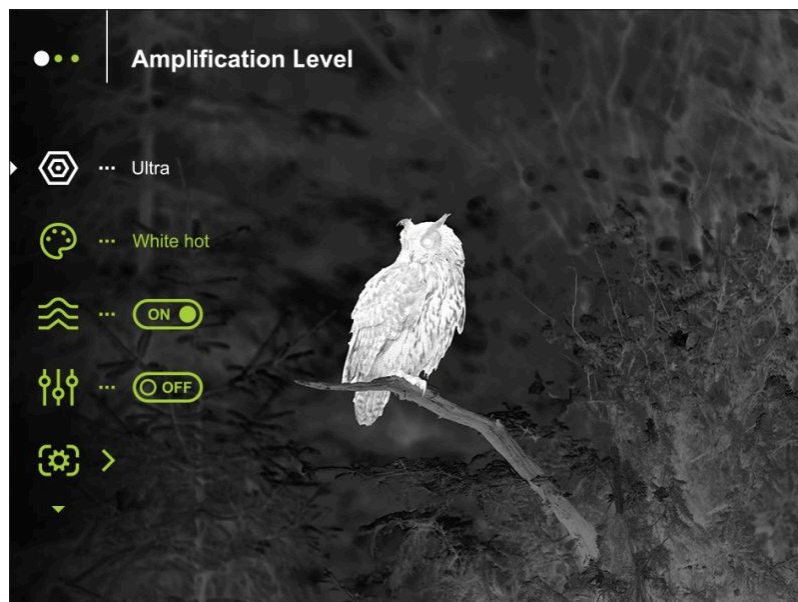

### Tab 2



Tab 3

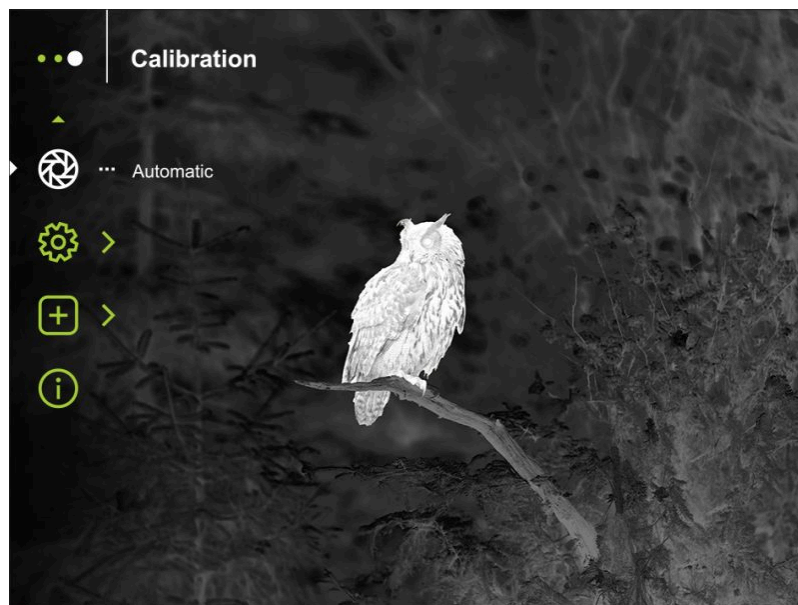

## Amplification levels





The Normal, High and Ultra sensitivity enhancement features are the latest in software algorithm offerings from Pulsar that enhance the quality of detection and object recognition, regardless of observation conditions. When the temperature contrast decreases due to conditions such as fog, precipitation or high humidity, increasing the amplification level can optimize the image picture.

To reduce digital distortion, activate the [Smoothing Filter](#) in the main menu.

### Option 1:

Press the **RIGHT/ZOOM (5)** button briefly to switch the amplification level.

## Option 2:

1. Press and hold the **MENU (4)** button to enter the main menu.
2. Use the **LEFT (3)/RIGHT (5)** buttons to select the **Amplification Level**  icon.
3. Press the **MENU (4)** button briefly to enter the Amplification Level submenu.
4. Use the **LEFT (3)/RIGHT (5)** buttons to select one of three amplifying levels of sensitivity (Normal , High , Ultra ).
5. Press the **MENU (4)** button briefly to confirm the selection.

## Colour palette

Colour palette selection

White hot is the default display mode.

To select an alternative palette, do the following:

1. Press and hold the **MENU (4)** button to enter the main menu.
2. Use the **LEFT (3)/RIGHT (5)** buttons to select **Colour Modes**  icon.
3. Press the **MENU (4)** button briefly to enter the submenu.
4. Use the **LEFT (3)/RIGHT (5)** buttons to select the desired palette.
5. Press the **MENU (4)** button briefly to confirm the selection.

*Tip:* to preserve brightness and contrast values when switching palettes, activate [User Mode](#).

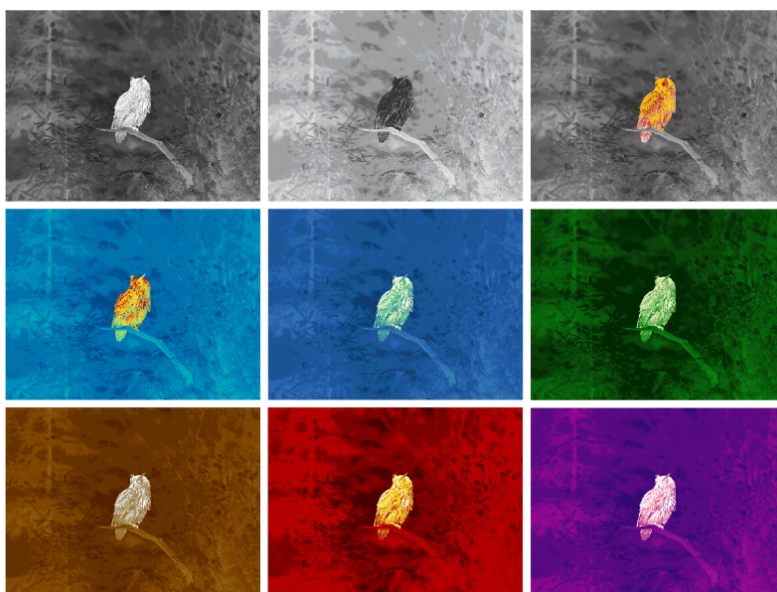

- **White Hot** – a black and white palette where black = cold; white = hot

- **Black Hot** – a black and white palette where white = cold; black = hot
- **Green**
- **Red Hot**
- **Red Monochrome**
- **Rainbow**
- **Ultramarine**
- **Violet**
- **Sepia**

**Attention!** The device should not be used to accurately measure temperature. The images generated are based on temperature contrast rather than true temperature readings.

## Smoothing filter

Used to reduce digital distortion while maintaining a high level of sensitivity.

1. Press and hold the **MENU (4)** button to enter the main menu.
2. Use the **LEFT (3)/RIGHT (5)** buttons to select the **Smoothing Filter** icon.
3. Press the **MENU (4)** button briefly to turn the filter on/off.

## User mode

The User Mode function saves selected brightness and contrast settings in the device's memory providing optimal image quality for the next use of the thermal imager immediately, with no additional adjustments needed.

1. Press and hold the **MENU (4)** button to enter the main menu.
2. Use the **LEFT (3)/RIGHT (5)** buttons to select the **User Mode**  icon.
3. Press the **MENU (4)** button briefly to turn the mode on/off.

# Display settings

1. Press and hold the **MENU (4)** button to enter the main menu.
2. Use the **LEFT (3)/RIGHT (5)** buttons to select the **Display Settings**  menu item.
3. Press the **MENU (4)** button briefly to enter the submenu.

## Display dimming

The dimming function is designed to reduce the brightness of the display when using the device in the dark to reduce eye strain.

The Overlay Brightness value in dimming mode will be retained when the function is turned on again.

1. Press the **MENU (4)** button briefly to enter the **Display dimming**  submenu.
2. Use the **LEFT (3)/RIGHT (5)** buttons to select one of the options: off, on or auto.
3. Press the **MENU (4)** button briefly to confirm the selection.

*Note:* for the function to work properly, do not cover the light sensor **(9)**.

## Interface brightness

Adjust brightness level of the icons and screensavers (Pulsar, Display off) on the display.

1. Press and hold the **MENU (4)** button to enter the main menu.
2. Use the **LEFT (3)/RIGHT (5)** buttons to select the **Interface brightness**  icon.
3. Press the **MENU (4)** button briefly to enter the submenu.
4. Use the **LEFT (3)/RIGHT (5)** buttons to select the desired brightness level from 1 to 10.
5. Press the **MENU (4)** button briefly to confirm the selection.

## Auto Display off

If this function is enabled, the display turns off automatically when the device is in a vertical position. This helps save battery power when the device is not being used.

1. Use the **LEFT (3)/RIGHT (5)** buttons to select the **Auto Display off**  icon.
2. Press the **MENU (4)** button to select *On* for turning on the function or *Off* for turning it off.
3. If you want to switch on the display when the device is in an vertical position, press the **ON/OFF (8)** button.

# Image stabilization



The stabilization function allows you to get a clearer and more stable image in the case of hand tremor when observing for long periods of time or when working at high magnification.

## Stabilization Activation

### Option 1:

Press and hold the **RIGHT/ZOOM (5)** button to switch on image stabilization.



### Option 2

1. Press and hold the **MENU (4)** button to enter the main menu.
2. Use the **LEFT (3)/RIGHT (5)** buttons to select the **Image Stabilization**  icon.
3. Press the **MENU (4)** button briefly to enter the submenu.
4. Press the **MENU (4)** button briefly to turn **Stabilization**  on/off.

*Note:* the image stabilization function is automatically suspended  during laser rangefinder operation or when repairing dead pixels.

## Stabilization Calibration

If the image quality decreases during long-term use of stabilization, it is recommended to perform calibration.

1. Press and hold the **MENU (4)** button to enter the main menu.
2. Use the **LEFT (3)/RIGHT (5)** buttons to select the **Image Stabilization**  icon.
3. Press the **MENU (4)** button briefly to enter the submenu.
4. Use the **LEFT (3)/RIGHT (5)** buttons to select the **Stabilization Calibration**  menu item.
5. Press the **MENU (4)** button briefly to enter the function menu.
6. Put device on a stable surface to avoid any movement and press "Calibrate". The process will take about 10 seconds.

# PiP mode

The **PiP** (Picture-in-Picture) function allows you to see both the main image and a magnified image in a dedicated window.

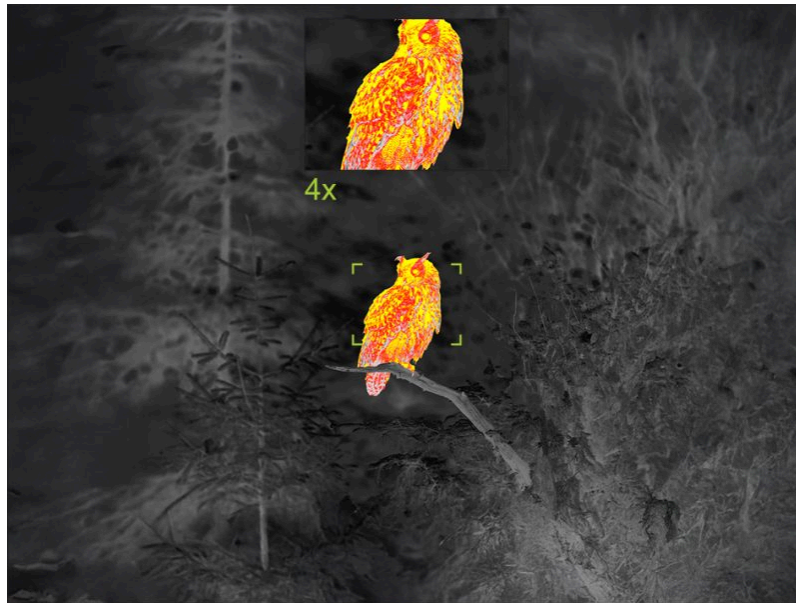

To turn on and off the function:

1. Press and hold the **MENU (4)** button to enter the main menu.
  2. Use the **LEFT (3)/RIGHT (5)** buttons to select the **PiP Mode**  icon.
  3. Press the **MENU (4)** button briefly to turn on/off.
- Press the **RIGHT (5)** button briefly to change the magnification ratio in the **PiP** window.
  - The zoomed image is displayed in a dedicated window, while the image in the rest of the screen is displayed at base magnification.
  - When the **PiP** is turned on you can control both the discrete and smooth digital zoom. In this case the zoom value changes only take place in the dedicated window.
  - When the **PiP** function is turned off, the screen will display at the magnification that was set in **PiP** mode, if the PiP magnification was greater than x2.



# Wi-Fi settings

This menu option allows you to set up your device for operation in a Wi-Fi network.

1. Press and hold down the **MENU (4)** button to enter the main menu.
2. Select the **Wi-Fi Settings**  menu option with the **LEFT (3)/RIGHT (5)** buttons.
3. Press briefly the **MENU (4)** button to enter submenu.
4. Select the desired menu item with the **LEFT (3)/RIGHT (5)** buttons.

## Wi-Fi Activation

Turning Wi-Fi on/off

1. Use the **LEFT (3)/RIGHT (5)** buttons to select the **Wi-Fi Activation**  icon.
2. Press the **MENU (4)** button briefly to turn Wi-Fi on/off.

## Password Setup

This menu option allows you to set a password to access your thermal imager from an external device.

The password is used to connect an external device (i.e. smartphone) to your thermal imager.

1. Use the **LEFT (3)/RIGHT (5)** buttons to select the **Password Setup**  icon.
2. Press the **MENU (4)** button briefly to enter the submenu.
3. The unique password only for your device will appear on the image.
4. Use the **LEFT (3)/RIGHT (5)** buttons to set the desired password using the **UP** button to increase and the **DOWN** button to decrease the values.
5. Switch between digits with a short press of the **MENU (4)** button.
6. Save the password and exit the submenu with a long press of the **MENU (4)** button.

## Access Level Setup

This menu option allows you to set required access level of the Wild Vision application to your device.

- Access level **Owner**. The Wild Vision user has the complete access to all device's functions.
- Access level **Guest**. The Wild Vision user has the access only to the real time video stream from the device.

1. Use the **LEFT (3)/RIGHT (5)** buttons to select the **Access Level Setup**  icon.



2. Press the **MENU (4)** button briefly to enter the submenu.
3. Select the access level with the **LEFT (3)/RIGHT (5)** buttons.
4. Press and hold the **MENU (4)** to confirm your selection and exit from the submenu.

## Wi-Fi Band





This setting helps to solve smartphone connection issues in the following cases:

- If your smartphone does not support 5 GHz Wi-Fi band, switch to 2.4 GHz.
  - Many Wi-Fi networks cause interference. In this case, switching between Wi-Fi bands can improve the connection between the device and the smartphone.
1. Use the **LEFT (3)/RIGHT (5)** buttons to select the **Wi-Fi Band**  icon.
  2. Press the **MENU (4)** button briefly to enter the submenu.
  3. Press the **LEFT (3)/RIGHT (5)** buttons to select the WiFi bandwidth – **5 GHz** or **2.4 GHz**.
  4. Confirm your selection with a short press of the controller **MENU (4)** button.

# Microphone

## Turning on/off Microphone

This item allows you to enable (or disable) the microphone for recording sound during video recording.

1. Press and hold the **MENU (4)** to enter the main menu.
2. Select the **Microphone**  menu item with the **LEFT (3)/RIGHT (5)** buttons.
3. To turn on the microphone, briefly press the **MENU (4)** button.  
4. To turn off the microphone, briefly press the **MENU (4)** button.  



# Rangefinder

Menu item **Rangefinder** allows you to set up built-in rangefinder's parameters as follows:

1. Enter the main menu with a long press of the **MENU (4)** button.
2. Select the submenu **Rangefinder**  with the **LEFT (3)/RIGHT (5)** buttons.

3. Enter the submenu with a short press of the **MENU (4)** button.
4. Select the desired menu item with the **LEFT (3)/RIGHT (5)** buttons.

### LRF mark

1. Select the **LRF mark**  menu item with the **LEFT (3)/RIGHT (5)** buttons.
2. Press briefly the **MENU (4)** button to enter submenu.
3. Select one of the three reticle shapes  with the **LEFT (3)/RIGHT (5)** buttons.
4. Confirm selection with a brief press of the **MENU (4)** button.
5. The selected mark appears on the image.
6. If the rangefinder is not used for more than four seconds after measurement, the rangefinder mark disappears from the image.

### TPA

Function "TPA" (Target Position Angle) allows you to measure the angle of an observed object location (angle of elevation). When the function is activated, the angle is shown continuously.



1. Select **TPA**  with the **LEFT (3)/RIGHT (5)** buttons.
2. Turn **TPA** on/off with a short press of the **MENU (4)** button.

### True distance

"THD" (True Horizontal Distance) function allows you to measure true horizontal distance to an observed object based on the angle of elevation value.



1. Select **True distance**  with the **LEFT (3)/RIGHT (5)** buttons.
2. Turn **True distance** on/off with a short press of the **MENU (4)** button
3. Hereinafter the message **THD** will appear above the distance readings.

### Auxiliary Indication of Distance

The "Auxiliary indication of distance" function shows an additional window with the result of measuring the distance near the reticle of the rangefinder.

1. Select **Auxiliary indication of distance**  with the **LEFT (3)/RIGHT (5)** buttons.
2. Turn the function on/off with a short press of the **MENU (4)** button.

## Calibration mode

Calibration mode selection.

Calibration enables the device to equalize the microbolometer background temperature and eliminate the image flaws (such as vertical bars, phantom images, etc.).

There are three calibration modes: **Manual**, **Semi-Automatic** and **Automatic**.

The selected calibration mode is displayed in the status bar (see [Status Bar](#) section).

Select the required mode in the Calibration Mode menu item:

1. Press and hold the **MENU (4)** button to enter the main menu.
2. Use the **LEFT (3)/RIGHT (5)** buttons to select the **Calibration Mode**  icon.
3. Press the **MENU (4)** button briefly to enter the submenu.

4. Use the **LEFT (3)/RIGHT (5)** buttons to select one of the calibration modes described below.
5. Press the **MENU (4)** button briefly to confirm the selection.

### **M mode (Manual)**

- Close the lens cover **(10)**.
- Press the **ON/OFF (8)** button briefly.
- Open the lens cover **(10)** after the calibration is completed.

### **SA mode (Semi-Automatic)**

- The user independently determines the need for calibration (according to the image being observed).
- Press the **ON/OFF (8)** button briefly to activate calibration.
- There is no need to close the lens cover because an internal shutter covers the microbolometer automatically.

### **A mode (Automatic)**

- The device is calibrated autonomously according to firmware algorithms.
- There is no need to close the lens cover because an internal shutter covers the microbolometer automatically.
- In this mode, the user can still choose to calibrate the device using the **ON/OFF (8)** button if required (as in the **SA** mode).
- In Automatic calibration mode a countdown timer :05 will appear instead of the calibration mode icon 5 seconds before automatic calibration begins.

#### *Notes:*

- During calibration, the image on the display briefly freezes for up to 1 second.
- The selected calibration mode is saved after restarting the device.

## General settings

1. Press and hold down the **MENU (4)** button to enter the main menu.
2. Select option **General Settings**  with the **LEFT (3)/RIGHT (5)** buttons.
3. Press briefly the **MENU (4)** button to confirm.

The following settings are available:

---

## Language

Language selection:

1. Select option **Language**  with the **LEFT (3)/RIGHT (5)** buttons.
  2. Press briefly the **MENU (4)** button to confirm.
  3. Select one of the available interface languages with a short press of the **LEFT (3)/RIGHT (5)** buttons: English, German, Spanish, French, Russian, Italian, Portuguese, Dutch, Danish, Norwegian, Swedish, Polish, Czech, Hungarian, Bulgarian, Finnish, Lithuanian, Latvian, Ukrainian.
  4. Save selection and exit the submenu with a long press of the **MENU (4)** button.
- 

## Date

Date setup

1. Select option **Date**  with **LEFT (3)/RIGHT (5)** buttons.
  2. Enter the submenu with a short press of the **MENU (4)**. The date format is displayed as: YYYY/MM/DD (year/month/day).
  3. Select the correct values for the year, month and date with a short press of the **LEFT (3)/RIGHT (5)** buttons.
  4. Switch between digits with a short press of the **MENU (4)** button.
  5. Save the selected date and exit the submenu with a long press of the **MENU (4)** button.
- 

## Time

Time setup:

1. Select option **Time**  with **LEFT (3)/RIGHT (5)** buttons.
2. Enter the submenu with a short press of the **MENU (4)** button.
3. Select the desired time format with a short press of the **LEFT (3)/RIGHT (5)** buttons: 24 or PM/AM.
4. Switch to hour setup with a short press of the **MENU (4)** button.
5. Select hour value with a short press of the **LEFT (3)/RIGHT (5)** buttons.
6. Switch to minute setup with a short press of the **MENU (4)** button.
7. Select minute value with a short press of the **LEFT (3)/RIGHT (5)** buttons.
8. Save the selected time and exit the submenu with a long press of the **MENU (4)** button.

## Units of measure

Selection of units of measure:

1. Select option **Units of measure**  with **LEFT (3)/RIGHT (5)** buttons.
  2. Enter the submenu with a short press of the **MENU (4)** button.
  3. Select the desired units of measurement with a short press of the **LEFT (3)/RIGHT (5)** buttons: Meters or Yards.
  4. Save the selection with a short press of the **MENU (4)** button.
  5. Menu exit will take place automatically.
- 

## Video compression

When set to ON, standard video compression is applied so the video file size is reduced.

When set to OFF, minimal video compression is applied. In this case, the quality of the recorded video is better, but its size is significantly increased.

**Warning!** Larger video file sizes result in shorter recording times. This may lead to longer download times for video files through the Wild Vision app.

Enable/disable video compression:

1. Select the **Video compression**  menu item with the **LEFT (3)/RIGHT (5)** buttons.
  2. To turn on video compression, briefly press the **MENU (4)** button.
  3. To turn off video compression, briefly press the **MENU (4)** button.
- 

## Overlay media mode

This function allows disabling all OSD overlay graphics in recorded photos and videos, leaving only PULSAR logo on the screen. Overlay remains visible on the display during recording. The *Clean image with PULSAR logo* option is useful for capturing photos and videos without auxiliary on-screen indicators.

Overlay media mode selection:

1. Select the **Overlay media mode**  menu item with the **LEFT (3)/RIGHT (5)** buttons.
2. Press the **MENU (4)** button briefly to enter the submenu.

3. Use the **LEFT (3)/RIGHT (5)** buttons to select one of the Overlay media modes: Full overlay or Clean image with Pulsar logo.
  4. Press the **MENU (4)** button briefly to confirm the selection.
- 

## Auto shutdown options

When this feature is enabled, the device automatically turns off after 30 minutes of inactivity in **Display off** mode.

1. Use the **LEFT (3)/RIGHT (5)** buttons to select **Auto shutdown options** .
  2. Press the **MENU (4)** button to enter the submenu.
  3. Press **MENU (4)** button to select *On* for turning on the function **If device inactive for 30 min** or *Off* for turning it off.
- 

## Power button light

This menu option allows you to customize the operation of the power button **(8)** light.

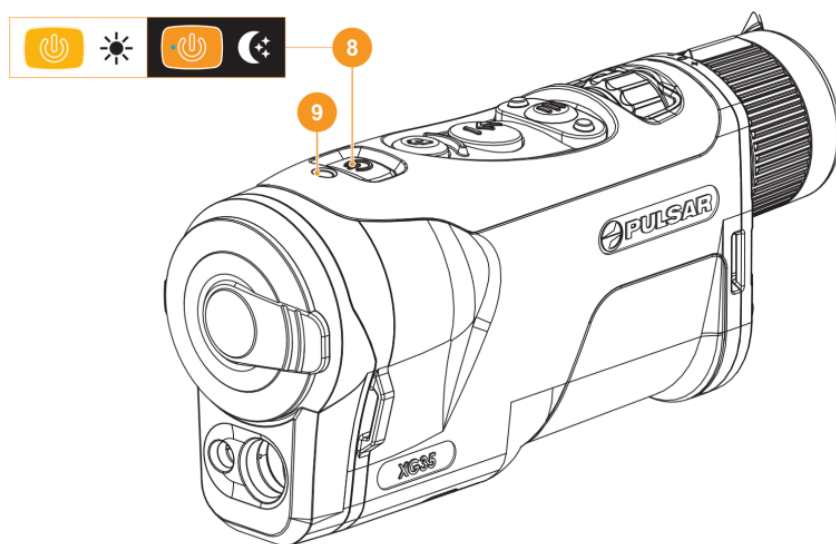

1. Select option **Power button light**  with **LEFT (3)/RIGHT (5)** buttons.
2. Enter the submenu with a short press of the **MENU (4)** button.
3. With a short press of the **LEFT (3)/RIGHT (5)** buttons select one of options: *Auto*, *Day*, *Night*, *Off*.

*Note:* for the function to work properly, do not cover the light sensor **(9)**.

## Haptic vibro indication

This function activates the vibration indication when the device is turned on/off and when buttons are pressed.

1. Press and hold the **MENU (4)** button to enter the main menu.
2. Use the **LEFT (3)/RIGHT (5)** buttons to select the **Haptic vibro indication**  icon.
3. Press the **MENU (4)** button briefly to turn the function on/off.

---

## Default settings

This menu option allows you to return the settings to their defaults.

1. Select option **Default settings**  with **LEFT (3)/RIGHT (5)** buttons.
  2. Enter the submenu with a short press of the **MENU (4)** button.
  3. With a short press of the **LEFT (3)/RIGHT (5)** buttons select "Yes" to restore default settings or "No" to abort.
  4. Confirm selection with a short press of the **MENU (4)** button.
- If "Yes" is selected the display will show "Return default settings?" with "Yes" and "No" dialogue options.
  - Select "Yes" to restore default settings. If "No" is selected the action is aborted and you return to the submenu.

The following settings will be returned to their defaults before being changed by the user:

- **Video Recorder Operating Mode** – Video
- **Amplification Level** – High
- **Smoothing Filter** – Off
- **User Mode** – Off
- **Calibration Mode** – Automatic
- **Language** – English
- **Microphone** – Off
- **Wi-Fi** – Off (unique password)
- **Magnification** – Off (without digital zoom)
- **PiP** – Off
- **Colour Mode** – White Hot
- **Units of measurement** – Meters



- **Wi-Fi Band** – 2.4 GHz
- **Display dimming** – Auto
- **Haptic vibro indication** – Off
- **Power button light** – Off
- **Auto shutdown if device inactive for 30 min** – On

**Warning:** The date and time settings and default pixel map are not restored.

---

## Format

This menu option allows you to format the Flash memory card. All files will be deleted.

Formatting should be carried out in case of a memory card error.

Before formatting, make sure you transfer all footage to other media.

1. Select option **Format**  with **LEFT (3)/RIGHT (5)** buttons.
  2. Enter the submenu with a short press of the **MENU (4)** button.
  3. With a short press of the **LEFT (3)/RIGHT (5)** buttons select “Yes” to format the memory card or “No” to return to the submenu.
  4. Confirm selection with a short press of the **MENU (4)** button.
- If “Yes” is selected, display will show “Do you want to format memory card?” with “Yes” and “No” dialogue options. Select “Yes” to format the memory card.
  - If “No” is selected, formatting is aborted and you return to the submenu.

## Defective pixel repair

When using the device, defective (dead) pixels may appear on the microbolometer. These are bright or dark points of a constant brightness that are visible on the image.

Defective pixels on the microbolometer can increase in size relatively when digital zoom is activated.

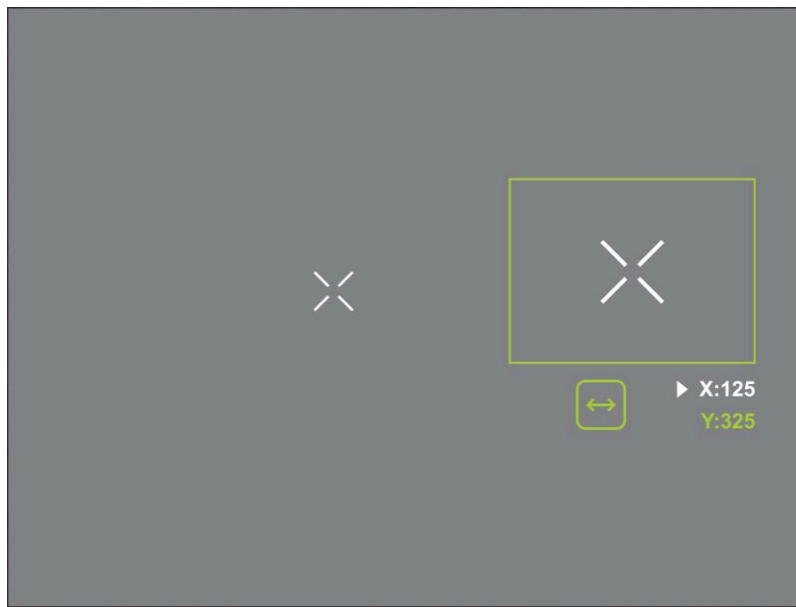

**Orni** thermal imagers allow the user to remove any defective pixels on the microbolometer using firmware as well as to cancel removing.



### Step 1. Enter the menu to fix the defective pixels

1. Press and hold the **MENU (4)** button to enter the main menu.
2. Use the **LEFT (3)/RIGHT (5)** buttons to select the **Defective Pixel Repair**  menu item.
3. Press briefly the **MENU (4)** to open the submenu.
4. Select the **Defective Pixel Repair** option by briefly pressing the **MENU (4)** button.

### Step 2. Select the defective pixel

1. A marker  appears in the centre of the display.
2. On the right side of the display appears a "magnifying glass" – a magnified image in the frame with a fixed cross , designed for easier detection of a defective pixel and to match the pixel with the marker, and horizontal and vertical arrows for X and Y axes showing the marker's movement.



3. With a short press of the **LEFT (3)/RIGHT (5)** buttons move the marker to align it with a defective pixel.
4. Switch the direction of the marker from horizontal to vertical and vice versa with a short press of the **MENU (4)** button.
5. Align the defective pixel with the fixed cross in the frame – the pixel should disappear.



### Step 3. Remove the defective pixel

1. Delete the defective pixel with a short press of the **ON/OFF (8)**.
2. Once the pixel has been successfully deleted an "OK" message will briefly appear on the screen.
3. You can then delete another defective pixel by moving the marker across the display.
4. Exit the Defective Pixel Repair submenu with a long press of the **MENU (4)** button.

**Warning!** The display of a thermal imager may have 1- 2 pixels represented as bright white or coloured (blue, red) dots which cannot be deleted and are not a defect.

### Restore default pixel map

This option allows the user to return all previously disabled defective pixels to their original state.

1. Press and hold the **MENU (4)** button to enter the main menu.
2. Use the **LEFT (3)/RIGHT (5)** buttons to select the **Defective Pixel Repair**  icon.
3. Press the **MENU (4)** button to enter the submenu.
4. Use the **LEFT (3)/RIGHT (5)** buttons to select the **Restore Default Pixel Map**  icon.
5. Activate the function by briefly pressing the **MENU (4)** button.
6. Using the **LEFT (3)/RIGHT (5)** buttons, select *Yes* if you want to return to the factory pixel map and select *No* if you do not.
7. Confirm your selection with a short press of the **MENU (4)** button.

## Device information

This menu item allows the user to view the following information about the device:

- SKU Number
- Firmware Version
- Device Name
- Hardware Version
- Device Serial Number
- Service Information

To display information, do the following:

1. Press and hold the **MENU (4)** button to enter the main menu.
2. Use the **LEFT (3)/RIGHT (5)** buttons to select the **Device information**  icon.
3. Press the **MENU (4)** button briefly to view / exit the information.

## Functions

### Video recording and Photography

**Orni** thermal imagers are capable of video recording and photography. Videos and images are saved on the built-in memory card.

Before using this feature please set the **date** and **time** (see [General Settings](#) section).

The built-in recorder operates in two modes – **Video** and **Photo**.

#### Video mode. Video recording



1. Switch to **Video** mode by pressing and holding the **REC (7)** button.
2. The  icon and the remaining recording time in HH:MM (Hours:Minutes) format are displayed in the upper left corner, for example 4:20.

3. Press the **REC (7)** button briefly to start video recording.

4. When the video recording starts, the icon  will disappear and the REC icon and timer in MM:SS (Minutes:Seconds) format will appear **0:03**.



4. Pause and resume recording video with a short press of the **REC (7)** button.

5. Stop recording video with a long press of the **REC (7)** button.

6. Video files are saved to the built-in memory card after the video recording has been stopped.

7. Press and hold the **REC (7)** button to switch between the **Video** and **Photo** modes (Video→ Photo→ Video...)

### Photo Mode. Capturing an image



1. Switch to the **Photo** mode by pressing and holding the **REC (7)** button.

2. Press the **REC (7)** button briefly to take a photo. The icon  flashes – the photo file is being saved to the built-in SD card.

*Notes:*

- You can enter and operate the menu during video recording.
- Recorded videos and photos are saved to the internal memory card in the format img\_XXX.jpg (photos), video\_XXX.mp4 (videos).
- Videos are recorded in clips with a maximum duration of 5 minutes. The number of recorded files is limited by the capacity of unit's internal memory.
- Regularly check the free capacity of the internal memory and move recorded footage to other storage media to free up space on the internal memory card.
- In case of a memory card error, you can use the format function in the [General Settings](#) section of the main menu.
- When the [Display Off](#) function is activated, video recording continues to run in the background.
- If you want to record photos or videos without OSD overlay graphics, select Clean image with Pulsar logo in the Overlay media mode  section in the [General Settings](#).

## Laser rangefinder

The **Orni** thermal imager is equipped with an integrated laser rangefinder.

### Single Measurement Mode

1. Press the **ON/OFF (8)** button briefly to power the device on.
2. Activate the rangefinder by pressing the **LRF (12)** button briefly. A red mark appears on the display.
3. Place the rangefinder's reticle on the object of interest. Press the **LRF (12)** button briefly to measure the distance to the object once.
4. The measurement results are displayed in the upper right corner.



5. The rangefinder shuts down after 3 seconds of inactivity.

### Scan Mode

1. Press the **ON/OFF (8)** button briefly to power the device on.
2. Activate the rangefinder by pressing the **LRF (12)** button briefly. A red mark appears on the display.
3. Activate the scan mode by long pressing the **LRF (12)** button to continuously measure the distance to objects.
4. The measurement results are displayed in the upper right corner.



5. Deactivate the rangefinder by long pressing the **LRF (12)** button.

### Notes:

- Additional rangefinder settings are available in the [Rangefinder](#) section of the main menu.



- To select a unit of measurement (meters or yards) go to **Units of Measure**  subsection of the [General Settings](#) section.

#### *Additional Information:*

- The accuracy and distance of the measurement depends on the reflection coefficient of the observed object surface and weather conditions. The reflection coefficient depends on the texture, colour, size and shape of the object. Generally, lighter coloured objects and those with a shiny surface will have a higher reflection coefficient.
- Measurement accuracy can be influenced by the light conditions, fog, haze, rain, snow, etc. The results may be less accurate when operating in sunny weather or if the rangefinder is directed towards the sun.
- It is easier and more reliable to measure the distance to large objects than to small ones.
- When LRF mode is activated, [stabilization](#) is suspended and the stabilization icon is shown crossed out .

## Discrete digital zoom

The device functionality allows you to quickly increase the base magnification (see **Optical Magnification** line in the table of [Technical Specifications](#)) by 2, 4 or 8 times as well as return to the base magnification.







*Note:* the magnification value is reset to the base value when the device is switched off

Press the **RIGHT/ZOOM (5)** button briefly to change the digital zoom.

## Display-off function

This function darkens the screen, which aids the user's concealment. However, the device stays on.

When this function is in use, the device switches to the standby mode, which allows it to be switched on quickly if necessary.







1. When the device is on, press and hold the **ON/OFF (8)** The display will turn off, the current time and the **"Display off"** icon will appear.
2. Turn the display back on with a short press of the **ON/OFF (8)** button.
3. When you press and hold the **ON/OFF (8)** button, the display shows the **"Display off"** icon with a countdown. Pressing & holding the button down for the duration of the countdown will power the device off completely.



# Wi-Fi function

The device has a function enabling wireless communication with external devices (smartphone or tablet) via Wi-Fi.

- Turn on the wireless module in the [Wi-Fi Activation](#)  menu option.

Wi-Fi is displayed in the status bar as follows:

Indication on the status bar	Connection Status
	Wi-Fi is switched off
	Wi-Fi connection is in progress
	Wi-Fi is switched on, no connection with device
	Wi-Fi is switched on, device connected

- The device is recognized by an external device as Orni\_[serial number].
- After entering the password on a mobile device (see **Password Setup** subsection of the [Wi-Fi Settings](#) section for more information on setting a password) and setting up a connection, the icon  in the status bar will change to .
- The Wi-Fi function will turn off automatically if there is not enough battery power for Wi-Fi.
- When Wi-Fi is on, the power supply will switch to the internal battery after the external battery reaches a 20% charge level.

# USB Connection

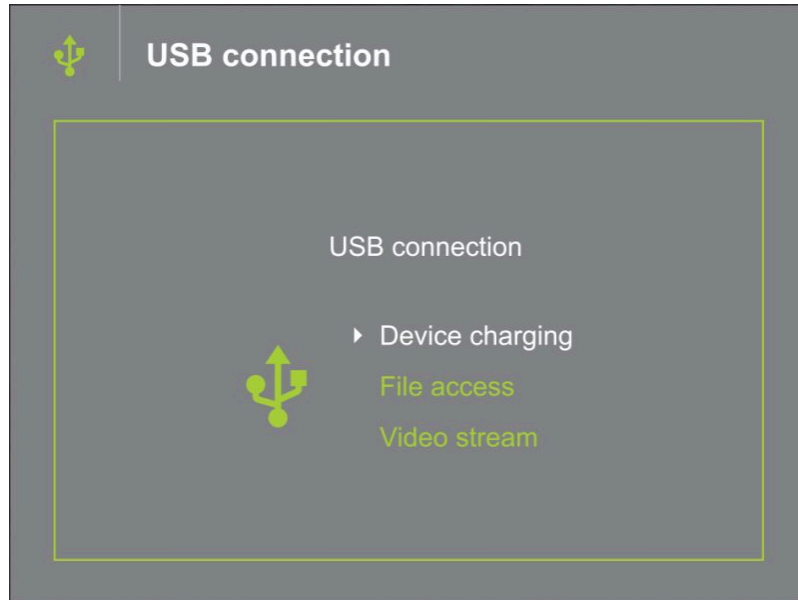

1. Connect one end of the USB cable to the USB Type-C **(14)** port of your device and the other end to the USB port of your PC / laptop using a USB Type-A adapter.
2. Turn the device on with a short press of the **ON/OFF (8)** button (a device that has been turned off cannot be detected by your computer).
3. Your device will be detected by the computer automatically; no drivers need to be installed.
4. Three connection modes will appear on the display: **Device charging**, **File access** (external memory) and **Video stream**.
5. Select the connection mode with the **LEFT (3)/RIGHT (5)** buttons.
6. Confirm the selection with a short press of the **MENU (3)** button.

## Device charging

- In this mode, a PC/laptop is used as an external power supply. The device continues operating and all functions are available.
- Battery recharge feasibility depends on your computer's USB port.
- When the USB is disconnected from the device when in the **Device charging** mode, the device keeps operating with the Battery Pack if it is available and sufficiently charged.

## File access

- In this mode the device is detected by the computer as a flash card. This mode is designed for work with the files saved in the device's memory. The device's functions are not available in this mode; the device turns off automatically.

- If video recording was in progress when the connection was made, recording stops and the video is saved.
- If the device is in **File access** mode and is disconnected from USB, the device will remain on.

## Video stream

The device can be connected to PC or smartphone via USB Type-C cable.

The device is recognized as a web camera and accessed via any app that can work with web cameras. Signal from USB has better quality and latency and can be recorded or edited with software on the connected device.

During the video stream it is possible to record the observed picture. Activation of video recording is only available from the device itself by briefly pressing the **REC (7)** button.

**NOTE!** Feature is supported only with iPhones that have USB Type-C port.

To view the video stream, use any application (on desktop or mobile platforms) that supports the UVC video standard.

Image transfer latency may occur in some applications. To reduce latency, disable the buffer in the application settings.

# Video recording and Photography



**Orni** thermal imagers are capable of video recording and photography. Videos and images are saved on the built-in memory card.

Before using this feature please set the **date** and **time** (see [General Settings](#) section).

The built-in recorder operates in two modes – **Video** and **Photo**.

## Video mode. Video recording



1. Switch to **Video** mode by pressing and holding the **REC (7)** button.
2. The  icon and the remaining recording time in HH:MM (Hours:Minutes) format are displayed in the upper left corner, for example 4:20.
3. Press the **REC (7)** button briefly to start video recording.
4. When the video recording starts, the icon  will disappear and the REC icon and timer in MM:SS (Minutes:Seconds) format will appear **0:03**.



4. Pause and resume recording video with a short press of the **REC (7)** button.
5. Stop recording video with a long press of the **REC (7)** button.
6. Video files are saved to the built-in memory card after the video recording has been stopped.

7. Press and hold the **REC (7)** button to switch between the **Video** and **Photo** modes (Video→ Photo→ Video...)

### Photo Mode. Capturing an image



1. Switch to the **Photo** mode by pressing and holding the **REC (7)** button.
2. Press the **REC (7)** button briefly to take a photo. The icon  flashes – the photo file is being saved to the built-in SD card.

#### Notes:

- You can enter and operate the menu during video recording.
- Recorded videos and photos are saved to the internal memory card in the format img\_xxx.jpg (photos), video\_xxx.mp4 (videos).
- Videos are recorded in clips with a maximum duration of 5 minutes. The number of recorded files is limited by the capacity of unit's internal memory.
- Regularly check the free capacity of the internal memory and move recorded footage to other storage media to free up space on the internal memory card.
- In case of a memory card error, you can use the format function in the [General Settings](#) section of the main menu.
- When the [Display Off](#) function is activated, video recording continues to run in the background.
- If you want to record photos or videos without OSD overlay graphics, select Clean image with Pulsar logo in the Overlay media mode  section in the [General Settings](#).

# Laser rangefinder

The **Orni** thermal imager is equipped with an integrated laser rangefinder.

## Single Measurement Mode

1. Press the **ON/OFF (8)** button briefly to power the device on.
2. Activate the rangefinder by pressing the **LRF (12)** button briefly. A red mark appears on the display.
3. Place the rangefinder's reticle on the object of interest. Press the **LRF (12)** button briefly to measure the distance to the object once.
4. The measurement results are displayed in the upper right corner.



5. The rangefinder shuts down after 3 seconds of inactivity.

## Scan Mode

1. Press the **ON/OFF (8)** button briefly to power the device on.
2. Activate the rangefinder by pressing the **LRF (12)** button briefly. A red mark appears on the display.
3. Activate the scan mode by long pressing the **LRF (12)** button to continuously measure the distance to objects.



4. The measurement results are displayed in the upper right corner.



5. Deactivate the rangefinder by long pressing the **LRF (12)** button.

*Notes:*

- Additional rangefinder settings are available in the [Rangefinder](#) section of the main menu.
- To select a unit of measurement (meters or yards) go to **Units of Measure**  subsection of the [General Settings](#) section.

*Additional Information:*

- The accuracy and distance of the measurement depends on the reflection coefficient of the observed object surface and weather conditions. The reflection coefficient depends on the texture, colour, size and shape of the object. Generally, lighter coloured objects and those with a shiny surface will have a higher reflection coefficient.
- Measurement accuracy can be influenced by the light conditions, fog, haze, rain, snow, etc. The results may be less accurate when operating in sunny weather or if the rangefinder is directed towards the sun.
- It is easier and more reliable to measure the distance to large objects than to small ones.
- When LRF mode is activated, [stabilization](#) is suspended and the stabilization icon is shown crossed out .



# Discrete digital zoom

The device functionality allows you to quickly increase the base magnification (see **Optical Magnification** line in the table of [Technical Specifications](#)) by 2, 4 or 8 times as well as return to the base magnification.



*Note:* the magnification value is reset to the base value when the device is switched off

Press the **RIGHT/ZOOM (5)** button briefly to change the digital zoom.

# Display-off function

This function darkens the screen, which aids the user's concealment. However, the device stays on.

When this function is in use, the device switches to the standby mode, which allows it to be switched on quickly if necessary.



1. When the device is on, press and hold the **ON/OFF (8)** The display will turn off, the current time and the **"Display off"** icon will appear.
2. Turn the display back on with a short press of the **ON/OFF (8)** button.
3. When you press and hold the **ON/OFF (8)** button, the display shows the **"Display off"** icon with a countdown. Pressing & holding the button down for the duration of the countdown will power the device off completely.

## Wi-Fi function





The device has a function enabling wireless communication with external devices (smartphone or tablet) via Wi-Fi.



- Turn on the wireless module in the [Wi-Fi Activation](#)  menu option.

Wi-Fi is displayed in the status bar as follows:

Indication on the status bar

Connection Status

	Wi-Fi is switched off
	Wi-Fi connection is in progress
	Wi-Fi is switched on, no connection with device
	Wi-Fi is switched on, device connected

- The device is recognized by an external device as Orni\_[serial number].
- After entering the password on a mobile device (see **Password Setup** subsection of the [Wi-Fi Settings](#) section for more information on setting a password) and setting up a connection, the icon  in the status bar will change to .
- The Wi-Fi function will turn off automatically if there is not enough battery power for Wi-Fi.
- When Wi-Fi is on, the power supply will switch to the internal battery after the external battery reaches a 20% charge level.

## USB Connection

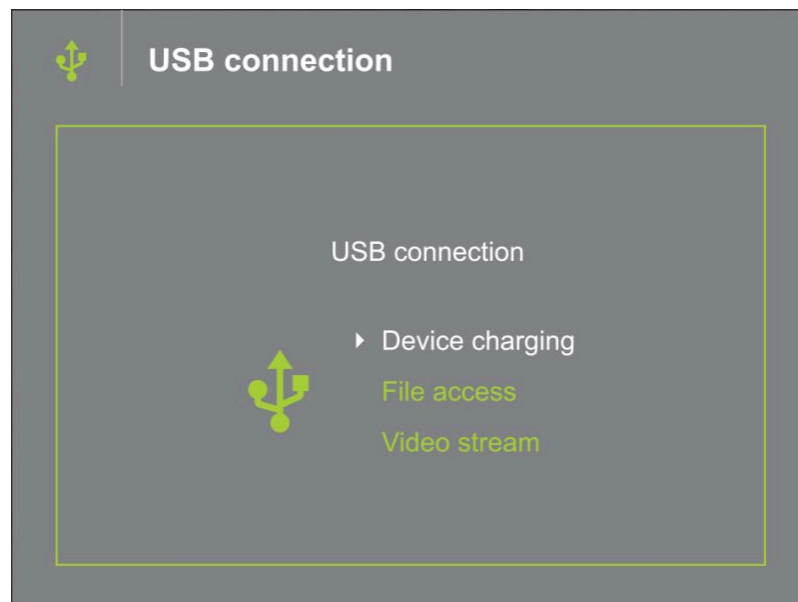

1. Connect one end of the USB cable to the USB Type-C **(14)** port of your device and the other end to the USB port of your PC / laptop using a USB Type-A adapter.
2. Turn the device on with a short press of the **ON/OFF (8)** button (a device that has been turned off cannot be detected by your computer).
3. Your device will be detected by the computer automatically; no drivers need to be installed.

4. Three connection modes will appear on the display: **Device charging**, **File access** (external memory) and **Video stream**.
5. Select the connection mode with the **LEFT (3)/RIGHT (5)** buttons.
6. Confirm the selection with a short press of the **MENU (3)** button.

### Device charging

- In this mode, a PC/laptop is used as an external power supply. The device continues operating and all functions are available.
- Battery recharge feasibility depends on your computer's USB port.
- When the USB is disconnected from the device when in the **Device charging** mode, the device keeps operating with the Battery Pack if it is available and sufficiently charged.

### File access

- In this mode the device is detected by the computer as a flash card. This mode is designed for work with the files saved in the device's memory. The device's functions are not available in this mode; the device turns off automatically.
- If video recording was in progress when the connection was made, recording stops and the video is saved.
- If the device is in **File access** mode and is disconnected from USB, the device will remain on.

### Video stream

The device can be connected to PC or smartphone via USB Type-C cable.

The device is recognized as a web camera and accessed via any app that can work with web cameras. Signal from USB has better quality and latency and can be recorded or edited with software on the connected device.

During the video stream it is possible to record the observed picture. Activation of video recording is only available from the device itself by briefly pressing the **REC (7)** button.

**NOTE!** Feature is supported only with iPhones that have USB Type-C port.

To view the video stream, use any application (on desktop or mobile platforms) that supports the UVC video standard.

Image transfer latency may occur in some applications. To reduce latency, disable the buffer in the application settings.

# Software

## Wild Vision



Install the Wild Vision application to download files, update firmware, control the device by remote control and broadcast images from your device to a smartphone or a tablet via Wi-Fi.

You can find further guidelines on Wild Vision [here](#).

[Download](#) from Google Play

[Download](#) from App Store

---

## Wild Vision Manual

[Android](#)

# Firmware update

1. Download the free Wild Vision App in [Google Play](#) or [App Store](#).
2. Connect your Pulsar device to your mobile device (smartphone or tablet).
3. Launch Wild Vision and go to section "Settings".
4. Select your Pulsar device and press "Check firmware update".
5. Wait for the update to download and install. Pulsar device will reboot and will be ready to operate.

## Important:

- if your Pulsar device is connected to a phone or mobile device, please turn on mobile data transfer (GPRS/3G/4G) to download update;
- if your Pulsar device is not connected to your phone or mobile device but is already listed in "Settings" > "My devices" section, you may use Wi-Fi to download update.

## Is your firmware up to date?

Click [here](#) to check the latest firmware for your device.

# Wild Vision



Install the Wild Vision application to download files, update firmware, control the device by remote control and broadcast images from your device to a smartphone or a tablet via Wi-Fi.

You can find further guidelines on Wild Vision [here](#).

[Download](#) from Google Play

[Download](#) from App Store

---

## Wild Vision Manual

[Android](#)

[iOS](#)



# Firmware update

1. Download the free Wild Vision App in [Google Play](#) or [App Store](#).
2. Connect your Pulsar device to your mobile device (smartphone or tablet).
3. Launch Wild Vision and go to section "Settings".
4. Select your Pulsar device and press "Check firmware update".
5. Wait for the update to download and install. Pulsar device will reboot and will be ready to operate.

## Important:

- if your Pulsar device is connected to a phone or mobile device, please turn on mobile data transfer (GPRS/3G/4G) to download update;
- if your Pulsar device is not connected to your phone or mobile device but is already listed in "Settings" > "My devices" section, you may use Wi-Fi to download update.

## Is your firmware up to date?

Click [here](#) to check the latest firmware for your device.

# Maintenance

## Technical maintenance and storage

Maintenance should be carried out at least twice a year and should include the following steps:

- Wipe the exterior surfaces of metal and plastic parts with a cotton cloth. Do not use chemically active substances, solvents, etc. as these will damage the paint.



- Clean the electric contacts of the Battery Pack and the device's battery slot using a non-greasy organic solvent.
- Check lenses of objective, eyepiece and rangefinder. If necessary, remove dust and sand from the optics (it is preferable to use a non-contact method). Cleaning of the exterior surfaces of the optics should be done with cleaners designed especially for this purpose.
- Store the device in a carrying case. Remove the Battery Pack for long-term storage.
- Avoid getting repellent on the housing of the device. This may damage the appearance of the housing coating.

## Technical inspection

It is recommended to inspect your device before each use. Check the following:

- The device should be free of any cracks or deformations.
- The lenses should be free of cracks, grease, dirt or debris.
- The battery level of the device should be full. Electrical sockets should be free of salts, oxidation, or other debris.
- All controls should be responsive.

## Technical maintenance and storage

Maintenance should be carried out at least twice a year and should include the following steps:

- Wipe the exterior surfaces of metal and plastic parts with a cotton cloth. Do not use chemically active substances, solvents, etc. as these will damage the paint.
- Clean the electric contacts of the Battery Pack and the device's battery slot using a non-greasy organic solvent.
- Check lenses of objective, eyepiece and rangefinder. If necessary, remove dust and sand from the optics (it is preferable to use a non-contact method). Cleaning of the exterior surfaces of the optics should be done with cleaners designed especially for this purpose.
- Store the device in a carrying case. Remove the Battery Pack for long-term storage.

- Avoid getting repellent on the housing of the device. This may damage the appearance of the housing coating.

## Technical inspection

It is recommended to inspect your device before each use. Check the following:

- The device should be free of any cracks or deformations.
- The lenses should be free of cracks, grease, dirt or debris.
- The battery level of the device should be full. Electrical sockets should be free of salts, oxidation, or other debris.
- All controls should be responsive.

## Troubleshooting

For technical support please contact [support@pulsar-vision.com](mailto:support@pulsar-vision.com).

Answers to frequently asked questions about the devices can also be found in the [FAQ](#) section.

## The device does not turn on

### Possible cause

Battery Pack is discharged.

### Solution

Charge the Battery Pack.

# Device malfunction

## Solution

In case of any malfunctions during operation, try resetting the device by long pressing the ON/OFF button for 10 seconds.

# The device does not operate from an external power source

## Possible cause

The USB cable is damaged.

## Solution

Replace the USB cable.

## Possible cause

The external power supply is discharged.

## Solution

Charge the external power supply (if necessary).

# The image is blurry, with vertical stripes or an uneven background

## Possible cause

Calibration is required.

## Solution

Perform the calibration according to [Calibration Mode](#) section.

## **Black screen after calibration**

### **Solution**

If the image does not clear after calibration, you need to recalibrate.

**When the device is turned on, the calibration frequency is at first higher, then decreases (if the automatic calibration mode is enabled)**

### **Possible cause**

After turning on the device, it takes some time for the sensor temperature to stabilize. This is normal and is not a defect.

**Poor quality image. There is noise or ghost images of previous scenes or objects**

### **Possible cause**

Manual calibration has been performed with the lens cover open.

### **Solution**

Check the [Calibration Mode](#), close the lens cover and calibrate the device.

# The image is too dark

## Possible cause

Brightness or contrast level is too low.

## Solution

Adjust the brightness or contrast level in the [Quick Menu](#).

# Colour bars appear on the display or the image disappears

## Possible cause

The device was exposed to static charges during operation.

## Solution

When the exposure to static charges is over, the device may either reboot automatically or require to be switched off and on again.

# The image of the object being observed is missing

## Possible cause

The object is behind glass, which obstructs thermal vision.

## Solution

Remove the glass.

# Poor image quality / Detection range reduced

## Possible cause

These problems may occur during observation in adverse weather conditions (snow, rain, fog, etc.).

# Smartphone or tablet PC cannot be connected to the device Wi-Fi signal is missing or interrupted

## Possible cause

Device password has been changed.

## Solution

Delete the network and connect again using the password saved in the device.

## Possible cause

The device is in an area with too many Wi-Fi networks that may be causing signal interference.

## Solution

To ensure a stable Wi-Fi connection, relocate the device to an area with fewer or no Wi-Fi networks.

## Possible cause

The device has a 5 GHz network enabled, but the smartphone only supports 2.4 GHz.

## Solution

**Switch** the device's Wi-Fi bandwidth to 2.4 GHz.

# Wi-Fi signal is missing or interrupted

## Possible cause

Smartphone or tablet is out of range of a strong Wi-Fi signal. There are obstacles between the device and the smartphone or tablet (e.g., concrete walls).

## Solution

Relocate smartphone or tablet into the Wi-Fi signal line of sight.

# The image quality during the device operation at below zero temperatures is worse than at positive temperatures

## Possible cause

In warm climates, objects in the background of a thermal image heat up differently because of thermal conductivity, generating a high temperature contrast and a sharper thermal image.

In cold climates, objects in the background of a thermal image will cool down to roughly the same temperature, which leads to a greatly reduced temperature contrast and a degraded image quality. This is normal for all thermal imaging devices.

# Rangefinder does not measure distance

## Possible cause

There is an object in front of the receiver or emitter lens preventing signal transmission.

## Solution

Make sure that: the lenses are not blocked by your hand or fingers; the lenses are clean.

## Possible cause

The device is not being held steadily when measuring.

### **Solution**

Keep the device steady when measuring.

### **Possible cause**

Distance to the object exceeds 1500 m.

### **Solution**

Pick an object at a distance not longer than 1500 m.

### **Possible cause**

Low reflection ratio (i.e. leaves of trees).

### **Solution**

Pick an object with higher reflection ratio (see point Additional Information in section [Laser Rangefinder](#)).

## **Large measurement error**

### **Possible cause**

Inclement weather conditions (rain, mist, snow)

## **Legal compliances and disclaimers**

**Attention!** A license is required for Orni Thermal Imager when exporting outside your country.

**Electromagnetic compatibility.** This product complies with the requirements of European standard EN 55032: 2015, Class A.

**Warning!** Operation of this equipment in a residential environment could cause radio interference.



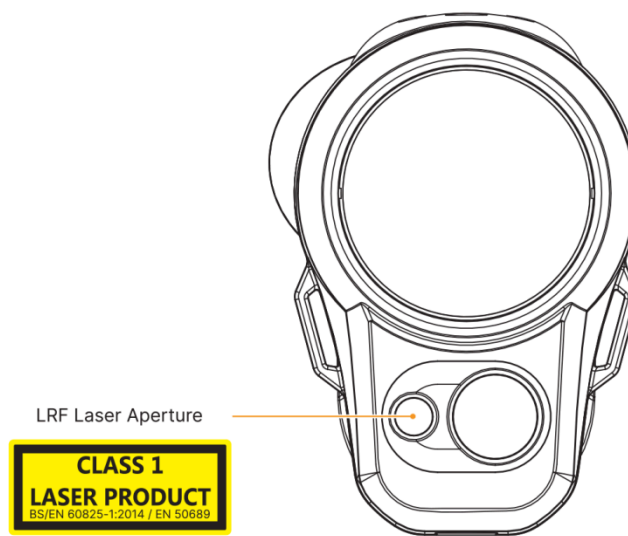

**Caution** – use of controls or adjustments or performance of procedures other than those specified herein may result in hazardous radiation exposure.

**Updates of the Product.** The manufacturer reserves the right at any time, without mandatory prior notice to the Customer, to make changes to the package contents (subject to the applicable laws, if any), design and characteristics that do not impair the quality of the Product.

**Repair.** Repair of the product is available within 5 years after purchase of the product.

**Limitation of Liability.** Subject to mandatory applicable laws and regulations: manufacturer will not be liable for any claims, actions, suits, proceedings, costs, expenses, damages or liabilities (if any), arising out of the use of this product. Operation and use of the product are the sole responsibility of the Customer. Manufacturer's sole undertaking is limited to providing the product(s) and related services in accordance with the terms and conditions of concluded transactions, including provisions established in warranty. The provision of products sold and services performed by Manufacturer to the Customer shall not be interpreted, construed, or regarded, either expressly or implied, as being for the benefit of or creating any obligation toward any third party (other than Distributor, Dealer, Buyer). Manufacturer's liability hereunder for damages, regardless of the form or action, shall not exceed the fees or other charges paid to Manufacturer for the product(s) and/or service(s).

MANUFACTURER WILL NOT BE LIABLE FOR LOST REVENUES OR INDIRECT, SPECIAL, INCIDENTAL, CONSEQUENTIAL, EXEMPLARY, OR PUNITIVE DAMAGES, EVEN IF THE MANUFACTURER KNEW OR SHOULD HAVE KNOWN THAT SUCH DAMAGES WERE POSSIBLE AND EVEN IF DIRECT DAMAGES DO NOT SATISFY A REMEDY.

